1958

SUB TURRI

Digitized by the Internet Archive
in 2010 with funding from
Boston Library Consortium Member Libraries

http://www.archive.org/details/subturriundertow1958bost

DISTRICT
COLLEGE
ARCHIVES

GROWTH

If Mister Amos A. Lawrence Esquire were to suddenly reappear at the site of his former home, as Rip Van Winkle once did, he would be amazed. So many changes have been made in his absence. Buildings of stone and ivy have succeeded the snug New England farm structures of the Lawrence era. Trees and brush that grew wild have yielded to sculptured lindens and lawns. Chimes float over the hillside which once echoed only to the lowing of cows. But these visible changes merely symbolize the most important change of all. Now the mind, not the land, is cultivated. For Amos Lawrence's farm has become the campus of Boston College.

In 1913 Boston College moved from downtown Boston to an undeveloped campus whose pride was one building, Gasson Hall. From this hub the college has radiated outward until today, some 45 years later, there are seventeen major buildings on the campus.

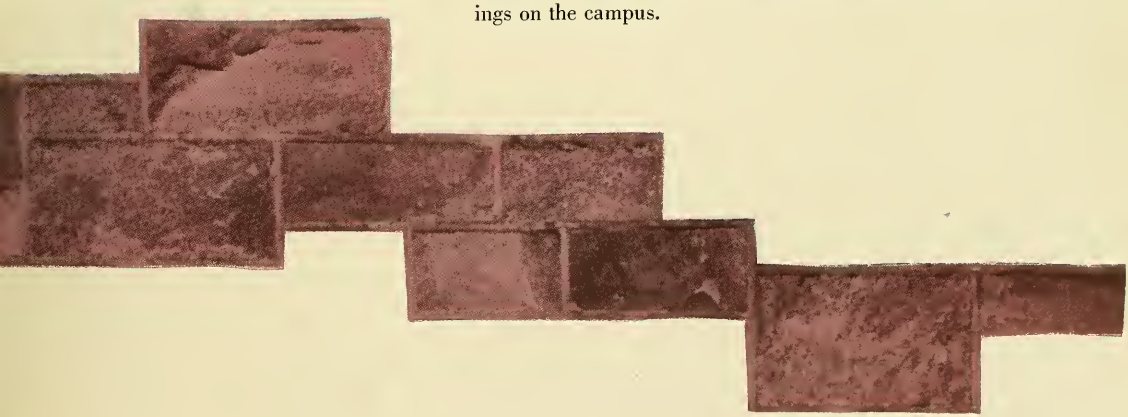

BOSTON COLLEGE 1958

SUB

Michael I. Grady
Editor-in-Chief

John C. Kudzma
Business Manager

Daniel K. Kehoe
Managing Editor

Peter B. Carroll
Photography Editor

Janice T. Judge
Eleanor R. Lyons
Elizabeth C. Mozdiez
Kathleen E. Whalen
Associate Editors

TURRI

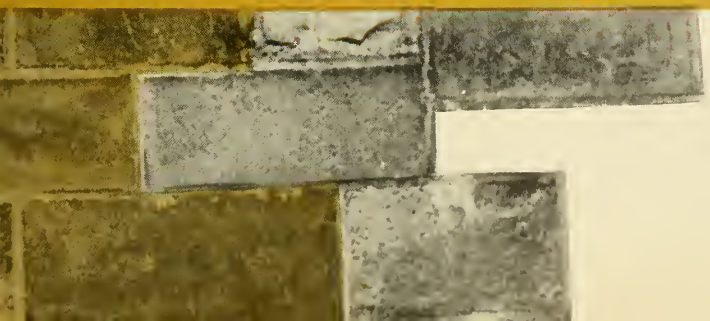

GROWTH

Our years at the "Heights" have been years of expansion, perhaps the most impressive in the history of Boston College. They have been years of growth because a college is a vital thing. It must obey the primary law of all life. A craftsman brings a finely wrought oak statue into being, then he fits it into a permanent niche where it will always remain the same. This is not true of a college. Because it is a living community, a college will change unceasingly. The physical aspects of the campus, chiefly its buildings, best typify these changes. For, philosophy demonstrates the external elements of a thing are only the fruit of the internal spirit in concrete form for all to perceive.

1

2

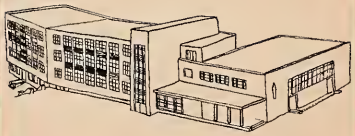

3

Striking changes have marked the years of the Class of 1958 on the campus. New structures have joined the old, each one of them answering a new need; each with its own unique function—chapel, classroom, dormitory, stadium and gym. Their stone and steel best mirrors the growth of the university during these years. A chapel announces in concrete form Boston College's central dedication. Dormitories and classroom point to a more cosmopolitan and larger college community. The new structures for sports recognize the valid place of athletics in the training of man. This is why we label the years 1954-1958, our years on the campus . . . Years of Growth.

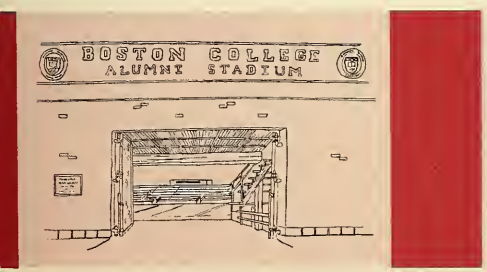

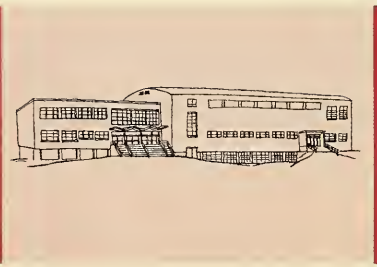

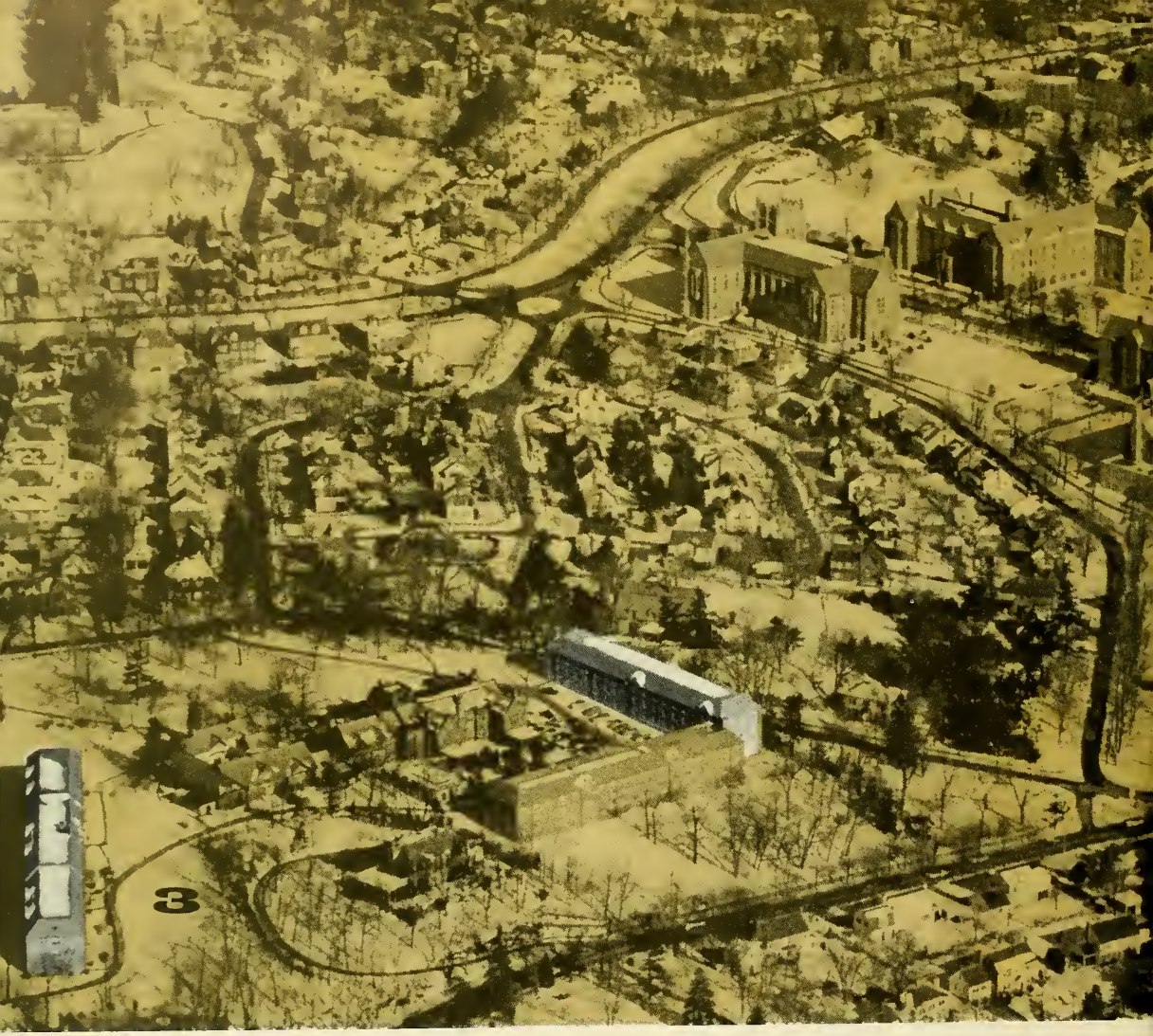

ours was an

era of expansion

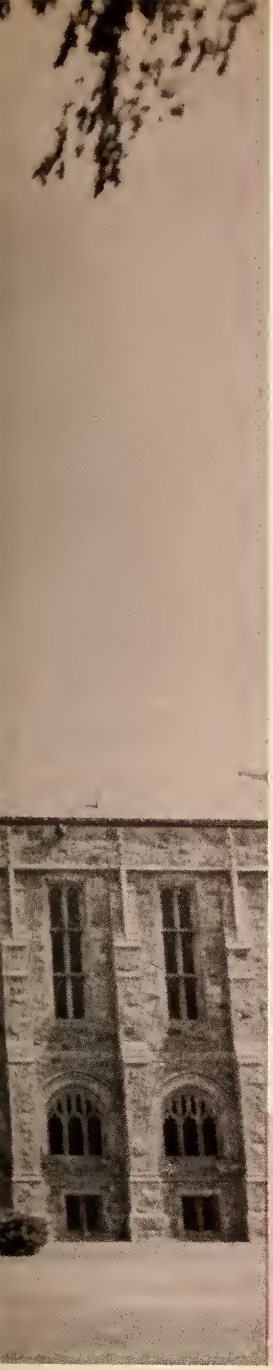

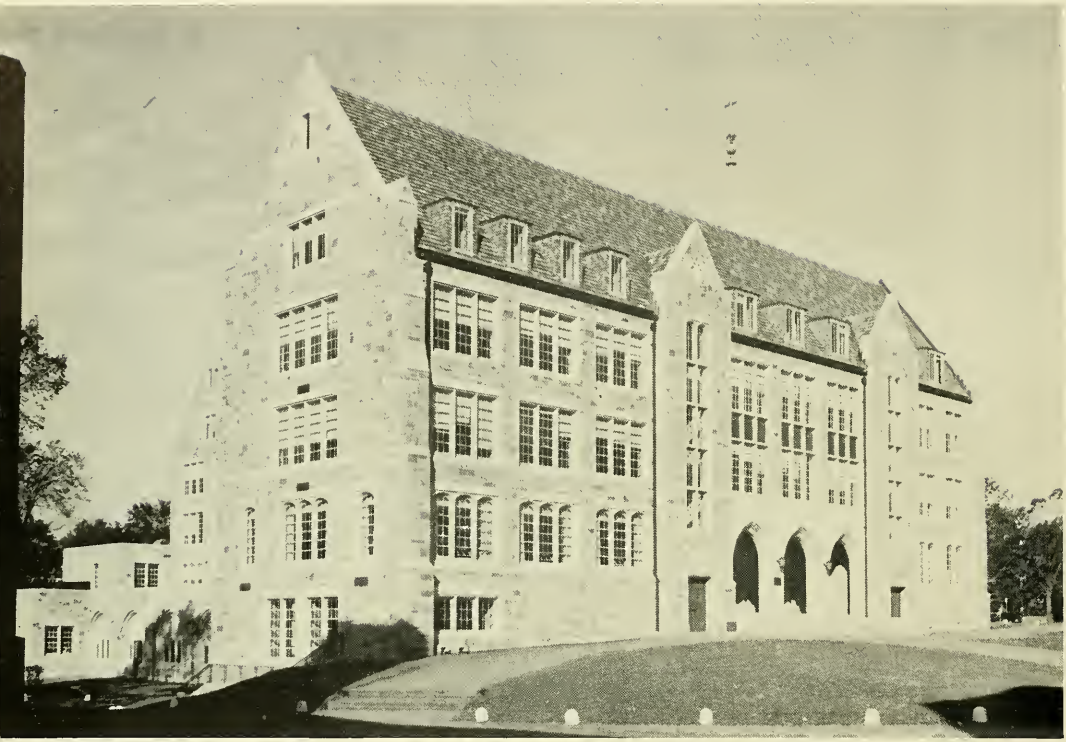

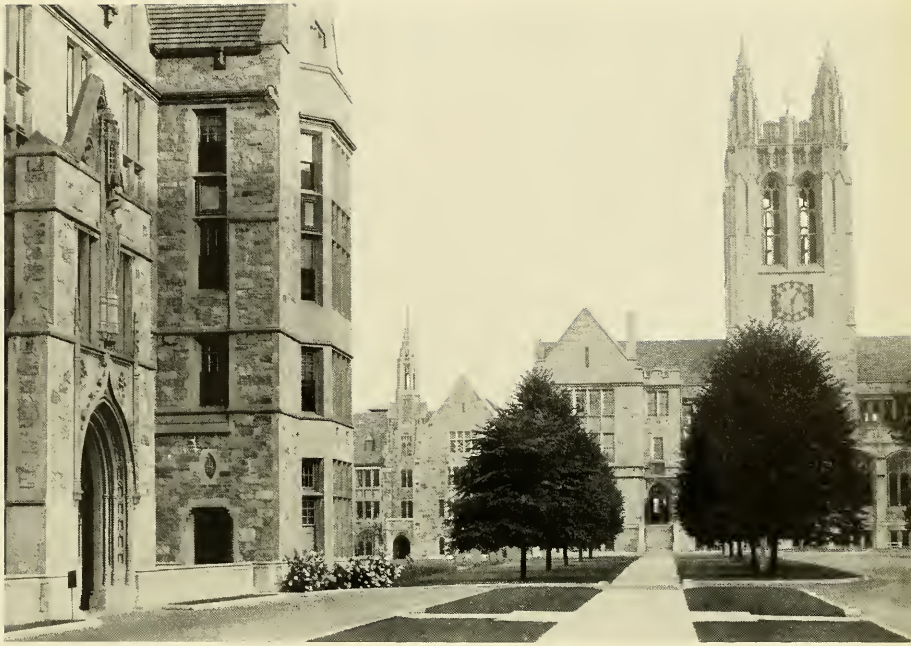

Very Reverend Joseph R. N. Maxwell, S.J.
Twenty-first President of Boston College

In the life of the universal Church one hundred and fifty years is young for a diocese. The great dioceses of Rome and Paris in the Old World and Lima in the New were heavy with age long before the year 1808 when the See of Boston was founded. Age and greatness are not necessarily synonymous, either in the case of an individual man or a human institution. Greatness is not something that is passively accumulated; it must be actively merited. The source of a diocese's greatness is the imagination and Christ-like leadership of her bishops and the faith and vigor of her people. In both, the Dioccse of Boston has been blessed abundantly. Just as the external infallibly reflects the internal animating spirit, so too, the externals of a diocese—its churches, schools, hospitals, and homes for the aged and the orphaned—all typify a faith and leadership that has been wise and strong these one hundred and fifty years.

a dedication

To commemorate the founding of the Diocese of Boston a century and a half ago, We the Class of 1958 dedicate this forty sixth edition of SUB TURRI to the bishops, priests and people—past and present—of the See of Boston.

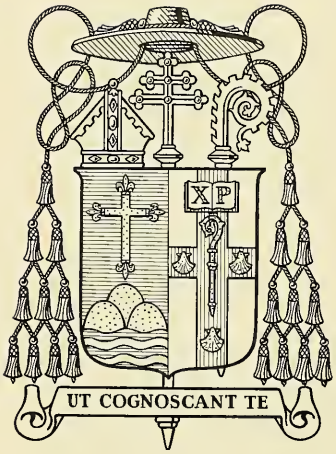

Most Reverend Richard J. Cushing,
Archbishop of Boston

Bishop John Cheverus

I gratefully accept the dedication of this edition of SUB TURRI from the Class of 1958. It features the pictures of the six Ordinaries who, by the grace of God and the favor of the Holy See, have served the Diocese of Boston during the past one hundred and fifty years.

The founder of this spiritual dynasty, the first Bishop of the Diocese of Boston, was Bishop John Cheverus, 1808-1823. New Englanders of his day had heard much that was unfavorable to the episcopacy of the Catholic Church. One can readily appreciate, therefore, what a tremendous impression was made on them by this Bishop, who lived in one room with so little furniture that visitors often sat on his bed; who had the minimum of food and clothes; who split his own firewood; who could be found visiting the poor, the sick and the sinner at all hours of the day and night; who often tramped afar to visit a dying man; and who periodically travelled all over New England to find and feed the lost sheep of his flock.

Bostonians of a century and more ago, and their descendants, loved to recall this familiar figure—in shabby black coat, with knee-breeches, stockings and buckled shoes of the older generation—trudging tirelessly through the streets, while children ran after him, delighted to receive a smile and a kind word from one whose personal presence was like a benediction and whose face seemed visibly aglow with the light that springs from some unearthly source.

Bishop Benedict Joseph Fenwick

Bishop Benedict Joseph Fenwick, 1825-1846, succeeded the picturesque Cheverus. President of Georgetown College and scion of one of the old Catholic families of Maryland, he was virile, energetic, good-natured, almost the opposite of the delicate Cheverus. His physique was that of a giant; his mind, that of a master. He was one of the ablest of all the early Bishops; certainly one of the most sorely tried and one of the finest characters in the history of the Church of the United States. Under his dynamic leadership parishes, schools and charitable works multiplied over all New England in the face of militant and brutal opposition. Holy Cross College, Worcester, and THE JESUIT or CATHOLIC SENTINAL, the precursor of THE PILOT, were founded by him. He presided over the Church in New England during the years of her greatest persecution. The Ursuline Convent was burned, churches were threatened, riots fomented, the darkest days in the history of religion in this area were trying the souls of men of good will. Pursuing a calm, patient, charitable course the great heart of Fenwick was eventually broken. He never fully recovered.

Bishop James B. Fitzpatrick

Coming after the death of Bishop Fenwick, Bishop James B. Fitzpatrick, 1846-1866, his co-adjutor, a man of the people, assumed the office of Bishop of the Diocese of Boston. His father was an immigrant Irish tailor. He, himself, a scholar, brilliant professor and cultured, urbane gentleman. His was a majestic presence, tall, dignified and handsome. Brilliant, saintly, a great organizer, he appears to have over-taxed his strength by extensive work during the first half of his episcopacy so that during the second half he was, to a great extent, inactive. He died at a comparatively young age.

His era coincided with the flood-tide of immigration and with the resulting growth of the Church. New parishes were established, religious communities and charitable institutions multiplied, the first parochial schools were built and, in 1863, Boston College was founded.

Bishop, later Archbishop John Joseph Williams, a Bostonian by birth, the son of Irish immigrants, was a worthy successor of the strong man who preceded him, 1866-1907. He was a modest man, conscientious, priestly and reserved; a model shepherd of his flock who, by his extraordinary priestly qualities, won the esteem and affection of the entire country. His effective and extensive influence counter-balanced the aggressive spirit which early and darker times had made necessary. By the time of his death, after forty-one years as a shepherd, the impressive Archbishop Williams bequeathed to us a conservatism and Christian caution which have remained to this day.

Soon after his installation, the Diocese of Boston, which originally included the whole of New England, was divided into other dioceses and Boston was raised to the rank of an Archdiocese in 1875. Having multiplied parishes, schools and institutions of charity he built the Holy Cross Cathedral and St. John's Seminary, projects close to his heart and, indeed, the very heart of the Archdiocese. The progress of the Church during the forty and more years that he ruled as a good shepherd had surpassed all other religious bodies in the State of Massachusetts.

Archbishop John Joseph Williams

Within a century from Cheverus to Archbishop Williams the Diocese of Boston, from the humble beginnings had become one of the strongest and most flourishing dioceses in the world. The age of pioneering, of immigration, was over. A better organization for the works already established, for quickening and deepening the spiritual life of the people; for introducing new methods and modes of action adjusted to the new age; and for making the Church better understood and more articulate in the solution of social, moral and intelligent questions was urgently needed.

The successor of Archbishop Williams was precisely the man for this task. Apart from abounding health and energy, wide experience, he brought to the office wisdom, judgment, courage and an indomitable will. Remarkable were his talents for organization, administration and leadership. His many years in the Eternal City enriched his mind and heart with the spirit of Rome that never dies. His powerful pen constantly flashed out in defense of charity, faith and morality. His genius for organization held an entire Archdiocese in his hand. A great patriot, orator and leader, he was raised to the rank of a Cardinal in 1911, the third American to reach such ecclesiastical heights. From the very record of his years he was unique: 85 years a child of God by baptism; 60 years a priest; 42 years a Bishop; 32 years a Cardinal—William Cardinal O'Connell, 1907-1944.

William Cardinal O'Connell

The sixth Ordinary of this sector of the Vineyard of God succeeded to this position on September 26th, 1944. I hesitate even to speculate on what possible contribution I can make to the Archdiocese of Boston. I am reluctant to think of my influence and example when I reflect on the gentleness of Cheverus, on the strength of Fenwick, the ability of Fitzpatrick, the saintliness of Williams and the power of O'Connell. But at least I hope to contribute some slight adornment to the spiritual life of the priests, religious and laity of this great Archdiocese. If I could choose what effect my poor efforts might have, I would pray that it be Christlike service. I would hope that in me and in all others influenced by me that quality would reveal itself in love for all those in and outside the household of the Faith who are in need of Him Who went about doing good.

In that hope and prayer I welcome you, Graduates of the Class of 1958, into the Alumni of Boston College, and I renew my thanks for the timely dedication of your issue of SUB TURRI.

+ Richard J. Cushing
Archbishop of Boston.

contents

FACULTY	1
SENIORS	2
ACTIVITIES	3
ATHLETICS	4
FEATURES	5

FACULTY

NEW CHAPEL

From pencil lines on a drawing board to reality in brick within less than a year—this is the story of the chapel. It took the combined skills of many men. Engineer and electrician, carpenter and brick layer, each contributed his specialized talent to the whole. When the structure was finished, their skill had built a chapel to honor and glorify God.

The task of a Catholic college teacher is a higher, more noble one than that of a builder in material things. The teacher must form and guide the plastic mind and character of man, giving to his task not only the best of his skill, but the best of himself. Though purpose and means are very different, the Catholic college teacher and the chapel builder do have something in common, and in a striking way. Both labor to produce that which will honor and glorify God.

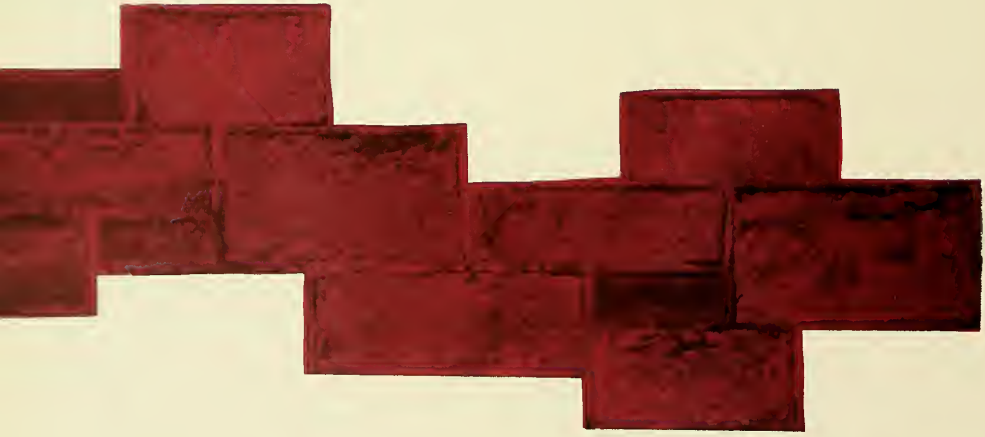

Very Reverend Michael P. Walsh, S.J.
22nd President of Boston College

Arts and Sciences

Rev. William V. E. Casey, S.J.
Dean

Henry J. McMahon, A.M.
Assistant Dean

Rev. Joseph L. Shea, S.J.
Dean of Men

Rev. Henry A. Callahan, S.J.
Student Counsellor

Rev. Edmond D. Walsh, S.J.
Director of Admissions

Francis J. Campbell, A.M.
Registrar

School of Nursing

Rita P. Kelleher, M.Ed.
Dean

Helen J. Kenney, M.Ed.
Director of Student Personnel Services

Paula E. Taff, B.S.
Registrar

Marie S. Andrews, M.S.
Nursing Education

Business Administration

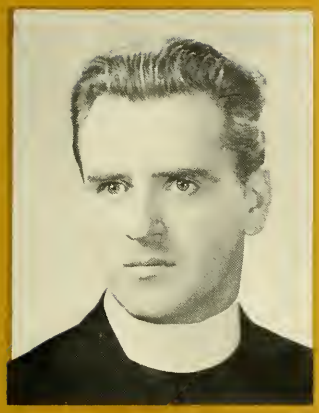

Rev. W. Seavey Joyce, S.J.
Dean

Donald J. White, Ph.D.
Associate Dean

Rev. Francis B. McManus, S.J.
Dean of Men

Rev. Charles J. Reardon, S.J.
Student Counsellor

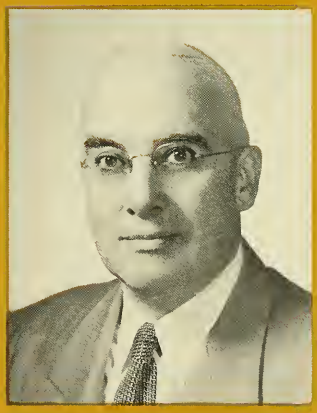

John C. Conway, A.M.
Registrar

Rev. Edward J. Whalen, S.J.
Treasurer

School of Education

Rev. Charles F. Donovan, S.J.
Dean

Rev. Robert F. Hoey, S.J.
Assistant Dean

Mary T. Kinnane, A.M.
Dean of Women

Rev. Henry P. W[illegible], S.J.
Student Counsellor

Marie M. Geraan, D.Ed.
Director of Laboratory Experiences

Elizabeth A. Stroh, M.Ed.
Registrar

Intown College

Rev. Charles B. Toomey, S.J.
Dean

Eileen M. Tosney, A.M.
Registrar

Katharine M. Hastings, A.M.
Assistant Registrar

Mary L. Pekarski, B.S.L.S.
Librarian

Rev. Frederick J. Adelmann, S.J.
Chairman—Philosophy Department
Michael Albery, Ph.D.
Economics
Redmond J. Allman, Ph.D.
History

Andre G. Debeauvivier, A.M.
Modern Languages
Andre J. DeBethune, Ph.D.
Chemistry
John R. Betts, Ph.D.
History

Rev. Stanley J. Bezuska, S.J.
Chairman—Mathematics Department
Joseph Bornstein, Ph.D.
Chemistry
1st. Lt. Wyndell E. Brogden, U.S.A.
Military Science

THE FACULTY OF

Phyllis Bromwell, M.Ed.
Nursing
Frederick T. Bryan, M.B.A.
Marketing

Francis M. Buckley, D.Ed.
Education
Rev. Richard P. Burke, S.J.
Social Work
Rev. Thomas P. Butler, S.J.
Chemistry

William J. Carey, M.B.A.
Business Education
William A. Carito, A.M.
Mathematics
Ralph K. Carleton, Ph.D.
Chemistry

Rev. James J. Casey, S.J.
Theology
Joseph R. Cautela, Ph.D.
Modern Psychology
Lt. Col. Philip R. Cibotti, Jr., U.S.A.
Military Science

Rev. Richard J. Coakley, S.J.
Theology
Rev. Jeremiah F. Coleman, S.J.
Ethics
Rev. John J. L. Collins, S.J.
Chairman—Finance Department

BOSTON COLLEGE

Catherine Conners, M.Ed.
Education
Rev. Terence L. Connolly, S.J.
Director of Libraries

Rev. Joseph J. Connor, S.J.
Theology
Katharine C. Cotter, Ph.D.
Education
Rev. James T. Creamer, S.J.
Economics

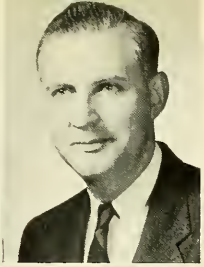

Jacqueline L. Criscenti, Ph.D.
Mathematics
Joseph T. Criscenti, Ph.D.
History
Justin C. Cronin, M.B.A.
Chairman—Industrial Management Department

Rev. Charles M. Crowley, S.J.
Physics
Rev. J. Francis Devine, S.J.
Theology
Rev. James J. Devlin, S.J.
Physics

Paul A. Devlin, M.B.A.
Accounting

Antonette E. DiLoreto, D.Ed.
Business Education

Stanley J. Dmohowski, B.S.B.A.
Economics
Rev. Joseph F. Donahue, S.J.
Theology
George P. Donaldson, M.B.A.
Director of Vocational Guidance and Placement

John D. Donovan, Ph.D.
Sociology
Catherine M. Downey, B.S.
Education
Richard E. Downing, M.S.
Physics

Harry M. Doyle, Ph.D.
Government

Rev. John V. Driscoll, S.J.
Sociology

Rev. James L. Duffy, S.J.
Economics

P. Albert Duhamel, Ph.D.
English

Rev. Maurice V. Dullea, S.J.
Theology

Rev. Alexander G. Duncan, S.J.
Philosophy

Rev. Daniel N. Dwyer, S.J.
English

Benedetto Fabrizi, D.M.I.
Modern Languages

Harold H. Fagan, M.S.
Chemistry

Mr. Leo J. Fahey, S.J.
Philosophy

Bernard P. Farragher, Ph.D.
English

Joseph Figurito, D.M.L.
Modern Languages

John J. Fitzgerald, Ph.D.
English

Rev. Francis Flaherty, S.J.
Psychology

Rev. Robert P. Flanagan, S.J.
Philosophy
Rev. John W. Flavin, S.J.
Biology Chairman
Rev. Thomas F. Fleming, S.J.
Government

Christopher J. Flynn, Jr., A.M.
Economics
Albert M. Folkard, A.M.
English
Rev. George R. Fuir, S.J.
Philosophy

Rev. Joseph D. Gauthier, S.J.
Modern Languages
Major Robert M. Gibson, U.S.A.
Military Science
Arthur L. Glynn, M.B.A.
Chairman—Accounting Department

THE FACULTY OF

Rev. Edward J. Gorman, S.J.
Philosophy
George F. G. Grob, A.M.
English

Rev. William G. Guindon, S.J.
Physics
Hans G. Haefeli, Ph.D.
Mathematics
Owen A. Hanley, A.M.
Modern Languages

Rev. Martin P. Harney, S.J.
History
Vincent A. Harrington, M.B.A.
Business Law
Paul T. Heffron, Ph.D.
Government

Rev. John A. Hinchey, S.J.
Philosophy
Richard E. Hughes, Ph.D.
English
Weston M. Jenks, Jr., M.Ed.
Director of Guidance

Mary W. Kennedy, B.S.
Nursing
Rev. Harold C. Kirley, S.J.
History
Pierre D. Lambert, Ph.D.
Education

BOSTON COLLEGE

Rev. Gerard M. Landrey, S.J.
Chemistry
Rev. George F. Lawlor, S.J.
Biology

Rev. William J. Leonard, S.J.
Theology
Truman S. Licht, M.S.
Chemistry
Rev. Francis A. Liuima, S.J.
Physics

Rev. Francis E. Low, S.J.
Ethics
Rev. Arthur A. MacGillivray, S.J.
English
Rev. Francis C. Mackin, S.J.
Theology

Rev. John M. Maher, S.J.
Philosophy
Rev. Leonard P. Mahoney, S.J.
Theology
Rene J. Marcou, Ph.D.
Mathematics

Captain Walter L. Mayo, Jr., U.S.A.
Military Science

Joseph M. McCafferty, A.M.
English

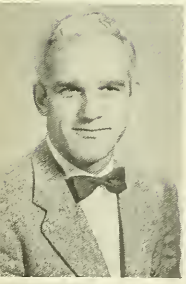

Francis McCaffrey, Ph.D.
Physics
Rev. John A. McCarthy, S.J.
Philosophy
Rev. John J. McCarthy, S.J.
Physics

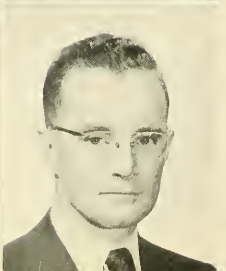

Timothy E. McCarthy, Ph.D.
Chemistry
Vincent A. McCrossen, Ph.D.
Modern Languages
Daniel L. McCue, Jr., A.M.
English

Francis J. McDermott, A.M.
English
Henry P. McDonald, A.M.
Marketing
Rev. Robert J. McEwen, S.J.
Economics

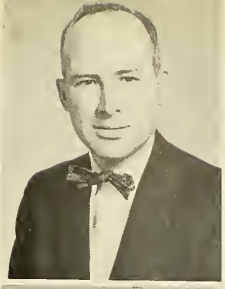

Rev. Albert F. McGuinn, S.J.
Chemistry
George L. McKim, M.Ed.
Education
Malcolm McLoud, A.M.
Classics

Rev. Paul J. McManus, S.J.
Modern Languages

Rev. Paul S. McNulty, S.J.
English

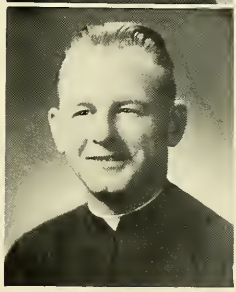

Rev. Walter J. Meagher, S.J.
Theology
Rev. Anthony B. Meslis, S.J.
Theology
Louise S. Moore, M.Litt.
History

Rev. James F. Moynihan, S.J.
Modern Psychology
John J. Mulligan, Ph.D.
Modern Languages
Rev. John J. Murphy, S.J.
Economics

Rev. Edward H. Nowlan, S.J.
Modern Psychology
John F. Norton, A.M.
English
Joseph D. O'Brien, Ph.D.
Marketing

Thomas H. O'Connor, A.M.
History
David C. O'Donnell, Ph.D.
Chemistry
Marguerite M. O'Malley, B.S.
Nursing

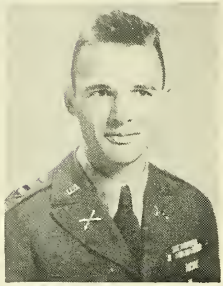

Robert F. O'Malley, M.S.
Chemistry Chairman
Mary C. O'Toole, A.M.
Business Education
Captain Thomas R. Parsons, U.S.A.
Military Science

THE FACULTY OF

Mary R. Petkauskas, M.A.
Nursing
John J. Power, M.S.
Physics

Gerald F. Price, Ph.D.
Chairman—Marketing Department
Rev. Joseph F. Quane, S.J.
Philosophy
Maurice J. Quinlan, Ph.D.
English

Antoinette T. Ragucci, M.S.
Nursing
Rev. Leo A. Reilly, S.J.
Ethics
Rev. Oswald A. Reinhalter, S.J.
Classics

Rev. Charles M. Roddy, S.J.
Theology
Raymond deRoover, Ph.D.
Economics
Rev. Richard W. Rousseau, S.J.
Theology

Ferdinand L. Rousseve, Ph.D.
Fine Arts
Pauline R. Sampson, M.Ed.
Nursing
Mary E. Shaughnessy, M.S.
Nursing

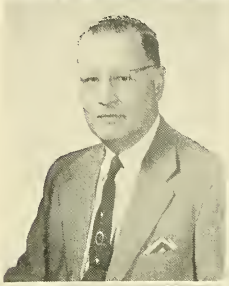

BOSTON COLLEGE

James E. Shaw, M.B.A.
Chairman—Department of Business Law
Rev. Leo A. Shea, S.J.
Theology

John W. Shork, M.S.
Physics
Rev. Thomas C. Shortell, S.J.
Philosophy
Ernest A. Siciliano, Ph.D.
Modern Languages

Clara M. Siggins, Ph.D.
English
Rev. James W. Skehan, S.J.
Geophysics
Rev. George F. Smith, S.J.
Modern Languages

Olga Stone, Mus.M.
Education
Rev. Francis W. Sweeney, S.J.
English
Rev. Francis J. Toolin, S.J.
Philosophy

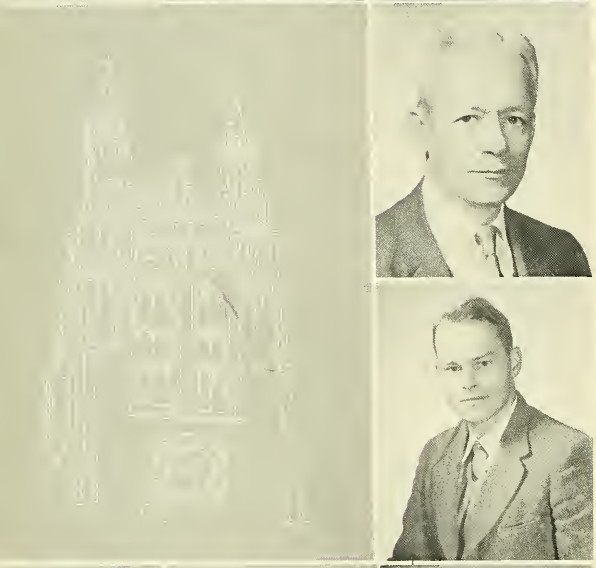

Leon Vincent, M.S.B.
Biology

George Vogel, D.Sc.
Chemistry

Maurice K. Walsh, M.Ed.
Mathematics
John J. Walsh, Ph.D.
Education
Norman J. Wells, Ph.D.
Philosophy

Frederick E. White, Ph.D.
Physics
Harold A. Zager, M.S.
Mathematics
Frederick J. Zappala, M.B.A.
Accounting

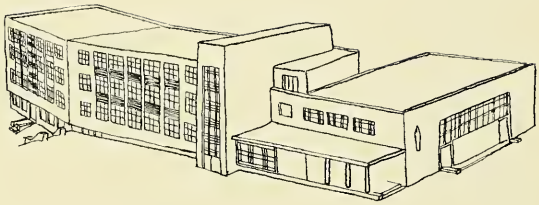

SENIORS

CAMPION HALL

The first new building of the Years of Growth was the School of Education. This was a substantial step in Boston College's over-all plan to become a university which in Cardinal Newman's now classic definition is "a place of concourse whither students come from every quarter for every type of knowledge." Campion Hall was completed during our freshman year. In a sense Class and building grew together during that first year. When the building stopped, the Class continued on. Now three years later the Class of 1958 has achieved what it set out to do. Lectures and exams we leave behind us, but every member of the Class can never really stop growing in the best things of the mind and the spirit. Life, perhaps the greatest teacher of all, will not let him.

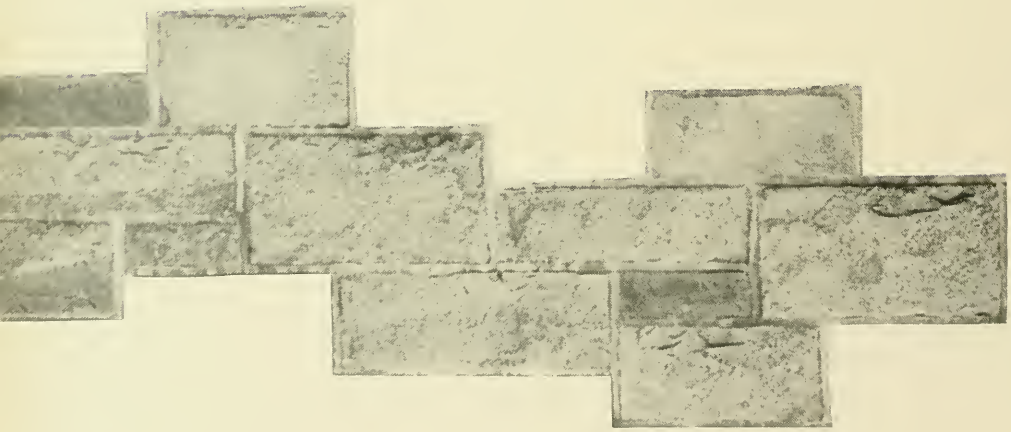

AMPION HALL

ROBERT E. DIOZZI
President

College of Arts and Sciences

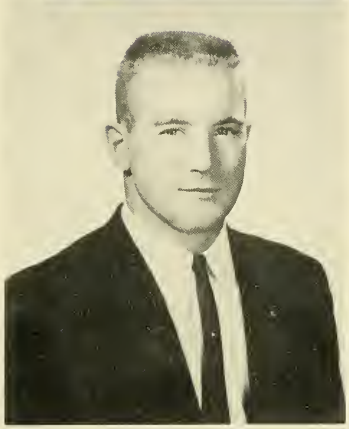

PAUL D. FENNELL
Vice President

GEORGE F. HARRINGTON
Secretary

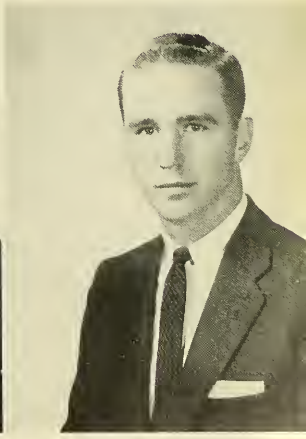

JAMES F. QUINN
Treasurer

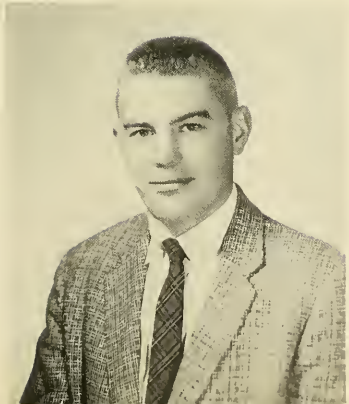

ALEXANDER W. KULEVICH JR.
Athletic Association Representative

JOHN J. AHERN

Woburn, Mass. *A.B. History & Govt.*
Bellarmine Law and Government Academy; Junior Show; Psychology Club.

College of Arts and Sciences

EDWARD C. ALBERTINI

Mansfield, Mass. *B.S. Spanish*
Section Rep. 4; Italian Academy 2; Music Academy 1; Freshman Orientation 4; Election Committee 4.

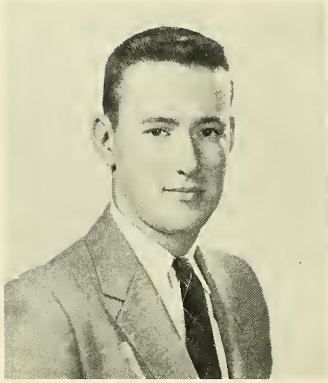

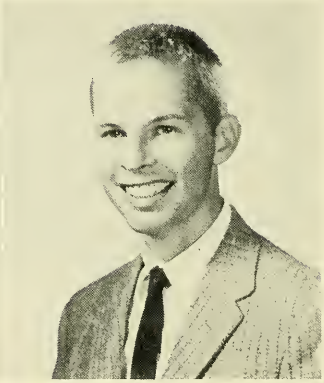

WILLIAM M. AMBROSE

Framingham, Mass. *B.S. Economics*
Junior Prom (Co-chairman); Glee Club 1; Athletic Association Rep 2; Lewis Drill Team 1, 2, 3, 4; Psychology Club 2; Section Rep. 2; Cadet Officers Club 4 (Secretary).

DENNIS H. ANDERSON

West Hartford, Conn. *B.S. History & Govt.*
Connecticut Club 1, 2, 3, 4 (President 3, Treasurer 2); Cadet Officers Club.

JOSEPH C. ANDREWS

Dorchester, Mass. *B.S. History & Govt.*
Bellarmine Law and Government Academy 4; Intramurals.

JAMES M. ARDINI

S. Braintree, Mass. *B.S. Physics*
A.I.P.; Radio Club; Chess Club; Canisius Club; Intramurals.

ROBERT F. ARNOLD

Dorchester, Mass. *B.S. Economics*
Economics Academy 4; Psychology Club 2; Intramurals 1.

JAMES M. AVJIAN

Portland, Maine *B.S. History*
Historical Society 2, 4; World Relations League 2; State of Maine Club 2, 4; Intramurals 1, 2, 3.

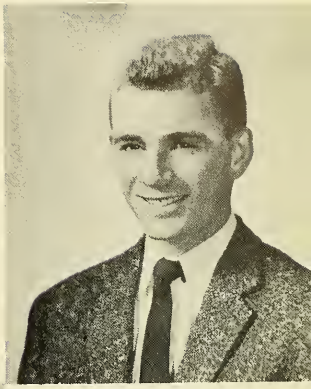

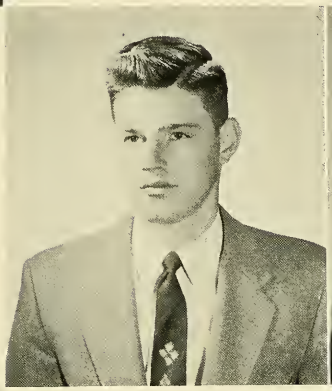

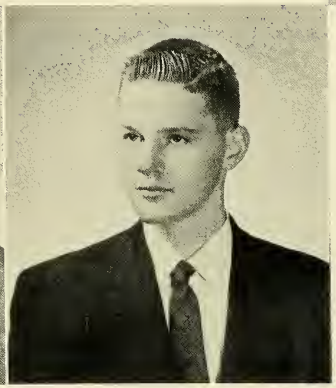

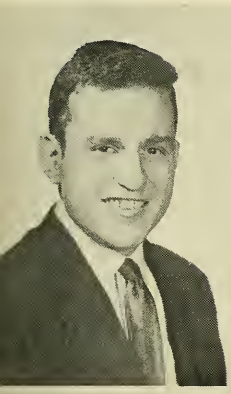

THOMAS R. AYLWARD

Jamaica Plain, Mass. *A.B. Pre-Medical*
Mendel Club 1, 2, 3, 4; Intramurals 1, 2, 3, 4.

WILLIAM G. AYLWARD

Jamaica Plain, Mass. *B.S. Biology*
Sodality 2, 3, 4; Mendel Club 1, 2, 3, 4; Marquette Debating Society 2; Intramurals.

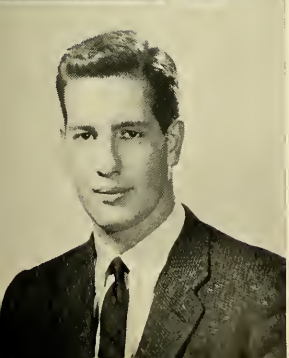

LAWRENCE W. BAKER

Dorchester, Mass. *B.S. Biology*

JOHN BALMFORTH

So. Boston, Mass. *B.S. Natural Science*
Mendel Club 1, 2, 3, 4; Intramurals.

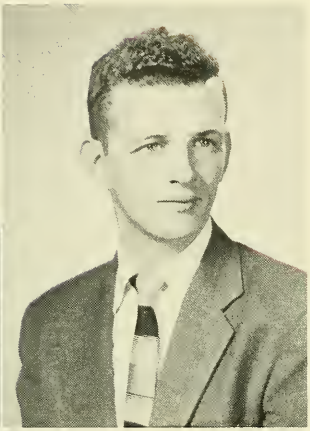

GERALD F. BARRETT

Brighton, Mass. *B.S. Economics*
Bellarmine Law and Government Academy 4; Economics Academy 4; Intramurals 1, 2, 3, 4.

RICHARD I. BARRETT

Roxbury, Mass. *A.B. English*
Classical Academy 1, 2; Intramurals 1, 2.

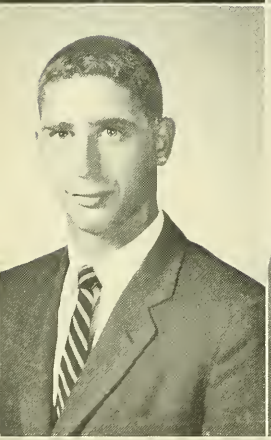

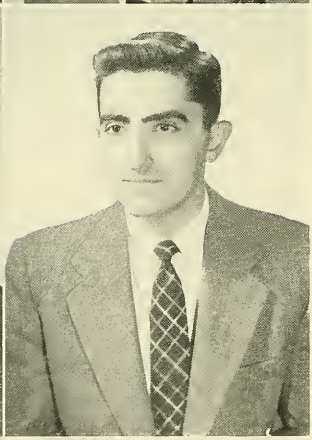

LOUIS S. BELINFANTE

Revere, Mass. *B.S. Biology*
Mendel Club 1, 2, 3, 4; Intramurals 1, 2, 3; Glee Club 2.

FRANCIS P. BELLIZZI

Hartford, Conn. *B.S. Psychology*
Connecticut Club 1, 2, 3, 4; Public Speaking Club 4; Psychology Club 2, 3, 4; Heights 4; Dormitory Council Representative 4.

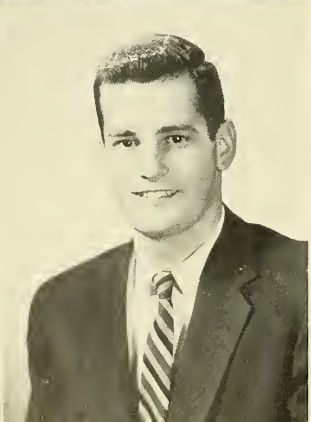

NORMAND R. BERNIER

Fall River, Mass. *B.S. History*
Public Speaking Club 3, 4; Cadet Officers Club 3, 4; French Club 1, 2.

RICHARD L. BERTOCCHI

Somerville, Mass. *B.S. Economics*
Economics Academy 2, 3, 4; Glee Club 2, 3, 4; Gold Key Society 1.

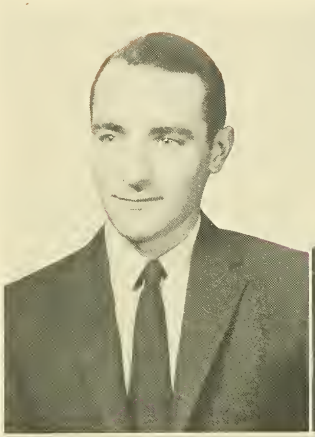

COSTANZO A. BIANCO

Danvers, Mass. *B.S. Chemistry*
Chemical Society; Chemistry Bulletin; American Chemical Society; Camera Club; Italian Academy; Intramurals.

JAMES H. BIRCH JR.

Attleboro, Mass. *A.B. Pre-Medical*
Mendel Club 1, 2, 3, 4; French Club 1, 2; Intramurals 1, 2, 3, 4.

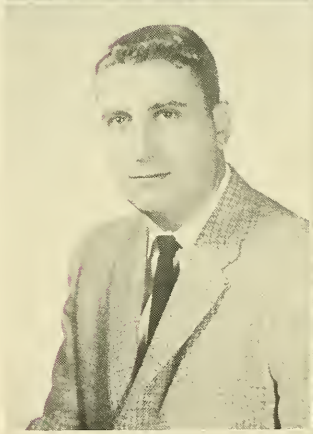

WILLIAM J. BLACKETT

Chelsea, Mass. *B.S. Sociology*
Bellarmine Law and Government Academy; Sociology Academy 3, 4; Intramurals 2, 3, 4.

LAWRENCE D. BOHAN

Boston, Mass. *A.B. Pre-Medical*
Sub Turri; Mendel Club 1, 2, 3, 4; Public Speaking Club 4; Dean's List; Intramurals.

PAUL F. BOYDEN

Mansfield, Mass. *B.S. Economics*
Aquinas Circle 4; Economics Academy; Stylus 3; Intramurals 1, 2, 3, 4.

JOHN W. BRADLEY

Brookline, Mass. *B.S. History*
Foreign Trade Club; Semper Fidelis Society (Vice-President).

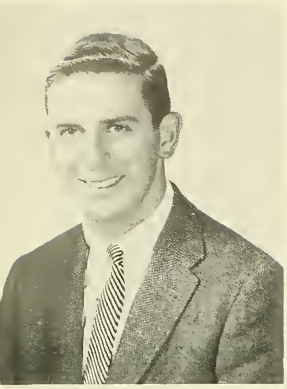

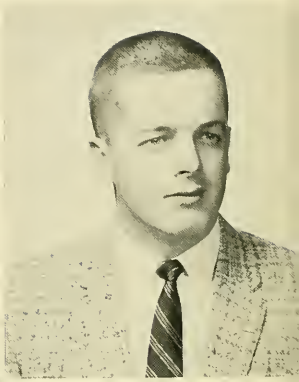

JOHN D. BRADY

Brockton, Mass. *B.S. Economics*
Semper Fidelis Society 3, 4; Intramurals.

JOSEPH BRENNAN

Portland, Me. *B.S.*

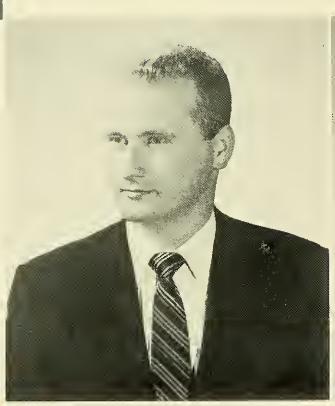

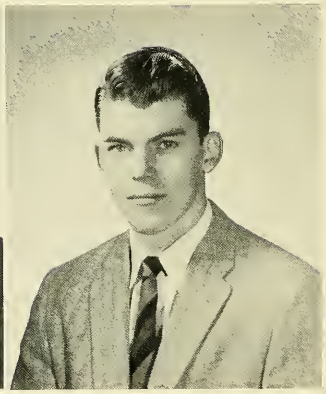

STANLEY C. BROWN

Lynn, Mass. *B.S. Economics*
Sodality 1, 2, 3, 4; Economics Academy 2, 3, 4; Section Rep. 2, 4; Intramurals 1, 2, 3, 4.

JOSEPH T. BUCKLEY

Hyde Park, Mass. *B.S. Mathematics*
Ricci Math Club 1, 2, 3, 4; Public Speaking Club 4; Intramurals 1, 2, 3, 4.

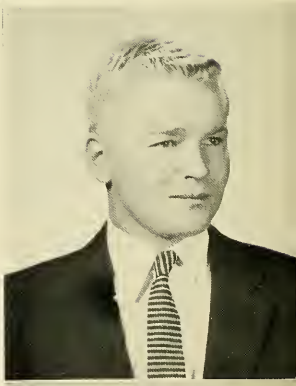

WILLIAM M. BULGER

South Boston, Mass. *A.B. English*
Writer's Workshop.

FRANCIS BURKE

Brookline, Mass. *B.S. History & Govt.*
Sodality 3; Bellarmine Law and Government Academy; Intramurals.

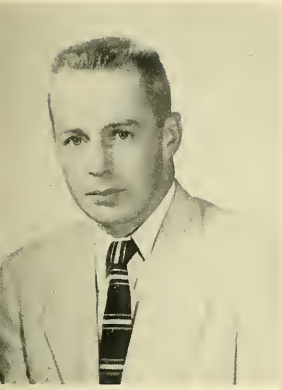

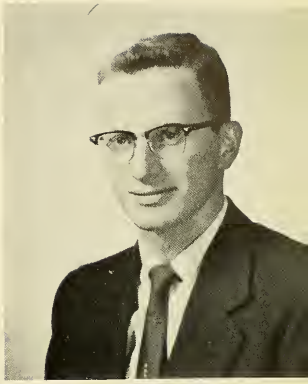

ROBERT D. BURKE

Brockton, Mass. *B.S. Economics*
Economics Academy 3, 4; Foreign Trade Club 4; Intramurals 1, 2, 3,4.

WALTER M. BURKE JR.

West Roxbury, Mass. *B.S. History & Govt.*
Bellarmine Law and Government Academy; The Ski Club; Aquinas Circle; Sociology Club; World Relations League; Historical Society Junior Week Committee; Football 1; Fulton Debating Society; Oliver Plunkett Society; Intramurals.

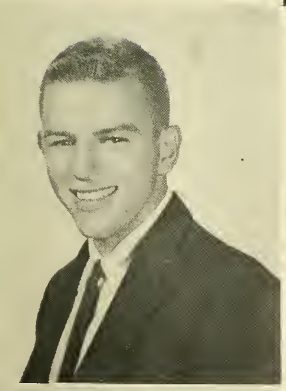

GAEL M. BURNS

Newtonville, Mass. *B.S. English*
Sub Turri 3, 4 (Art Editor 4); Heights 2, 3, 4 (Art Editor 3, 4); Ricci Math Journal 4 (Art Editor 4); Stylus 3, 4 (Associate Editor 3, Senior Editor 4); Ricci Math Academy 3, 4; Journal of Business 3; Junior Show; Election Committee 4; Dramatic Society 3; Senior Prom Committee; Intramurals 1, 2, 3, 4.

LEON G. BURRELL

Roxbury, Mass. *B.S. Chemistry*

THOMAS W. CAIL

Newton, Mass. *B.S. Natural Science*
Mendel Club 1, 2, 3, 4; Intramurals 1, 2, 3, 4.

JOSEPH A. CALLANAN

Malden, Mass. *A.B. Economics*

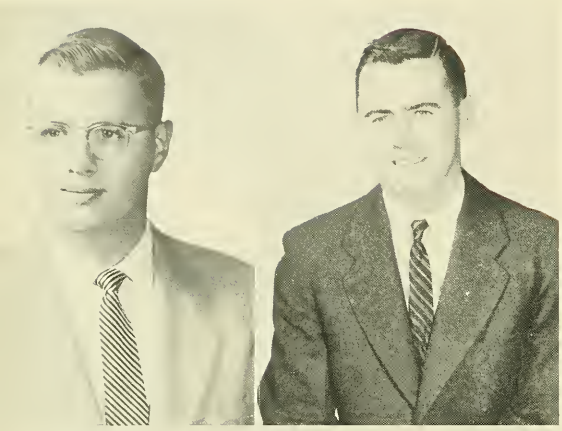

WILLIAM JAMES CALLAHAN JR.

Winchester, Mass. *A.B. History*
Historical Society (President 4); French Academy; Bellarmine Law and Government Academy; Blessed Oliver Plunkett Society.

NEIL P. CAMPBELL

Newton, Mass. *B.S. History & Govt.*
Bellarmine Law and Government Academy.

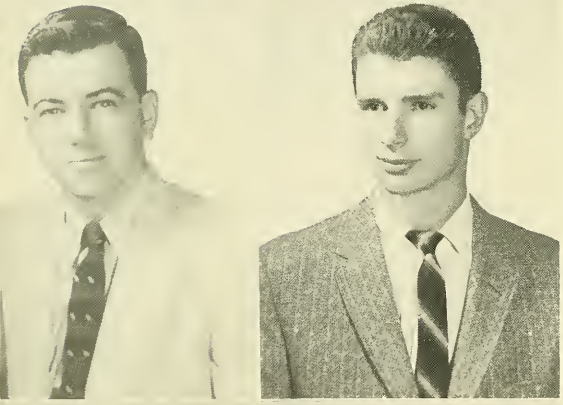

JOHN PAUL CANTY III

Brookline, Mass. *B.S. Mathematics*
Ricci Math Academy 2, 3, 4; Dean's List; Intramurals 1, 2, 3, 4.

ANDRE B. CARIDI

Pearl River, N. Y. *A.B. Physics*
Sodality 1, 2, 3, 4; New York Club 1, 2, 3, 4; American Institute of Physics 3, 4; Intramurals 1, 2, 3, 4.

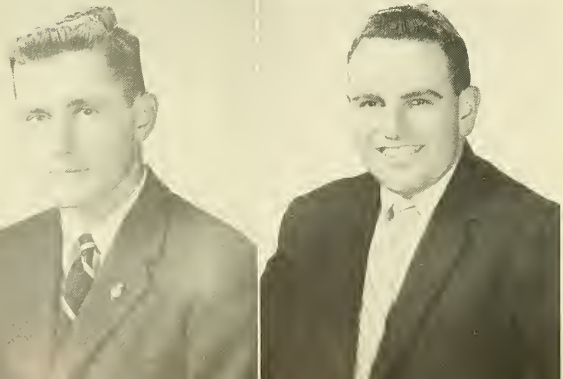

ALBERT N. CARROLL JR.

Arlington, Mass. *A.B. History*
Sub Turri (Senior Editor); Sodality 2, 3, 4; Public Speaking Club 3, 4; Bellarmine Law and Government Academy 4; Historical Society 4; Mendel Club 1, 2, 3; Election Committee 4; Commencement Committee 3; Junior Week Committee; Intramurals 1, 2, 3, 4.

ROBERT A. CARROLL

Dedham, Mass. *B.S. Mathematics*
Ricci Math Academy, Intramurals.

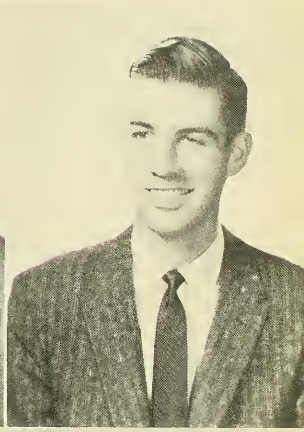

ROBERT J. CASEY

E. Braintree, Mass. *B.S. Physics*
A.I.P.; Radio Club; Camera Club; Cadet Officers Club.

WALTER R. CASEY

Auburndale, Mass. *A.B. Natural Science*
Sodality 1, 2, 3, 4; Mendel Club 1, 2, 3, 4; Intramurals 1, 2, 3, 4.

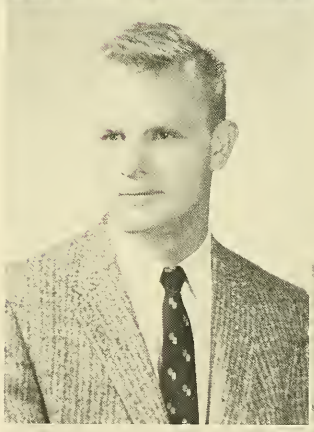

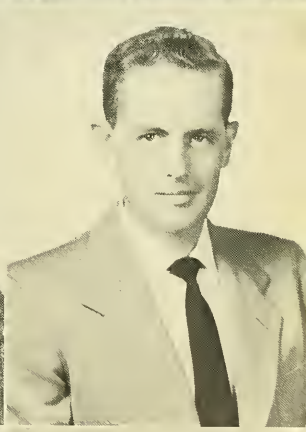

WILLIAM P. CASEY

Lynn, Mass. *B.S. History & Govt.*
Bellarmine Law and Government Academy; Blessed Oliver Plunkett; Intramurals 1, 2, 3, 4; Election Committee.

RICHARD W. CASHMAN

North Quincy, Mass. *B.S. Economics*
Band 2, 3; Rifle Team 2, 3; Lewis Drill Team 2, 3; Intramurals 1, 2, 3.

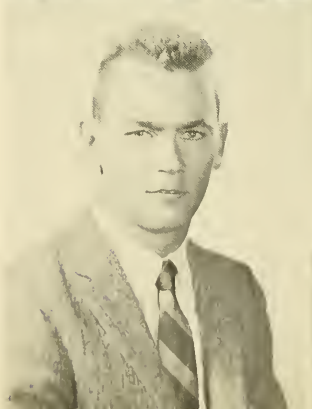

JOSEPH J. CASPER

Somerville, Mass. *B.S. History & Govt.*
Bellarmine Law and Government Academy 3, 4; Election Committee 4; Holy Cross Rally 4; Intramurals 1, 2, 3, 4.

CHARLES J. CATALDO

E. Boston, Mass. *B.S. Biology*
Mendel Club; Chess Club.

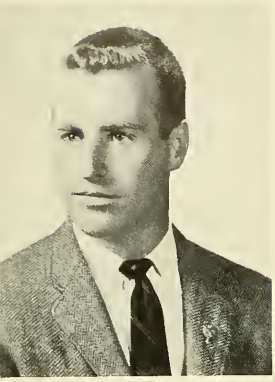

JOSEPH F. CAVANAUGH

Hyde Park, Mass. *B.S. Economics*
Delta Sigma Pi; Gold Key 3, 4; Glee Club 1; Economics Academy 2, 3, 4 (Treasurer); Foreign Trade Club 3, 4; Intramurals.

PETER A. CENCI

Hartford, Conn. *B.S. Economics*
Alpha Kappa Psi; Connecticut Club; Cadet Officers Club; Economics Academy.

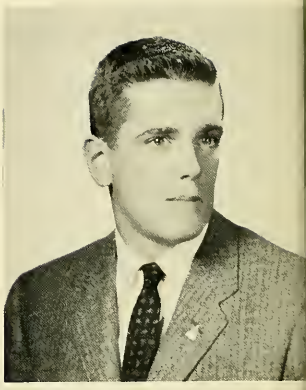

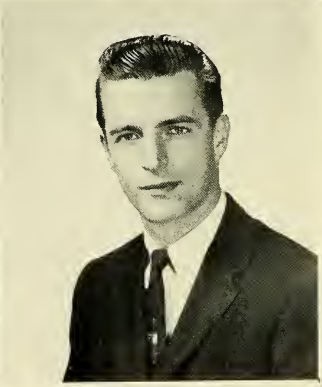

JAMES J. CHISHOLM

Natick, Mass. *B.S. Physics*
American Institute of Physics 1, 2, 3, 4; Sigma Pi Sigma 3, 4 (Vice-President 4); Public Speaking Club 4; Intramurals.

JOHN J. CHISHOLM

Hyde Park, Mass. *A.B. English*
Dramatic Society 1, 2, 3, 4; Glee Club 1; Ricci Math Academy 1; Aquinas Circle 1.

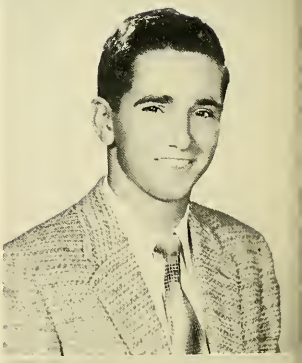

FORREST J. CIOPPA

Auburndale, Mass. *B.S. Biology*
Mendel Club; Chemical Society; Psychology Club; Scope; Dean's List.

FREDERIC D. CLANCY

Holliston, Mass. *B.S. History & Govt.*
Camera Club 2, 3, 4; Radio Club 4; Journal of Business 3, 4.

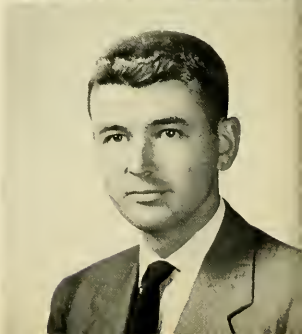

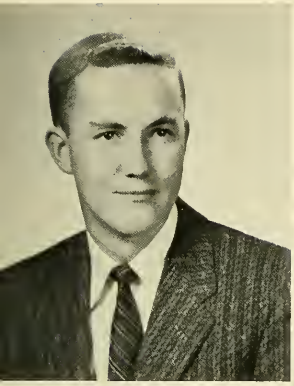

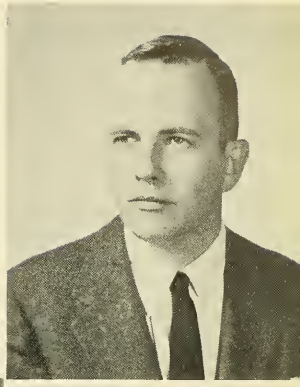

JOSEPH C. CLANCY

West Newton, Mass. *B.S. Sociology*
Sociology Academy 3, 4; Cadet Officers Club 3, 4; Rod and Gun Club 4; Junior Week Committee; Intramurals.

FRANCIS C. CLARK

Brookline, Mass. *B.S. History & Govt.*
Bellarmine Law and Government Academy; Stylus.

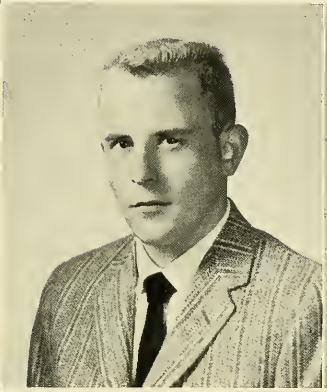

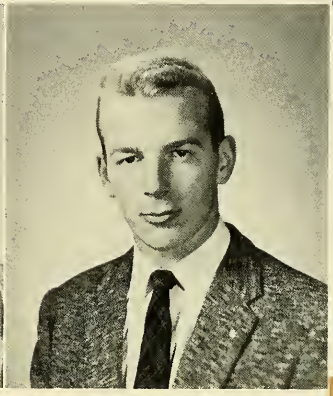

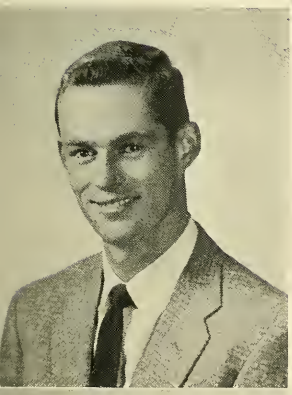

CHARLES H. CLIFFORD

Jamaica Plain, Mass. *B.S. Chemistry*
Chemical Society 1, 2, 3, 4; American Chemical Society 1; Intramurals.

JAMES P. CLOHERTY

Jamaica Plain, Mass. *B.S. Biology*
Cross and Crown; Junior Week (Co-Chairman) Mendel Club 1, 2, 3, 4 (Treasurer 4); Public Speaking Club 2, 3, 4; Marquette Debating Society 2; Sodality 2, 3, 4; Section Rep. 1; Psychology Club 2; Election Committee 3; Sub Turri; Intramurals 1, 2, 3, 4.

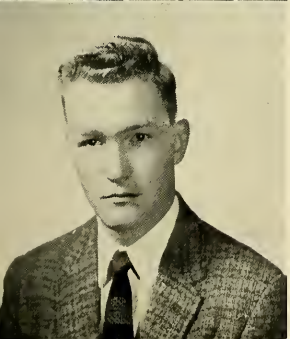

JOHN F. CODY JR.

Woburn, Mass. *B.S. Economics*
Bellarmine Law and Government Academy 2, 4; Economics Academy 4; Section Rep. 3; Intramurals 1, 2, 3, 4.

JOSEPH A. COLEMAN

Dorchester, Mass. *B.S. English*
Heights; Writers Workshop; Aquinas Circle; Marquette Debating Society; Psychology Club; Intramurals.

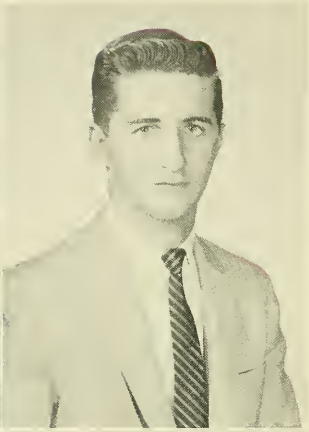

JOHN E. COLLINS

West Roxbury, Mass. *A.B. Pre-Medical*
Mendel Club 1, 2, 3, 4; Section Rep. 1, 2; Intramurals 1, 2, 3, 4.

JOHN P. CONNELLY

Dorchester, Mass. *B.S. Sociology*
Bellarmine Law and Government Academy; Psychology Club: Sociology Academy; Intramurals.

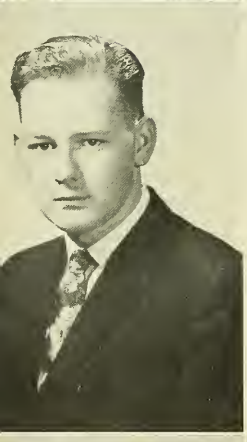

EDWARD J. CONNOLLY

Dorchester, Mass. *B.S. English*
Aquinas Circle 3, 4.

THOMAS J. CONNOLLY

Dorchester, Mass. *B.S. Biology*
Cross and Crown; Sodality 2, 3, 4; Mendel Club 1, 2, 3, 4 (Vice-President 3); Public Speaking Club 3, 4 (Secretary 4); Dean's List; Marquette Debating Society 2; Intramurals.

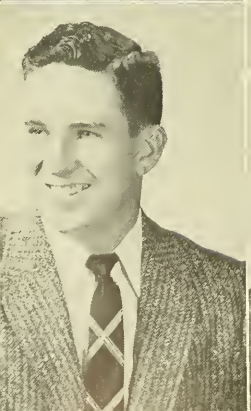

MARTIN P. CONNOR

Dorchester, Mass. *A.B. Economics*
Sodality 3, 4; Public Speaking Club 4; Aquinas Circle 4.

JAMES D. CONSIDINE

Lowell, Mrss. *B.S. Government*
Bellarmine Law and Government Academy 4: Ricci Math Club 4; Election Committee 4; Spanish Academy 1, 2; Glee Club 1, 2; Intramurals 1, 2, 3, 4.

LEO J. CONWAY

Jamaica Plain, Mass. *B.S. History & Govt.*
Senior Dinner Dance (Co-Chairman); Section Rep. 4; Historical Society 4· Bellarmine Law & Govt. Society 3, 4; Holy Cross Rally; Election Committee 4; Intramurals 1, 2, 3, 4.

GERALD F. CORCORAN

Brockton, Mass. *B.S. History*
Ricci Math Academy 1, 2; Intramurals 1, 2, 3.

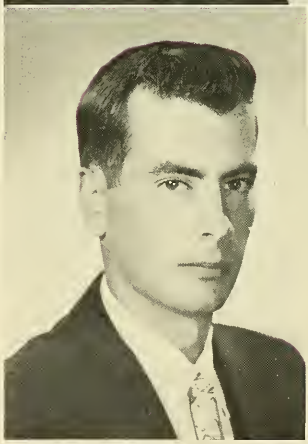

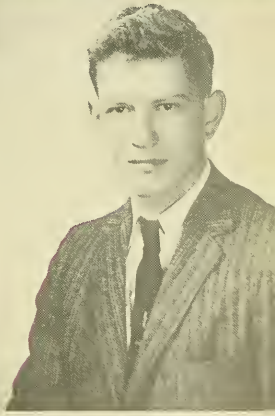

PAUL J. CORRADO

Reading, Mass. *B.S. Biology*
Mendel Club; Intramurals.

FRANK R. CORRE

New Bedford, Mass. *B.S. English*
Junior Show; Rod and Gun Club 4; Chess Club 4.

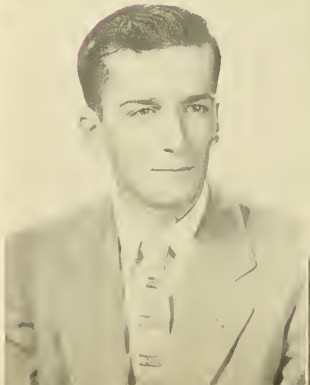

JOHN J. CORRIGAN

Brookline, Mass. *A.B. French*
Band 3, 4; Fulton Debating Society 4; Dramatic Society 2; Intramurals 1, 2.

ROGER J.-L. COULOMBE

New Bedford, Mass. *B.S. Physics*
American Institute of Physics.

AARON B. COVILLE

Springfield, Mass. *B.S. Economics*

CHARLES F. COYLE

Brighton, Mass. *B.S. Economics*
"Pops Night" Chairman 4; Delta Sigma Pi; Economics Academy 3, 4; Sub Turri; Public Speaking Club 3; Section Rep. 2; Blessed Oliver Plunkett 3, 4; Intramurals 1, 2, 3, 4.

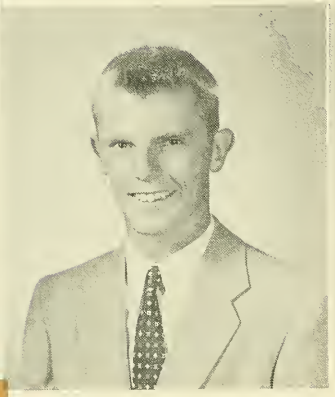

WILLIAM J. CREIGHTON

Needham, Mass. *A.B. German*
Sodality 1, 2, 3, 4; Cadet Officers Club 3, 4; German Academy 4 (Vice-President 4).

ROBERT L. CROATTI

Jamaica Plain, Mass. *A.B. Natural Science*
Mendel Club 1, 2, 3, 4; Intramurals 1, 2, 3, 4.

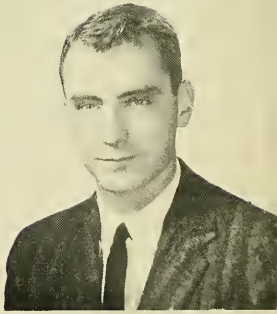

JOHN P. CROKE

Dorchester, Mass. *B.S. Mathematics*
Junior Show; Ricci Math Academy 1, 2, 3, 4 (Treasurer 2, 3, 4); Intramurals 1, 2, 3, 4; Gold Key 4.

DANIEL L. CROTTY

Belmont, Mass. *B.S. History & Govt.*
Writer's Workshop 1, 2; Bellarmine Law and Government Academy; Intramurals 1, 2.

DANIEL J. CROWLEY

Milton, Mass. *A.B. Economics*
Sodality 1, 2, 3, 4; Economics Academy 3, 4; Intramurals 1, 2.

JOHN D. CROWLEY

Milton, Mass. *B.S. Natural Science*
Sodality 2, 3, 4 (Treasurer 3, 4); German Academy 1; A.I.P. 1, 2, 3.

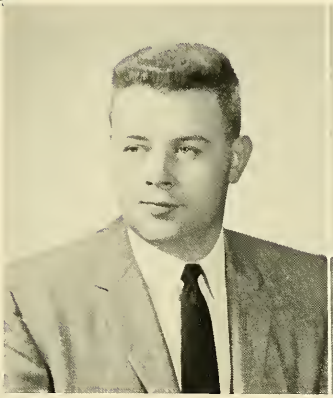

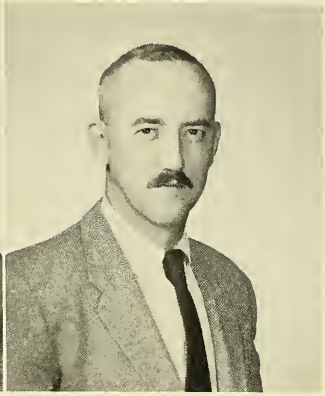

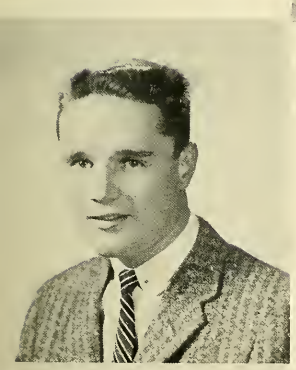

WILLIAM J. CROWLEY

Boston, Mass. *B.S. Sociology*
Sociology Academy; Aquinas Academy; Intramurals.

GEORGE M. A. CUMMING

Dorchester, Mass. *B.S. Chemistry*
Chemical Society; Section Rep. 1, 2, 3.

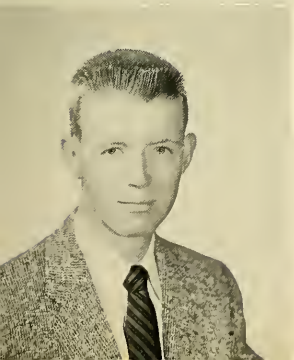

LAWRENCE P. CUMMINGS

West Roxbury, Mass. *B.S. Economics*
Economics Academy 2, 3, 4; Foreign Trade Club 4; Intramurals 1, 2, 3, 4.

JOSEPH STANLEY CURRAN

West Roxbury, Mass. *A.B. English*
Public Speaking Club 3, 4; Glee Club 1, 2, 3; Writer's Workshop 3, 4.

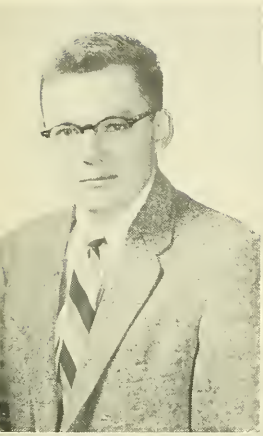

JAMES P. CURRY

Quincy, Mass. *B.S. History*
Sodality 1, 2, 3, 4; Historical Society 3, 4 (Treasurer 4).

JOHN F. DACEY

Dorchester, Mass. *A.B. Classics*
Classics Academy 4; Aquinas Circle 4; German Academy 4; Intramurals 1, 4.

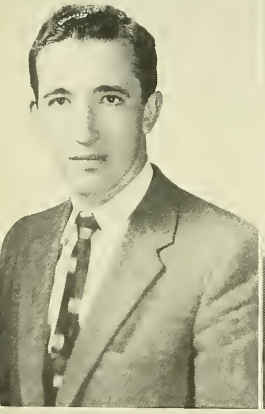

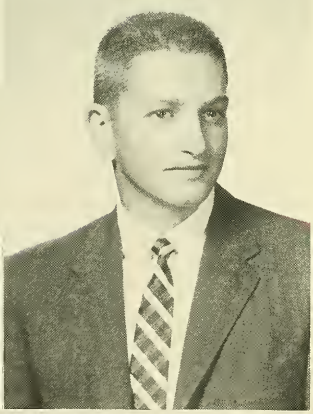

JOHN DANAHY

Lawrence, Mass. *B.S. Economics*
Mendel Club 1, 2, 3; Intramurals 1, 2, 3, 4.

MICHAEL C. DAVIS

Revere, Mass. *B.S. Natural Science*
Mendel Club 1, 2, 3, 4; Intramurals 1, 2, 3, 4.

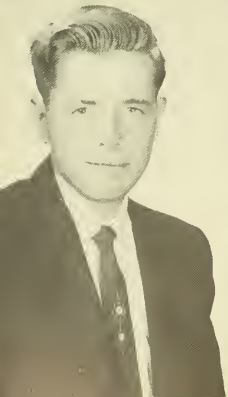

ROBERT L. DELANEY

Arlington, Mass. *B.S. Biology*
Mendel Club 1, 2, 3 4; Intramurals 1, 2, 3, 4; Dean's List.

ANTHONY DELLO RUSSO

Dorchester, Mass. *B.S. Physics*
A.I.P. 1, 2, 3, 4; Computer Club 2, 3; Intramurals 1, 2, 3, 4.

JOSEPH W. DELLO RUSSO

Medford, Mass. *B.S. History & Govt.*
Cross and Crown; Fulton Debating Society 3, 4 (President 3, 4); Marquette Debating Society 1, 2 (Parliamentarian 2); Cadet Officers Club; Sodality 2; Dean's List; Intramurals 1, 2, 3, 4.

ROLAN B. DESILETS

Lynn, Mass. *B.S. Mathematics*
Ricci Math Club 3, 4; Intramurals 1, 2, 3, 4.

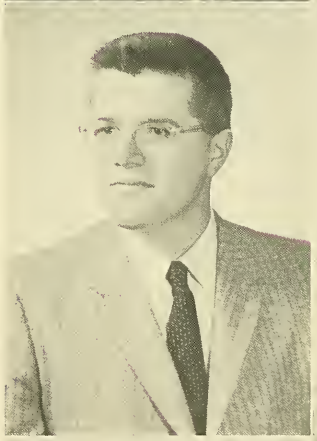

CARL A. DeSIMONE

Brighton, Mass. *A.B. Economics*
Glee Club 2, 3, 4; Marquette Debating Society 1; Intramurals 1,2.

JOSEPH C. DiCARLO

Revere, Mass. *B.S. Government*
Bellarmine Law & Government Academy 1, 2, 3; Toastmaster's Circle 2; Sociology Academy 2, 3, 4; Sub Turri; Leonard Oratorical Contest; Intramurals 2, 3.

ROBERT E. DIOZZI

Somerville, Mass. *B.S. History & Govt.*
Senior Class President; Chairman of A&S Student Senate; Cross and Crown; Gold Key Society 1, 2, 3, 4; Bellarmine Law and Govt. Academy 3, 4; Election Chairman 4; Freshman Orientation Chairman; Dean's List.

JOSEPH A. DiVENUTO

Springfield, Mass. *A.B. History*
Western Mass. Club 4; Veteran.

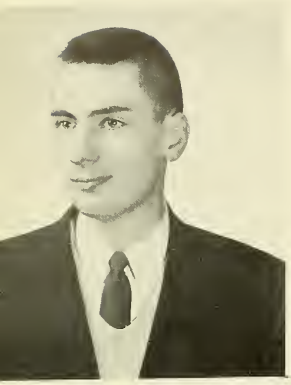

WILLIAM J. DOHERTY

Dorchester, Mass. *B.S. Physics*
A.I.P. 1, 2, 3, 4; Dramatic Society 1, 2, 3, 4; Canisius Club 2; Cadet Officers Club 3, 4; Radio Club 4; Junior Show.

JOHN F. DONAHUE

Dorchester, Mass. *B.S. Economics*
Economics Academy 4; Intramurals 1, 2, 3, 4; Mendel Club 1, 2, 3.

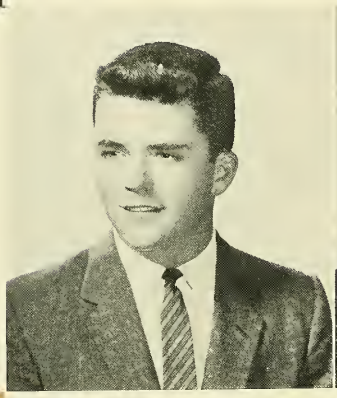

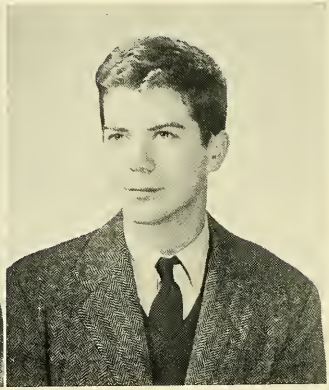

JOHN F. X. DONLAN

Brighton, Mass. *A.B. History & Govt.*
Cross and Crown; Junior Class Vice-Pres.; Student Council 1, 2; Constitution Revision Committee; Gold Key 3, 4; Sodality 1, 2, 3, 4; Blessed Oliver Plunkett; Public Speaking Club 3, 4; Holy Cross Rally 4 (Chairman); Psychology Club 2; Junior Show; Band 1; Commencement Committee 3; Freshman Orientation 4; Dean's List.

JAMES S. DONNELLY

Newton, Mass. *B.S. English*
Dramatic Society; Heights.

JOHN L. DONNELLY

Arlington, Mass. *B.S. Economics*
Economics Academy; Intramurals.

MAURICE J. DONNELLY

Everett, Mass. *A.B. Government*
Classical Academy 1, 2; German Academy 1; Fulton Debating Society 4.

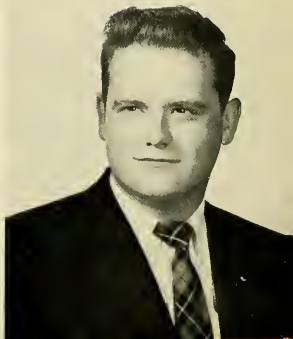

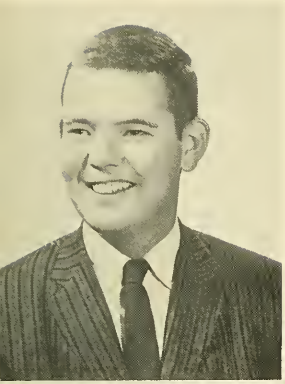

PAUL T. DONNELLY

Arlington, Mass. *B.S. English*
Aquinas Circle 4; Gold Key 1; Sodality 1; Intramurals 1, 2, 3, 4.

JAMES D. DONOVAN

Arlington, Mass. *B.S. English*
Writer's Workshop; Heights.

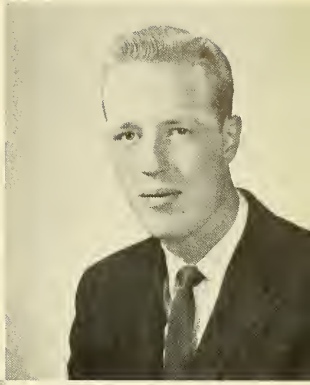

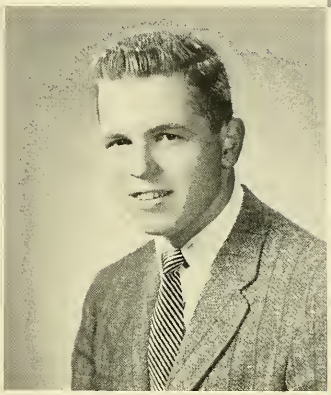

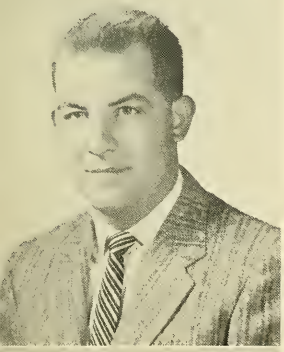

PAUL J. DONOVAN

Natick, Mass. *B.S. Natural Science*
Mendel Club 1, 2, 3, 4; Aquinas Circle 3, 4; Intramurals 1, 2, 3, 4.

JOHN J. DOOLEY

Dorchester, Mass. *A.B. Pre-Medical*
Mendel Club 1, 2, 3, 4; Intramurals 1, 2, 3, 4; Freshman Prom Committee.

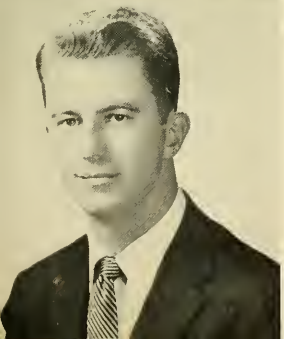

RICHARD H. DOYLE

Franklin, Mass. *B.S. History & Govt.*
Band 1, 2, 3, 4; Cadet Officers Club 3, 4; Intramurals 1, 2, 3, 4.

KEVIN M. DUGGAN

Rockland, Mass. *B.S. Sociology*
Bellarmine Law and Government Academy 1, 2, 3, 4 (Treasurer 3, Vice-President 4); Mendel Club 4; Sociology Academy 3 (Vice-President 3); Public Speaking Club 4; Intramurals 1, 2, 3, 4.

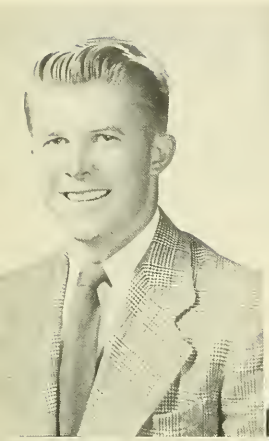

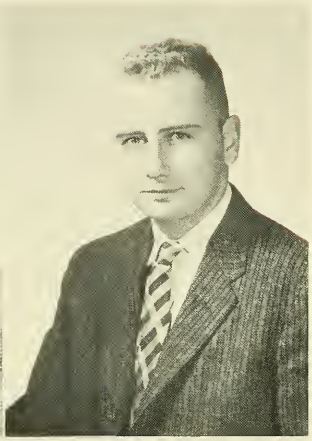

BRUCE G. DUTTON

Belmont, Mass. *A.B. History*
Rifle Team; Aquinas Circle.

PHILLIP C. EARLY

Wellesley Hills, Mass. *B.S. Economics*
Intramurals 1, 2, 3, 4.

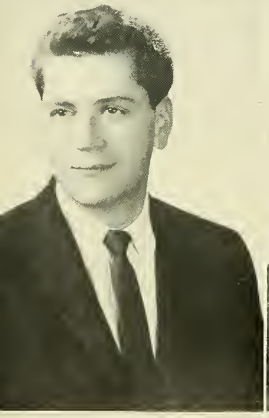

JOHN P. ELIOPOULOS

Lowell, Mass. *B.S. Biology*
Cross and Crown; Mendel Club 1, 2, 3, 4; Scope (Editor 4); Intramurals 1, 2, 3.

PAUL A. ELLIS

Braintree, Mass. *A.B. French*
Glee Club 1, 2, 3; Track 1, 2, 3, 4; French Academy 4; Sodality 3, 4.

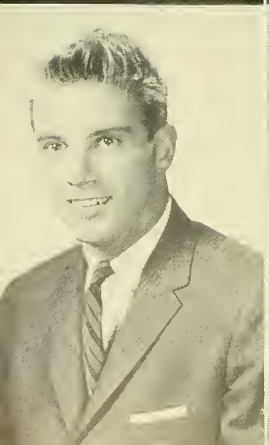

LOUIS J. ENNIS

Dorchester, Mass. *B.S. Economics*
Football 1; Psychology Club 2; Economics Academy 3, 4; Intramurals 2, 3, 4.

VINCENT F. J. FANTASIA

Somerville, Mass. *B.S. Mathematics*
Ricci Math Club 1, 2, 3, 4; Glee Club 1, 2; Section Rep. 1.

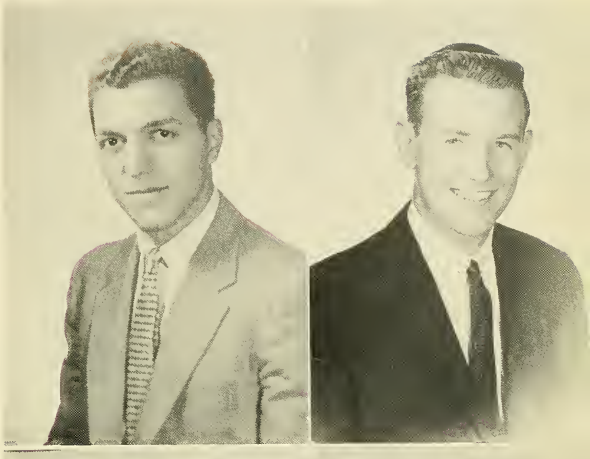

ANTHONY FEDELE

Somerville, Mass. *A.B. History & Govt.*
Historical Society 3, 4; Bellarmine Law and Government Academy 2, 3, 4.

JOHN A. FELONEY

Dorchester, Mass. *B.S. Mathematics*
Ricci Math Academy 1, 2, 3, 4 (Secretary 3); Ricci Journal 3, 4; Section Rep. 2; Junior Week Committee; Junior Show; Junior and Senior Prom Committees; Election Committee 2, 3; Sub Turri; Distinguished Military Student; Cadet Officers Club; Intramurals.

JOHN FENNELL

Cambridge, Mass. *B.S.*
Golf Team.

PAUL D. FENNELL

Brighton, Mass. *B.S. Sociology*
Senior Class Vice-President; Junior Class Secretary; Campus Council 4; Student Senate 3, 4; Commencement Week Committee 3 (Chairman); Gold Key Society 2, 3, 4; Junior Show; Public Speaking Club 3, 4; Psychology Club 3, 4; Blessed Oliver Plunkett 3, 4; K of C Club; Intramurals 1, 2, 3, 4.

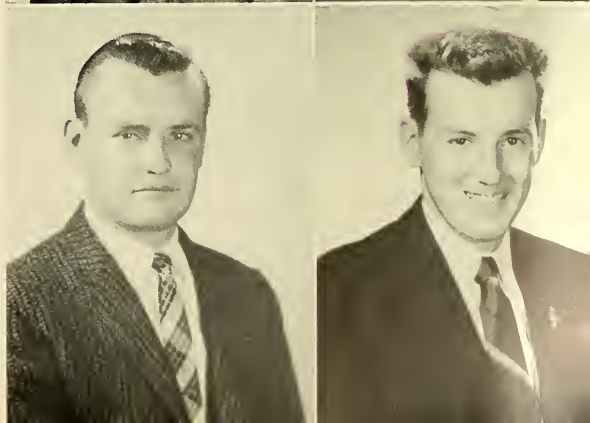

JAMES E. FITZGERALD

Walpole, Mass. *B.S. Economics*
Economics Academy; Foreign Trade Club; Intramurals 1, 2.

THOMAS M. FITZGERALD

Jamaica Plain, Mass. *B.S. Physics*
A.I.P. 1, 2, 3, 4; Sigma Pi Sigma 3, 4 (President 4); Intramurals 1, 2, 3, 4.

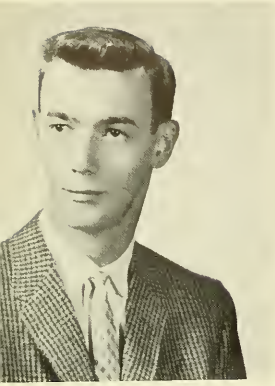

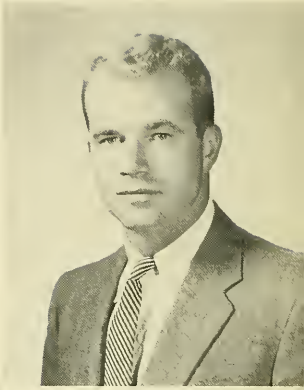

PAUL R. FITZGIBBON

Brighton, Mass. *B.S. Economics*
Economics Academy; Bellarmine Law and Government Academy; Intramurals.

FRANCIS M. FLANAGAN

Somerville, Mass. *B.S. Physics*
Cross and Crown (Assistant Marshal); Sodality 1, 2, 3, 4 (Prefect 3, 4); Marquette Debating Society 1, 2 (President 2); Public Speaking Club 3, 4 (President 4); A.I.P. 3, 4; Sigma Pi Sigma 3, 4 (Secretary 4); Intramurals 1, 2, 3, 4; Dean's List; Toastmasters Club 2.

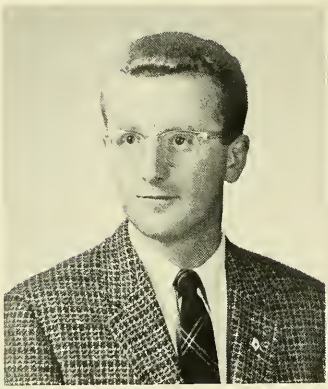

FRANCIS J. FLYNN

Hyde Park, Mass. *B.S. Economics*
Economics Academy 4; Foreign Trade Club 4; Section Rep. 2; Intramurals 1, 2.

JOHN J. FLYNN

Chelmsford, Mass. *B.S. History*
Cross and Crown (Knight Commander); Sodality 2, 3, 4 (Prefect 4); Marquette Debating Society 1, 2 (Parliamentarian 1, President 2); Fulton Debating Society 3, 4 (Parliamentarian 4); Band 1, 2, 3, 4; Sub Turri 4; Bellarmine Law and Government Academy 2, 3, 4 (Secretary 4); History Academy 3, 4 (Vice-President 4); Classical Music Academy 1, 2; Public Speaking Club 2; Intramurals 1, 2.

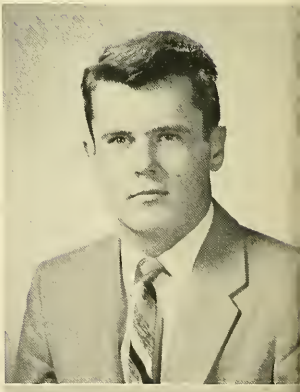

DANIEL FOLEY

So. Boston, Mass. *B.S.*

JOHN F. FOLEY

Dorchester, Mass. *B.S. Biology*
Mendel Club 2, 3, 4; Psychology Club 4; B.C. Chemical Society 1; Intramurals 1, 2, 3, 4.

GERARD M. FORD

Cambridge, Mass. *B.S. German*
German Academy (President 4); NFCCS; Intramurals 2, 3, 4.

JOHN J. FORREST JR.

Arlington, Mass. *B.S. Economics*
Economics Academy 3, 4; Foreign Trade Club 4; Intramurals 1, 2, 3, 4.

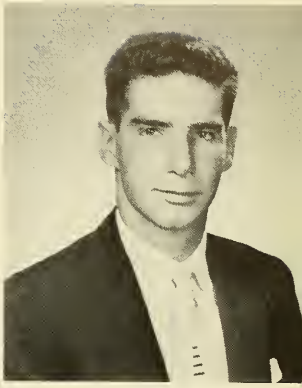

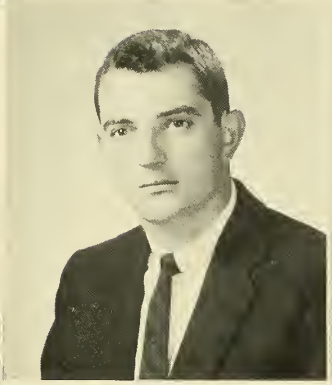

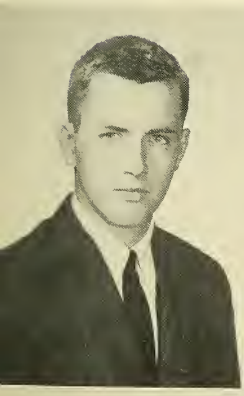

JAMES B. FRANCIOSE

Portland, Maine *B.S. Economics*
Maine Club 1, 2; Economics Academy 3.

THOMAS L. FRANCIS

Dorchester, Mass. *B.S. Sociology*
Gold Key 1, 2, 3, 4; Psychology 3, 4; Junior Week Committee; Prom Committee 3; Junior Show; Sociology Academy 2, 3; Intramurals 1, 2, 3, 4.

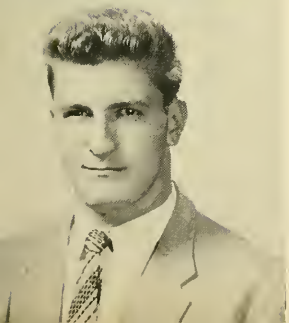

F. MICHAEL FRAZIER

Taunton, Mass. *B.S. History & Govt.*
Senior Prom (Chairman); Bellarmine Law and Government Academy; Cadet Officers Club; Foreign Trade Club; Gold Key.

JOSEPH R. GABIS

Gardener, Mass. *B.S. Economics*
Football 1, 2, 3, 4; Economics Academy 3, 4; Heights 2.

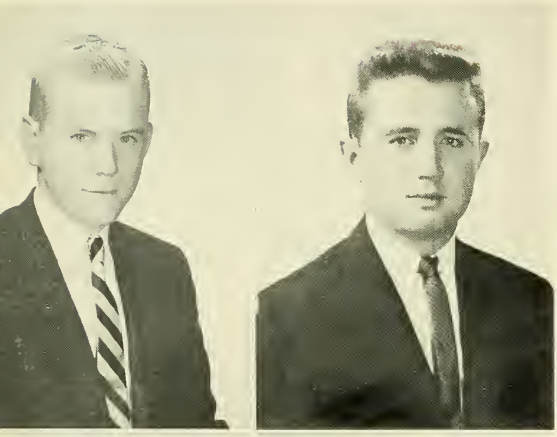

CHARLES C. GALLAGHER

South Boston, Mass. *B.S. Physics*
A.I.P. 1, 2, 3, 4; Sigma Pi Sigma 4; Physics Journal 4; Blessed Oliver Plunkett 2, 3, 4; German Academy 1.

JAY J. GALLIGAN

Cambridge, Mass. *B.S. Sociology*
Freshman Football; Aquinas Circle; Sociology Academy; Intramurals; Young Democrats Club.

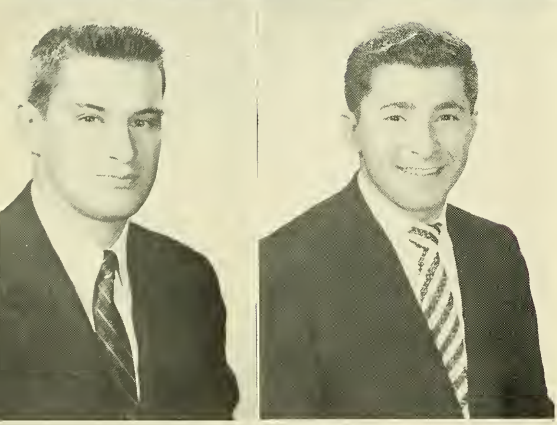

ROBERT J. GALVIN

Belmont, Mass. *B.S. Physics*
A.I.P. 1, 2, 3, 4; Public Speaking Club 3, 4; Intramurals 1, 2, 3, 4; Computor Club 2, 3.

RICHARD M. GANNAM

Fort Kent, Maine *B.S. Economics*
Intramurals 1, 2, 3, 4.

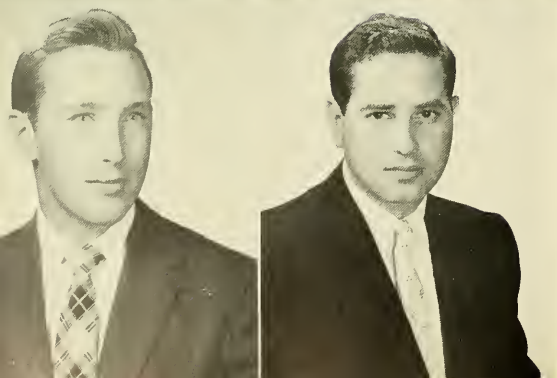

WALTER A. GAY

Somerville, Mass. *B.S. Chemistry*
American Chemical Society 2, 3, 4; B.C. Chemical Society 1, 2, 3, 4; Intramurals 1, 2, 3, 4.

FRANCIS D. GEMELLARO

Medford, Mass. *B.S. Economics*
Economics Academy; Foreign Trade Club.

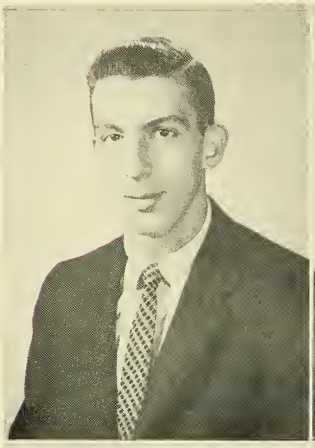

RICHARD E. GERROIR

Somerville, Mass. *B.S.*
Bellarmine Law and Government Academy 4; Camera Club 1, 2, 3, 4 (Vice-President 2, President 3, Treasurer 4).

EDWARD R. GHIDELLA

Revere, Mass. *B.S. Economics*
Economics Academy 3, 4; Ricci Math Academy 4; American Chemical Society 1, 2; Senior Prom Committee; Intramurals 1, 2, 3, 4; Cadet Officers' Club 3, 4.

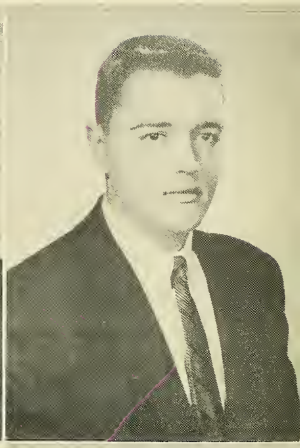

RONALD J. GHIRADELLA

New York, N. Y. *B.S. History*
Sodality 2, 3, 4; Historical Society 4; New York Club 3, 4; Bellarmine Law and Government Academy 3, 4; Classical Music Academy 1; Marquette Debating Society 1; Dean's List.

RICHARD F. GIBBONS

West Roxbury, Mass. *B.S. Physics*
A.I.P.; Intramurals.

JOSEPH W. GIERE

Auburndale, Mass. *A.B. Pre-Medical*
Alpha Sigma Nu; Cross and Crown; Sub Turri (Assistant Editor); Sodality 1, 2, 3, 4; Stylus 2, 3, 4 (Associate Editor 3, 4); Mendel Club 1, 2, 3, 4; Student Council 1; Sailing Club 1; Dean's List.

DONALD J. GILL

Everett, Mass. *B.S. Biology*
Mendel Club 1, 2, 3, 4 (President 4); Section Rep. 2, 3; Marquette Debating Society 2; Jazz Academy 1, 3; Dean's List; Intramurals 1, 2, 3, 4.

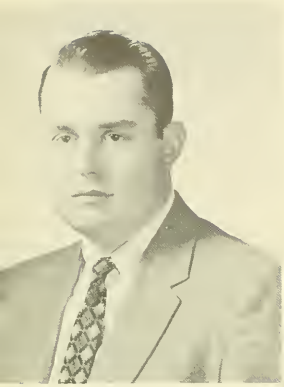

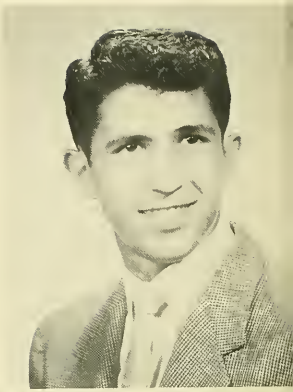

LAWRENCE J. GILLOOLY

Andover, Mass. *A.B. Modern Languages*
French Academy 1, 2, 4; Russian Academy 2; Spanish Academy 4.

RICHARD F. GIOVANUCCI

E. Weymouth, Mass. *B.S. Economics*
Economics Academy 2.

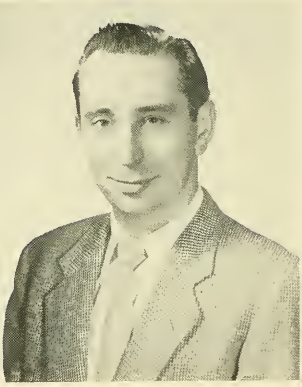

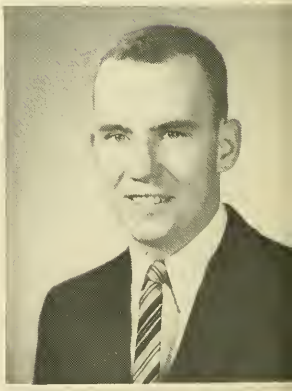

ROBERT E. GOUDIE

Roslindale, Mass. *A.B. Classics*

RAYMOND F. GOULET

Newton, Mass. *B.S. Physics*
A.I.P.

MICHAEL I. GRADY

Chestnut Hill, Mass. *A.B. Pre-Medical*
Sub Turri (Editor-in-Chief); Alpha Sigma Nu (Vice-President); Cross and Crown (Assistant Marshal); Freshman Class Treasurer; Sophomore Class Treasurer; Mendel Club 1, 2, 3, 4; Heights 2; Commencement Committee 3; Sodality 1, 2, 3, 4; Junior Week Committee (Co-chairman); Freshman Prom (Co-Chairman); Dean's List.

PAUL D. GREENE

S. Boston, Mass. *A.B. Economics*
Economics Academy 4; Blessed Oliver Plunkett Society 2; Intramurals 1.

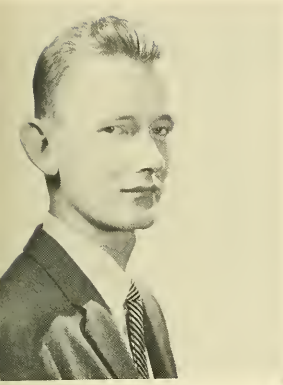

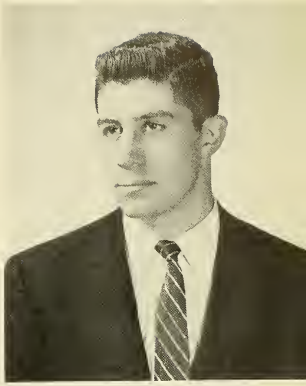

PAUL S. GRIP

Newton, Mass. *B.S. Economics*
Economics Academy; Foreign Trade Club; Marquette Debating Society; Heights.

GUY E. GUARINO

Jamaica Plain, Mass. *B.S. Economics*
Cadet Officers Club; Foreign Trade Club (Treasurer); Intramurals.

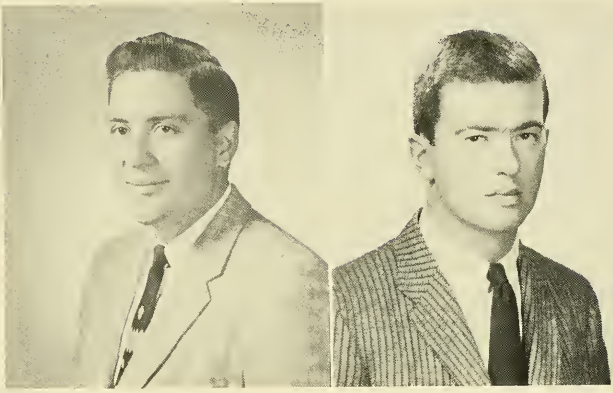

JOHN P. GUARINO

Revere, Mass. *B.S. Chemistry*
Sodality 2, 3, 4; American Chemical Society 1, 2, 3, 4; Chemistry Bulletin 1 (Associate Editor).

PETER J. GUILMETTE

Lancaster, N.H. *B.S. Natural Science*
Mendel Club 1, 2, 3, 4; Band 2, 3, 4; Sanctuary Society 2, 3; Intramurals 1, 2, 3, 4.

JAMES E. HAGAN

Milton, Mass. *B.S. Economics*
Foreign Trade Club (Secretary 3, Vice-President 4); Fulton Debating Society 3, 4 (Vice-President 3, Treasurer 4); Marquette Debating Society 2; Economics Academy 2; Communion Breakfast Co-chairman 3; Heights 2, 3; Canisius Club 2; Intramurals 1, 2.

PETER R. HALL

Norfolk, Mass. *B.S. Biology*
Mendel Club; Freshman Football; Intramurals.

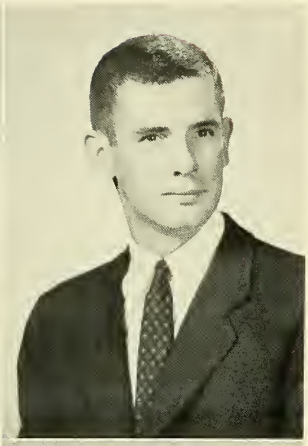

ROBERT M. HALLISEY

Cambridge, Mass. *B.S. Biology*
Mendel Club 1, 2, 3, 4; Sodality 2.

JAMES R. HALPIN

Quincy, Mass. *A.B. French*
Fulton Debating Society 4; Marquette Debating Society 1, 2; Freshman Prom Committee.

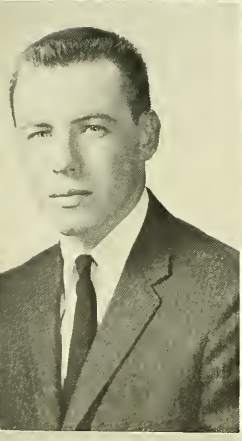

EDWARD L. HANNIBAL

Somerville, Mass. *A.B. English*
Writer's Workshop (Craftsman); Stylus; Gold Key; Section Rep.; Dramatic Society; Cadet Officer's Club; Junior Show; Distinguished Military Student.

GERALD J. HAROLD

Arlington, Mass. *B.S. Biology*
Mendel Club.

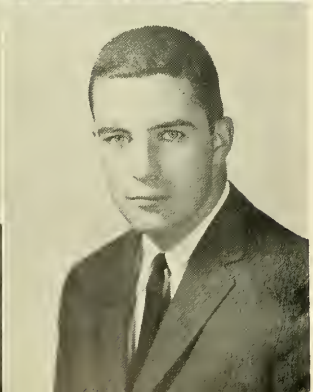

GEORGE F. HARRINGTON

Revere, Mass. *B.S. History & Govt.*
Senior Class Secretary; Student Senate 4 (Secretary); Bellarmine Law and Government Academy 2, 3, 4; Blessed Oliver Plunkett Society 2, 3; Dean's List; Intramurals 1, 2, 3, 4.

JOHN P. HARRINGTON JR.

Newport, R.I. *A.B. History & Govt.*
Basketball 1, 2, 3, 4 (Captain 4); World Relations League 3; Intramurals 1, 2, 3, 4.

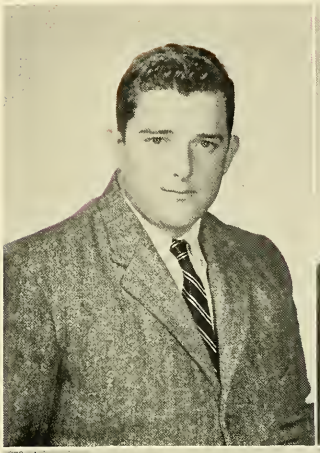

ROBERT C. HARRINGTON

Cambridge, Mass. *B.S. History & Govt.*
Bellarmine Law and Government Academy 3, 4: Aquinas Circle 4; Dean's List; Gold Key 1, 2; Intramurals 1, 2, 3, 4.

THOMAS E. HASSEY

Brighton, Mass. *B.S. History & Govt.*
Sub Turri (Activities Editor); Junior Week Committee (Pops Night Chairman); Blessed Oliver Plunkett 2, 3, 4; Bellarmine Law and Government Academy 4; Jazz Academy 3; Marquette Debating Society 2; Cadet Officers Club; Election Committee 4; Intramurals 1, 2, 3, 4; Junior Show.

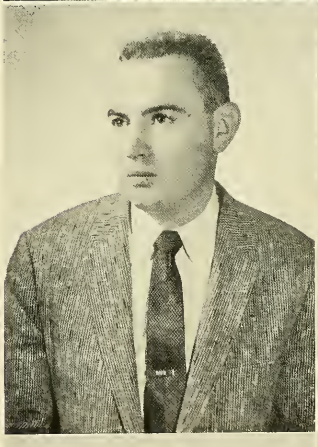

RICHARD F. HEALEY

Medford, Mass. *B.S. History & Govt.*
Bellarmine Law and Government Academy 3, 4; Intramurals 3, 4.

JOHN F. HEALY

Quincy, Mass. *B.S. Physics*
A.I.P. 3, 4; Sigma Pi Sigma 4; Computor Club 2, 3; Sailing Club 1, 4; Intramurals 1, 2, 3, 4.

RONALD A. HIDALGO

South Boston, Mass. *B.S. History & Govt.*
Bellarmine Law and Government Academy 4; Intramurals 1, 2, 3.

JAMES F. HIGGINS

Newton, Mass. *B.S. Economics*
Cadet Officer's Club 3, 4; Intramurals 1, 2, 3, 4.

THOMAS F. HOGAN

Dorchester, Mass. *B.S. Economics*
Economics Academy 4; Intramurals 1, 2.

JAMES R. HORGAN

Newton, Mass. *B.S. English*

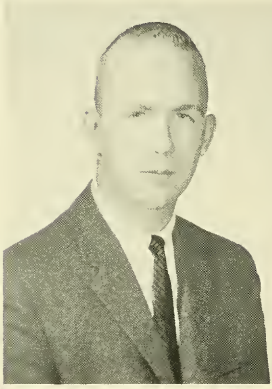

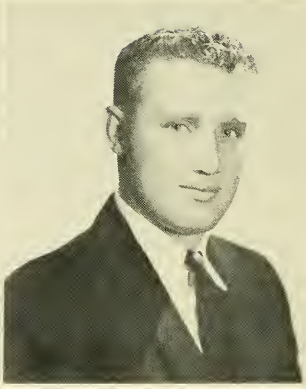

JOSEPH L. HUGHES

Dorchester, Mass. *B.S. Physics*
American Institute of Physics; Track 1, 2, 3; Intramurals.

ARTHUR J. HULL

Westwood, Mass. *B.S. English*
Junior Show.

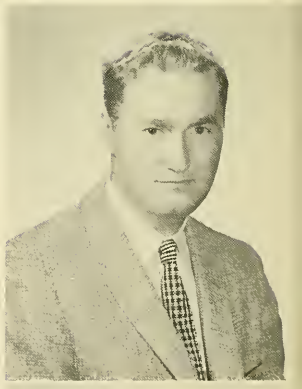

JAMES W. HURLEY

Dorchester, Mass. *B.S. History & Govt.*
Historical Society 4; Intramurals 1.

HARVEY I. HURWITZ

Chelsea, Mass. *B.S. Biology*
Alph Sigma Nu; Cross and Crown; Mendel Club; Scope (Editor-in-Chief).

ROBERT V. HUSSEY

Medford, Mass. *B.S. Economics*
Economics Academy; Intramurals.

JOHN F. IGO

Roslindale, Mass. *A.B. Sociology*
Public Speaking Club 4; Young Democrats Club 4; Marquette Debating Society 2; Camera Club 1, 2; Intramurals 1, 2.

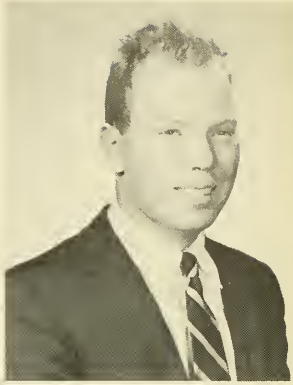

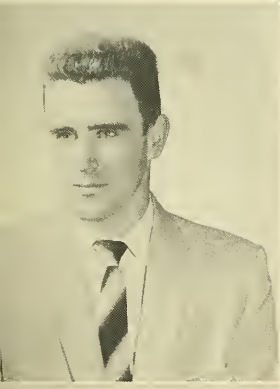

ROBERT S. JACKSON

E. Boston, Mass. *B.S. History*
Sodality.

FRANCIS E. JENNEY

Waltham, Mass. *B.S. History*

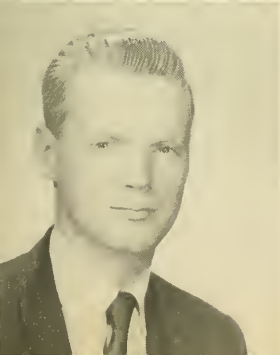

JOHN M. JOHNSTON JR.

Medford, Mass. *A.B. English*
Section Rep. 1; Intramurals.

KENNETH F. JOYCE

North Quincy, Mass. *A.B. Classics*
Classical Academy 1, 2, 3, 4 (President 3, 4); Humanities 2, 3, 4 (Editor 3, 4); Section Rep. 1, 2, 3, 4; German Academy 4.

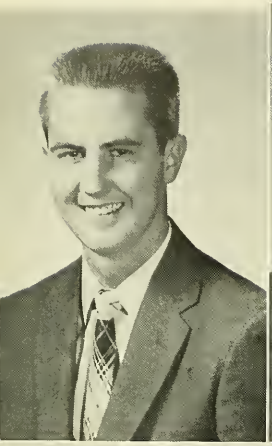

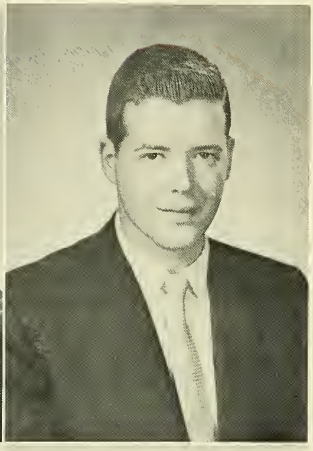

JOHN J. KANE

Cambridge, Mass. *B.S. Physics*
A.I.P. 1, 2, 3, 4 (Secretary-Treasurer 4); Intramurals 1, 2, 3, 4.

THEODORE KAPLAN

Newton, Mass. *B.S. Biology*
Mendel Club 1, 2, 3, 4; Intramurals 1, 2, 3, 4.

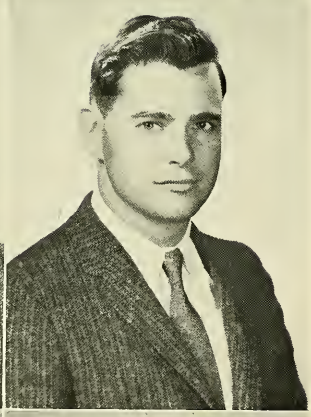

GEORGE V. KAVANAUGH

Everett, Mass. *B.S. Economics*
Sodality 2, 3, 4; Economics Academy 2, 3, 4; Sub Turri; Dean's List.

FRANCIS J. KEARNEY

Roslindale, Mass. *B.S. Physics*
A.I.P.; Sigma Pi Sigma.

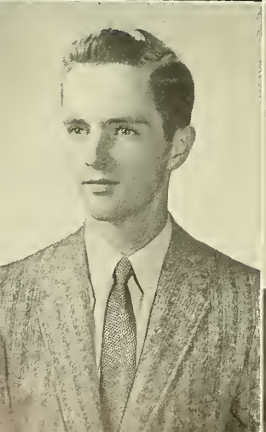

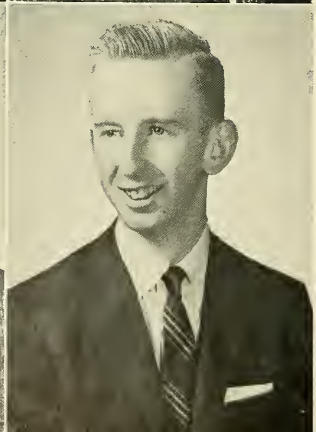

JOHN J. KEARNEY

Allston, Mass. *B.S. Physics*
A.I.P. 2, 3, 4; Sigma Pi Sigma; Glee Club 3, 4; Junior Show.

RICHARD J. KEEFE

West Newton, Mass. *A.B. Modern Languages*
Gold Key; French Academy.

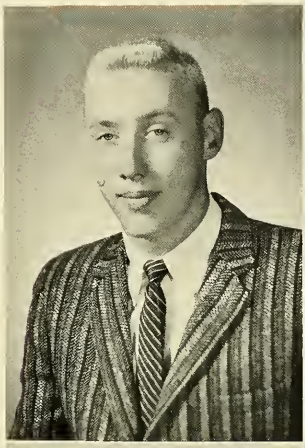

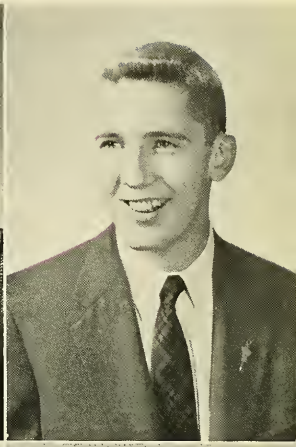

JOHN C. KELLEHER

Hingham, Mass. *B.S. Natural Science*
Mendel Club 1, 2, 3, 4; Junior Show; Stylus 3, 4; Intramurals 1, 2.

PAUL F. KELLEN

Dorchester, Mass. *B.S. Physics*
A.I.P. 2, 3, 4; Sigma Pi Sigma 3, 4 (Treasurer 4); Computor Club 2, 3; Intramurals 2, 3, 4.

RAYMOND A. KELLIHER

Brighton, Mass. *B.S. Biology*
Junior Class President; Vice-Chairman of A&S Dean's Senate; Sub Turri; Sodality 2, 3, 4; Holy Cross Victory Dance 4 (Chairman); Mendel Club 1, 2, 3, 4; Intramurals 1, 2, 3, 4.

CHARLES J. KELLY

Jamaica Plain, Mass. *B.S. English*
Alpha Sigma Nu; Cross and Crown; Sodality 1, 2, 3, 4; Dramatic Society 1, 2, 3, 4; Heights 3, 4; Psychology Club 2; N.F.C.C.S. 4.

FRANK KEOHANE

Jamaica Plain, Mass. *B.S.*

WILLIAM P. KILROY

Roslindale, Mass. *B.S. Sociology*
Sociology Academy; Psychology Club; Intramurals 1, 2, 3, 4; Bellarmine Law and Government Academy; Election Committee 4.

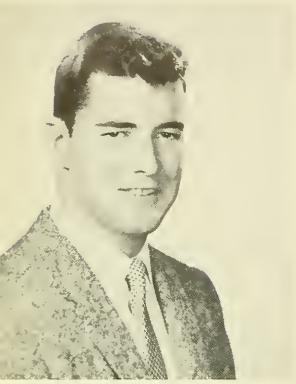

PAUL J. KINGSTON

Dorchester, Mass. *A.B. Economics*
Alpha Kappa Psi; Economics Academy 3, 4; Public Speaking Club 3, 4 (Treasurer 3, 4); Dean's List; Intramurals 3, 4.

MICHAEL G. KINSELLA

Brighton, Mass. *B.S. Biology*
Mendel Club 1, 2, 3, 4; Public Speaking Club 3; Intramurals.

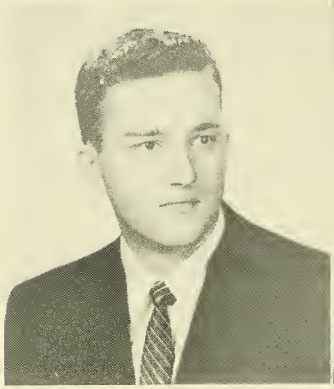

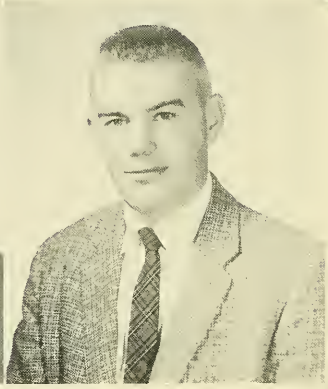

EDWARD S. KONDI

Belmont, Mass. *A.B. Pre-Medical*
Mendel Club 1, 2, 3, 4; Chess Club 1, 2; Intramurals 1, 2, 3, 4; Dean's List; Commencement Committee 3.

ALEXANDER W. KULEVICH JR.

Maynard, Mass. *B.S. History & Govt.*
Football 1, 2, 3, 4; Athletic Association Representative 4; Cadet Officer's Club; Gold Key; Intramurals 1, 2, 3, 4.

THOMAS J. KUREY

Roxbury, Mass. *B.S. Physics*
A.I.P. 1, 2, 3, 4; Sigma Pi Sigma 1, 2; Rifle Team 1, 2, 3, 4 (Manager 3, Co-captain 4); Drill Team 1, 2, 3, 4; Computer Club 2, 3; Cadet Officer's Club 3, 4; Radio Club 4; ROTC Newspaper 3, 4.

LUCO J. LaCAMBRIA

Brighton, Mass. *B.S. History & Govt.*

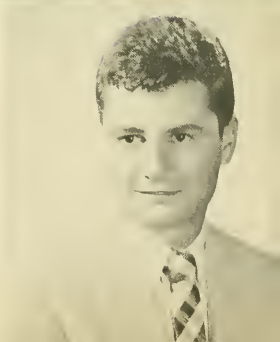

THOMAS P. LANE

Dorchester, Mass. *B.S. Mathematics*
Football 1, 2, 3, 4; Ricci Math Club 1, 2, 3, 4 (Grand Master 3, 4); Junior Show; Intramurals 1, 2, 3, 4.

PAUL J. LaRAIA

Watertown, Mass. *A.B. Pre-Medical*
Mendel Club 1, 2, 3, 4; Glee Club 1; Dean's List; Intramurals 1, 2, 3, 4.

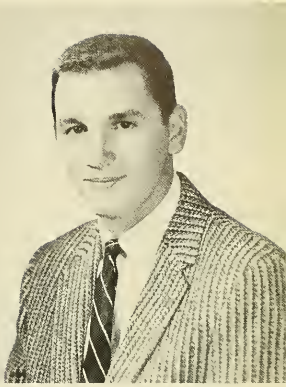

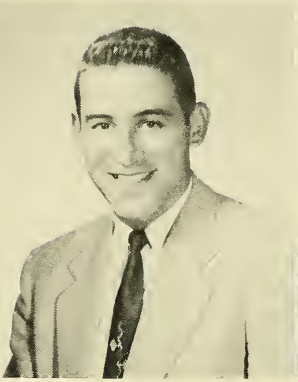

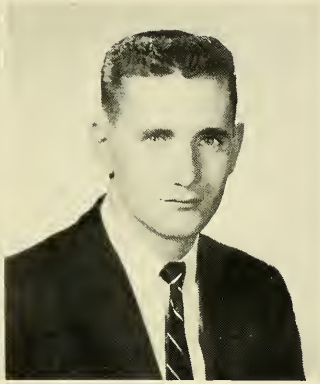

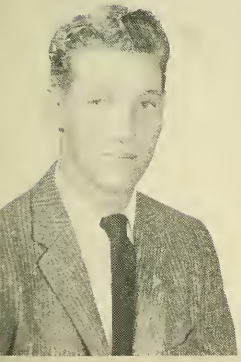

LIONEL M. LeCLERC

Rumford, Maine *A.B. French*
French Academy 3, 4; Spanish Academy 4; Sodality 3, 4.

RALPH W. LeDUC

Stoneham, Mass. *B.S. Economics*
Economics Academy 2, 3, 4; Football 1, 2; Baseball 2.

EDWARD U. LEE JR.

West Roxbury, Mass. *B.S. Physics*
A.I.P. 1, 2, 3, 4; Sigma Pi Sigma 3, 4; Cadet Officer's Club 3, 4 (Secretary 4); Forward Observer 3, 4; Junior Week Committee; Gold Key Society 1, 2, 3; Band 1, 2, 3, 4; Dramatic Society 2; Computer Club 2, 3; Sodality 2; Heights 4; Radio Club 4; Orchestra 1; Canisius Club 2; Distinguished Military Student; Dean's List; Intramurals 1, 2.

FRANCIS M. LEE

Everett, Mass. *A.B. Classics*
Classics Academy 1, 2, 3, 4; Humanities 2, 3, 4.

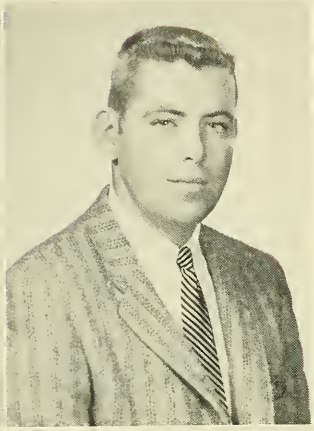

CHARLES P. LENNERTON

W. Medford, Mass. *B.S. Sociology*
Sodality; Sociology Academy; Marquette Debating Society.

RONALD J. LEONARD

Cambridge, Mass. *B.S. History & Govt.*
Ricci Math Academy 1, 2, 3, 4; Bellarmine Law and Government Academy 4; Gold Key 2; Intramurals 1, 2, 3, 4.

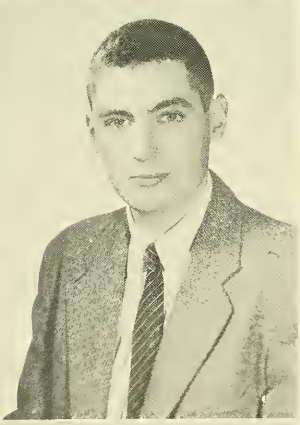

THOMAS A. LEONARD

Quincy, Mass. *A.B. Economics*
Economics Academy; Intramurals.

LEONARD J. LIBBEY

Lawrence, Mass. *A.B. English*
Glee Club 1, 2, 3; Writer's Workshop 2, 3, 4; Dramatic Society 3, 4; Psychology Club 2, 3; Sailing Team 2, 3.

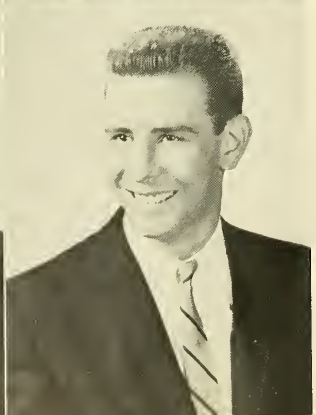

JOSEPH R. LINNEHAN

Waltham, Mass. *B.S. History*
Sodality 1, 2, 3, 4 (Assistant Prefect 3, 4); Public Speaking Club 4 (Ancient Master 4); Blessed Oliver Plunkett 3; Bellarmine Law and Government Academy 4; Sub Turri; Election Committee 4 (Co-chairman).

VINCENT L. LIUZZI

Dorchester, Mass. *B.S. Psychology*
Psychology Club 2, 3, 4 (Treasurer 4); N.F.C.C.S. 3; Intramurals 1, 2.

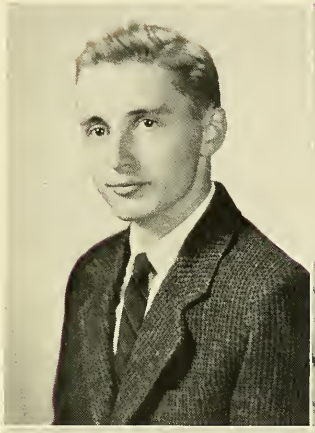

ALBERT E. LIVINGSTON

Arlington, Mass. *A.B. Mathematics*
Ricci Math Academy 1, 2, 3, 4; Ricci Math Journal (Editor 4).

ANTHONY F. LoPRESTI

Dorchester, Mass. *B.S. History & Govt.*
Bellarmine Law and Government Academy 3, 4; Freshman Football; French Academy 2; Junior Week Committee; Intramurals 4.

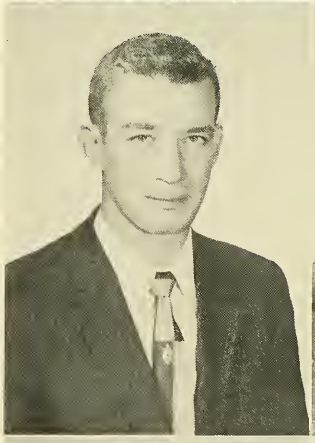

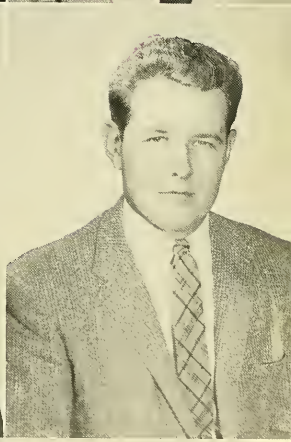

JOSEPH T. LUNDY

West Roxbury, Mass. *A.B. English*
Italian Academy 1, 2; Intramurals.

GERARD D. LYNCH

Foxboro, Mass. *B.S. History & Govt.*

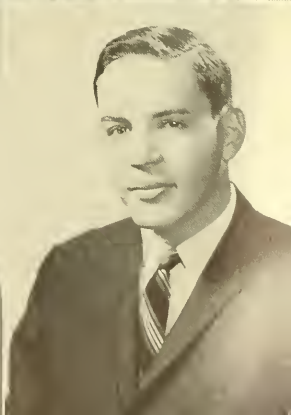

LAWRENCE J. LYNCH

Abington, Mass. *B.S. History*
Bellarmine Law and Government Academy 3, 4; Historical Society 4.

THOMAS A. LYNCH

Summit, New Jersey *B.S. English*
Stylus 2, 3, 4; Writer's Workshop 2, 4; Dramatic Society 4; Freshman Football.

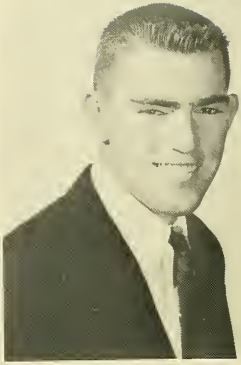

JOHN F. LYONS

Watertown, Mass. *B.S. Biology*
Mendel Club 1, 2, 3, 4; Scope 3, 4; Glee Club 3; Section Rep. 2, 3; Intramurals 1, 2, 3, 4; Holy Cross Dance Committee 4.

PAUL E. LYONS

Cambridge, Mass. *B.S. Mathematics*
Basketball 2, 3, 4; Ricci Math Academy 1, 2, 3, 4; Chemical Society 1; Blessed Oliver Plunkett 3; Ricci Math Journal 3; Intramurals 1, 2, 3, 4.

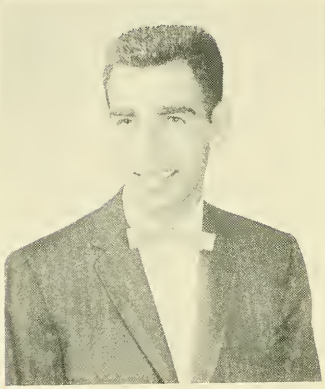

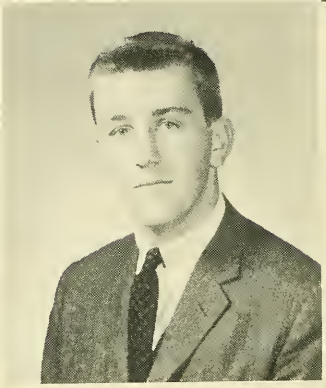

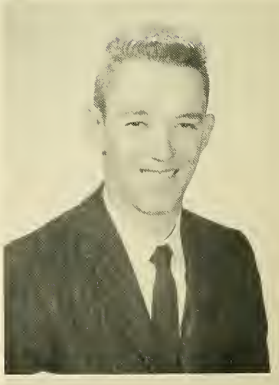

CHANNING S. MacDONALD

Boston, Mass. *A.B. Classics*
Classical Academy 1, 2, 3, 4 (Secretary 3); Humanities 2, 3, 4; Academic Specimen 3 (Chairman); German Academy 1, 4.

PAUL A. MADORE

Salem, Mass. *A.B. Modern Languages*
Glee Club 3. 4; Margols 4; French Academy 2, 3, 4; Spanish Academy 4.

WILLIAM J. MAGUIRE

Haverhill, Mass. *B.S. Economics*
Economics Academy 3, 4; Foreign Trade Club 3, 4; Young Democrats 3, 4; Intramurals 2, 3, 4.

BERNARD L. MAHONEY

Cambridge, Mass. *B.S. Chemistry*
Chemical Society; Intramurals.

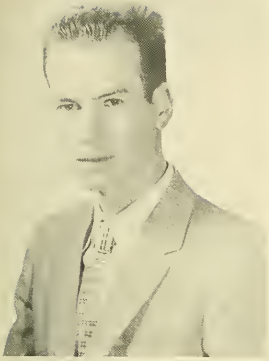

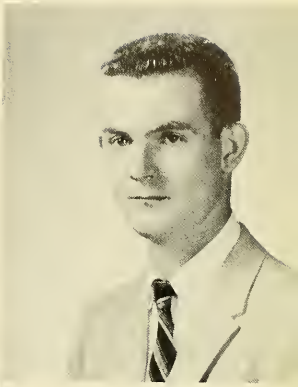

DONALD C. MALAGUTI

W. Roxbury, Mass. *B.S. Economics*
Bellarmine Law and Government Academy; Economics Academy; Aquinas Circle; Fulton Debating Society; Marquette Debating Society; Dean's List.

EDWARD F. MALLOY

Somerville, Mass. *B.S. Sociology*
Bellarmine Law and Government Academy 3; Sociology Academy 3; Psychology Academy 4; Intramurals 1, 2, 3.

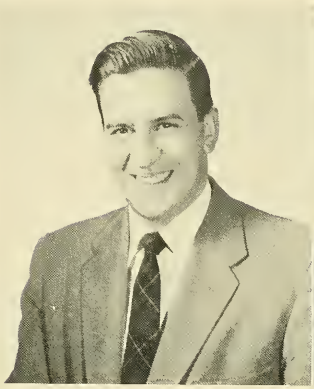

JOHN F. MANNING

Revere, Mass. *B.S. Sociology*
Sociology Academy 3, 4; Bellarmine Law and Government Academy 3, 4; Intramurals 1, 2, 3, 4.

LAWRENCE E. MANNING

Mattapan, Mass. *A.B. Economics*
Economics Academy; French Academy; Foreign Trade Club; Classics Academy; Drill Team.

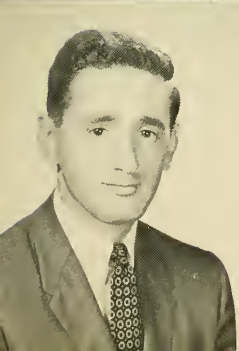

ROLAND F. MARTICK

Jamaica Plain, Mass. *B.S. Physics*
A.I.P. 1, 2, 3, 4; Computor Club 2, 3.

ANTHONY M. MARTIN

New Bedford, Mass. *B.S. Natural Science*
Glee Club; Mendel Club; Dean's List.

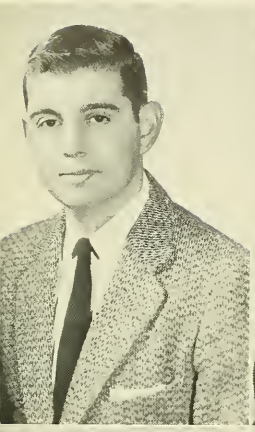

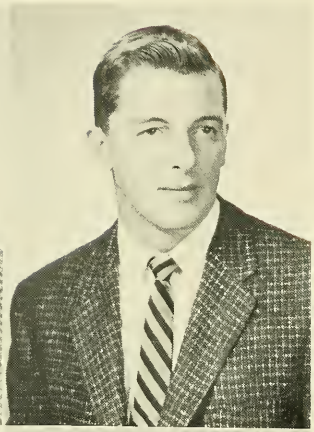

PAUL A. MARTINO

Weston, Mass. *B.S. Mathematics*
Ricci Math Academy 1, 2, 3, 4 (President 4) Ricci Math Journal (Editor 3); Junior Show; Glee Club I.

JOSEPH M. MAY

Needham, Mass. *B.S. Psychology*
Psychology Club I, 2, 3, 4; Intramurals 1, 2, 3,4.

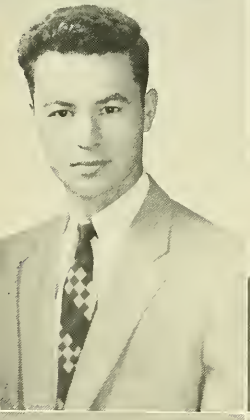

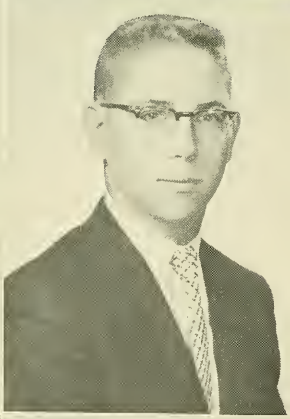

DANIEL J. MAZZOLA

Brighton Mass. *A.B. Mathematics*
Ricci Math Academy 1, 2, 3, 4; A.I.P. 4; Section Rep. 2; Ricci Math Journal; Intramurals.

JAMES A. McAULEY

Quincy, Mass. *B.S. Physics*
A.I.P. 3, 4; Intramurals 1, 2, 3, 4.

J. CLARK McCARTHY

Ipswich, Mass. *B.S. Biology*
Cross and Crown; Mendel Club 1, 2, 3, 4 (Secretary 3); Public Speaking Club 3, 4, (Vice-President); Glee Club 1, 2, 3, 4 (President 4) Junior Show; Dean's List; Intramurals 2, 3.

JAMES M. McCARTHY

Charlestown, Mass. *A.B. Economics*
Bellarmine Law and Government Academy; Economics Academy; Intramurals.

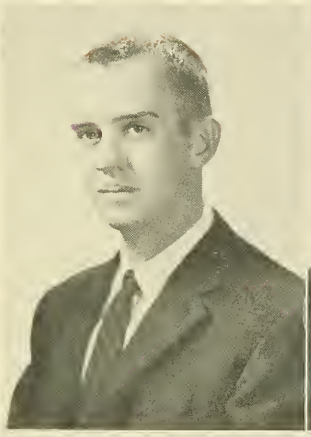

JOHN F. McCARTHY

Lynn, Mass. *B.S. Psychology*
Psychology Club 2, 3, 4; Intramurals 1, 2, 3, 4.

STANLEY L. McCARTHY JR.

Weston Mass. *B.S. Biology*
Sodality 3, 4; Glee Club 2, 3, 4; Mendel Club 1, 2, 3, 4; Junior Show; Intramurals.

ROBERT McCONVILLE

No. Dighton, Mass. *B.S. English*
Section Rep. 1; Intramurals 1.

JOSEPH C. McDERMOTT

Dorchester, Mass. *B.S. History & Govt.*
Sodality; K. of C. Club; Dean's List.

JAMES J. McDEVITT

Medford, Mass. *B.S. Economics*
Economics Academy 2, 3; Ricci Math Academy 2; Oliver Plunkett Society 3, 4; Election Committee 4; Dean's List; Intramurals 1, 2, 3, 4.

GERALD D. McGONIGLE

Everett, Mass. *A.B. Government*
Fulton Debating Society 3, 4 (Secretary 4); Commencement Committee 3: Dean's List.

WILLIAM F. McGOVERN

Floral Park, N.Y. *A.B. History & Govt.*
Mendel Club 1, 2, 3; Marquette Debating Society 1; New York Club 1; Sodality 1, 2; Intramurals 1, 2; Dean's List.

CHARLES McGOWAN

New Bedford, Mass. *A.B. Economics*
Economics Academy 3, 4; Oliver Plunkett Society 1, 2; Junior Show; Yacht Club 1, 3, 4; Sub Turri; Mendel Club 1; Accounting Academy 3; Public Speaking Club 3.

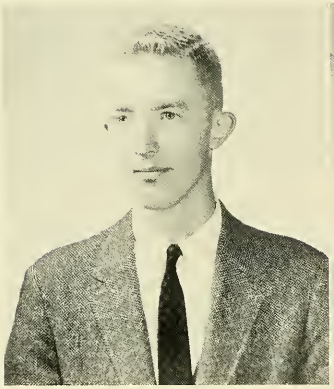

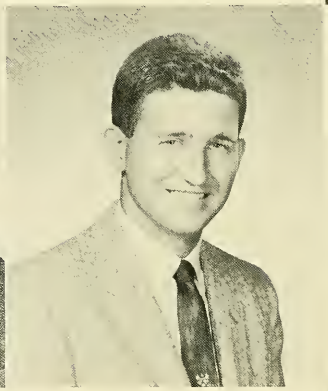

WILLIAM S. McGURK

Allston, Mass. *B.S. Psychology*
Psychology Club 2, 3, 4; Aquinas Circle 4; Junior Week Committee; Intramurals 1, 2, 3, 4.

DANA J. McKENNEY

Norwell, Mass. *B.S. Psychology*
Sodality 2, 3, 4; Mendel Club 1, 2; Psychology Club 4.

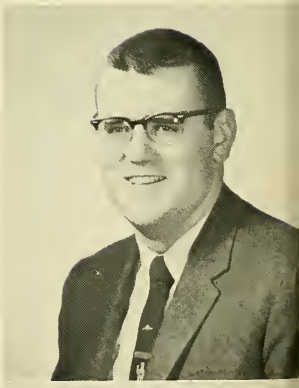

PAUL V. McLAUGHLIN

Lexington, Mass. *B.S. History & Govt.*
Glee Club 1, 2, 3, 4; Marquette Debating Society 1, 2; N.F.C.C.S. 3, 4; Sodality 4.

DONALD J. McLELLAN

West Roxbury, Mass. *B.S. Chemistry*
Chemistry Club 1, 2, 3, 4 (Treasurer 4); American Chemical Society 2, 3, 4; Intramurals 1, 2, 3, 4.

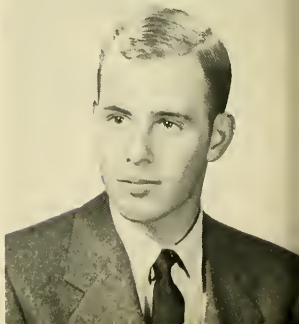

KENNETH R. McPHERSON

Revere, Mass. *B.S. Biology*
Alpha Sigma Nu (Treasurer); Cross & Crown (Assistant Marshal); Sub Turri(Feature Editor); Heights 1, 2, 3, 4 (Assistant Editor 2, Feature Editor 3, 4); Sodality 2, 3, 4 (First Assistant Prefect 3, 4); Mendel Club 1, 2, 3, 4; Commencement Committee 3; Dean's List.

JOHN A. McSWEENEY

Milton, Mass. *A.B. English*
Stylus.

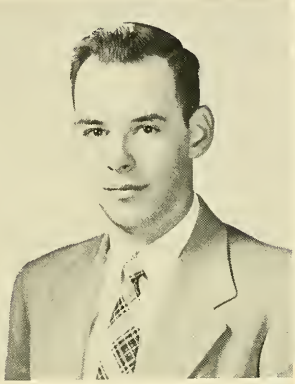

THOMAS J. MELIA

Lawrence, Mass. *A.B. Mathematics*
Ricci Math Club; Intramurals.

JOSEPH M. MESSINA

Dorchester, Mass. *B.S. Economics*
Economics Academy.

GERALD P. MITCHELL

Boston, Mass. *B.S. History & Govt.*
Sub Turri; Bellarmine Law and Government Academy 1, 2, 3, 4; Ricci Math Academy 1; Intramurals 1, 2, 3, 4; Intercollegiate Heavyweight Boxing Champion of New England.

WILLIAM J. MONAHAN

New York, N.Y. *B.S. Economics*
Basketball 1, 2; Economics Academy 4; German Academy 1, 2; Foreign Trade Club 3, 4; Blessed Oliver Plunkett 2; Young Democrats 4; Dean's List; Intramurals.

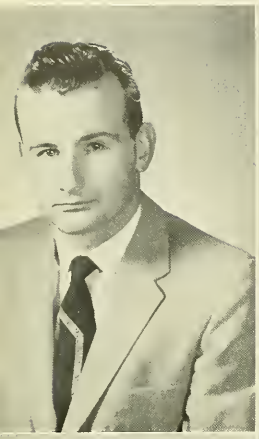

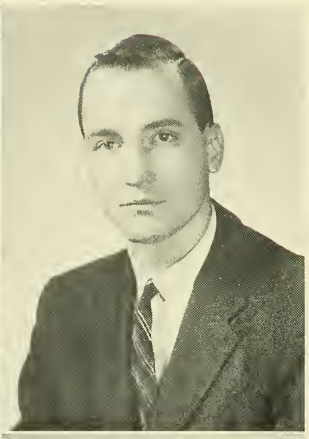

ROBERT E. MOORE

Milton, Mass. *A.B. Economics*
Economics Academy 4; Heights 2; Intramurals 1, 2.

GEORGE E. MOORHOUSE

Port Washington, N.Y. *B.S. Economics*
Economics Academy.

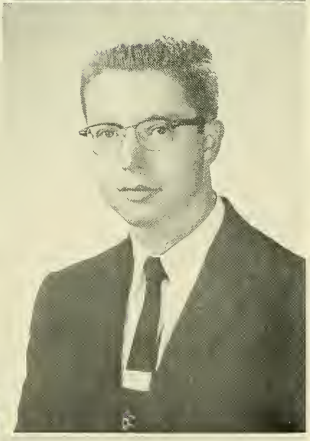

JOSEPH A. MORCONE

Milford, Mass. *B.S. Economics*
Economics Academy 4; Foreign Trade Club 4; Italian Academy 4; Section Rep. 4; Intramurals 2.

JOHN J. MORIARTY

Brighton, Mass. *B.S. Physics*
A.I.P. 2, 3, 4; Band 1, 2, 3, 4; Camera Club 2, 3, 4; Glee Club 2, 3, 4; Intramurals 3 4; Cross and Crown; Junior Show; Sub Turri; Sigma Pi Sigma; Ricci Math Academy.

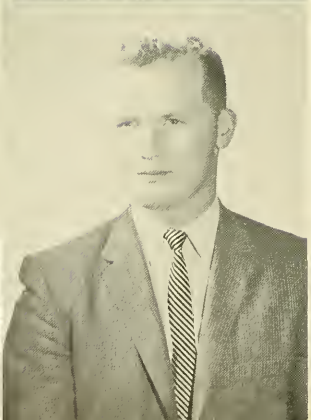

THOMAS L. MOSCARILLO

Old Saybrook, Conn. *B.S. Biology*
Glee Club 1, 2, 3; Band 1, 2, 3, 4; Sodality 1, 2; Sanctuary Society 2, 3, 4; Prom Committee 2, 3; Junior Show; Connecticut Club 1, 2, 3, 4; Intramurals 1, 2, 3, 4.

EDWARD R. MULCAHY

Malden, Mass. *A.B. Pre-Medical*
Cross and Crown; Sodality 1, 2, 3, 4; Oliver Plunkett Society 1, 2, 3; Mendel Club 1, 2, 3, 4; Public Speaking Club 4; Dean's List; Intramurals 1, 2, 3, 4.

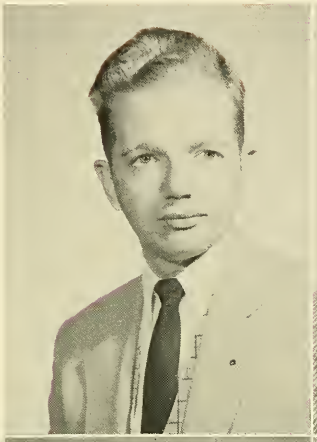

WILLIAM F. MULCAHY

Braintree, Mass. *B.S. History & Govt.*

WILLIAM MULLAHY

Watertown, Mass. *B.S.*

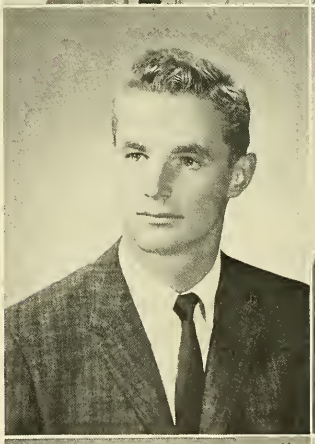

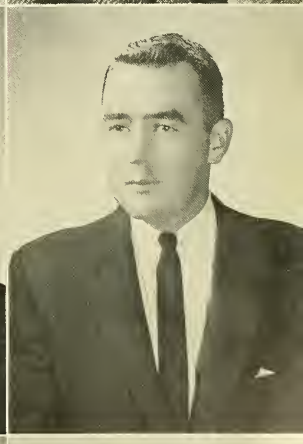

EDWARD B. MURPHY JR.

Newton, Mass. *B.S. Biology*

Sub Turri (Sports Editor); Glee Club 3, 4; Margols 3, 4; Basketball 1, 2; Mendel Club; Public Speaking Club 3; Book Discussion Club 2, 3.

JAMES F. MURPHY

Newton, Mass. *B.S. English*

Dramatic Society 3, 4; Writer's Workshop 2, 3, 4; Sodality 1; Stylus 3, 4; Junior Show; Section Rep. 3; Intramurals 1, 2.

PAUL D. MURPHY

Attleboro, Mass. *B.S. History & Govt.*

RONALD J. MURPHY

Dorchester, Mass. *B.S. Economics*

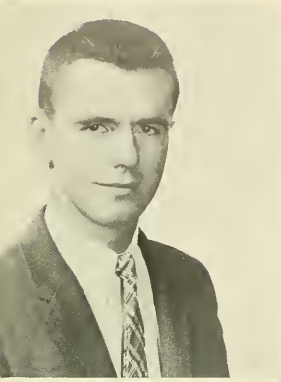

JOHN J. MURRAY

Somerville, Mass. *A.B. Pre-Medical*
Sodality 2, 3, 4; Band 1, 2, 3, 4 (Vice-President 4); Mendel Club 1, 2, 3, 4; Intramurals 1, 2.

EDMUND J. NADDAFF

Brookline, Mass. *B.S. Psychology*
Psychology Club 2, 3, 4 (President 4).

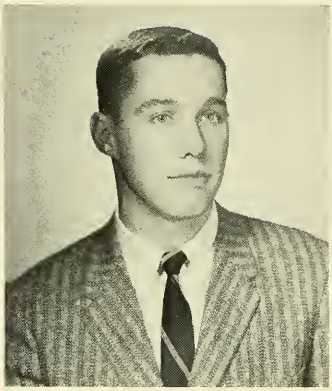

FRANCIS A. NEELON

Melrose, Mass. *B.S. Biology*
Cross and Crown; Stylus 1, 2, 3, 4 (Managing Editor 3, Editor 4); Mendel Club 2, 3, 4; Intramurals 1, 2, 3, 4.

JOHN F. NORTON

Brighton, Mass. *B.S. English*
Stylus 3, 4; Public Speaking Club 3; Mendel Club 1, 2, 3; Toastmasters Circle 2.

JOHN K. O'BRIEN

Jamaica Plain, Mass. *B.S. Economics*
Economics Academy 2, 3, 4; Foreign Trade Club 4.

KEVIN D. O'BRIEN

Jamaica Plain, Mass. *A.B. Pre-Medical*
Sodality 2, 3, 4; Public Speaking Club 3, 4; Cross and Crown; Mendel Club 1, 2, 3, 4; Sub Turri; French Academy 1.

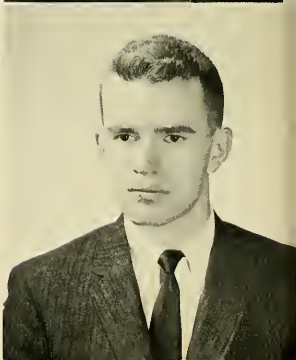

THOMAS J. O'BRIEN

Medford, Mass. *A.B. Chemistry*
Glee Club; Mendel Club.

DAVID J. O'CONNOR

Arlington, Mass. *B.S. Physics*
A.I.P. 3, 4; Camera Club 1, 2, 3, 4; Radio Club 1, 4; Math Club 1, 4.

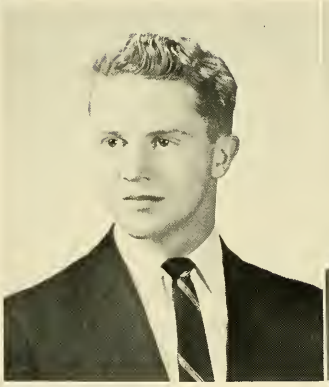

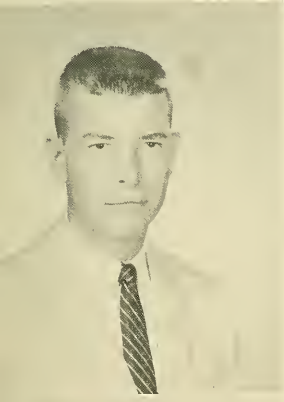

RICHARD J. O'CONNOR

Fitchburg, Mass. *B.S. Biology*
Mendel Club 1, 2, 3, 4; Intramurals 1, 2, 3, 4.

JOSEPH F. O'DONNELL

Dedham, Mass. *B.S. Physics*
A.I.P. 1, 2, 3, 4; Sigma Pi Sigma 4; Radio Club 1, 2, 3, 4 (Vice-President 3, President 4); Ricci Math Academy 3, 4; Junior Week Committee; Gold Key Society 1, 2, 3, 4.

DAVID S. OJERHOLM

Newton, Mass. *B.S. History & Govt.*
Glee Club 3, 4; Bellarmine Law and Government Academy 2, 3, 4 (Vice-President 3); Semper Fidelis Society 4; Intramurals 1, 2, 3, 4.

DANIEL F. O'LEARY

Watertown, Mass. *B.S. History*
Bellarmine Law and Government Academy 3, 4; Historical Society 4; World Relations League 2.

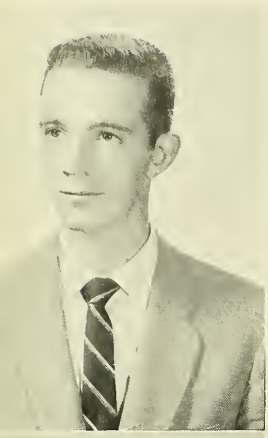

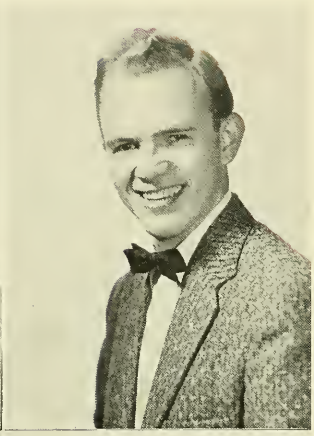

RICHARD P. O'LEARY

Watertown, Mass. *B.S. History*
Bellarmine Law and Government Academy 3; Marquette Debating Society 2; World Relations League 1.

JOHN F. O'MALLEY

Somerville, Mass. *A.B. French*
French Academy 3; Oliver Plunkett Society 3; Intramurals 2, 3.

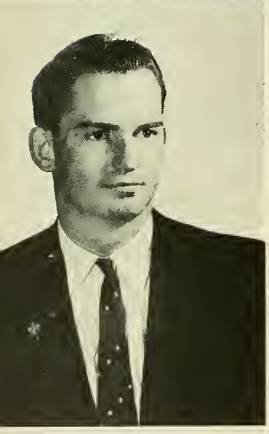

FRANCIS J. O'NEILL

Roslindale, Mass. *B.S. Economics*
Alpha Kappa Psi; Sub Turri; Band 1, 2, 3, 4 (President 4); Lewis Drill Team 1, 2, 3, 4 (Treasurer 4); Cadet Officers' Club 3, 4 (Vice-President 4); Economics Academy 3; Gold Key 3, 4 (Treasurer 4).

VINCENT J. PALERMO

E. Boston, Mass. *B.S. Economics*
Italian Academy 1, 2.

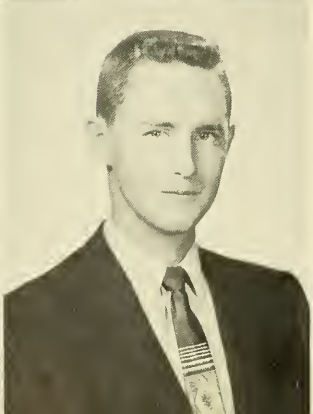

NICHOLAS A. PAPANTONIS

Cambridge, Mass. *B.S. Mathematics*
Ricci Math Academy 1, 2, 3, 4; Intramurals 1, 2; Section Rep. 1.

GEORGE R. PEACOCK

Milton, Mass. *B.S. Physics*
A.I.P. 2, 3, 4; Physics Journal (Associate Editor 3, Co-Editor 4); Junior Show; Cadet Officer's Club 3, 4; Dramatic Society 3, 4; ROTC Newspaper 3, 4; Y.C.S. 2.

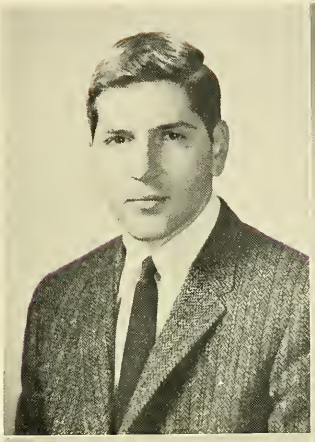

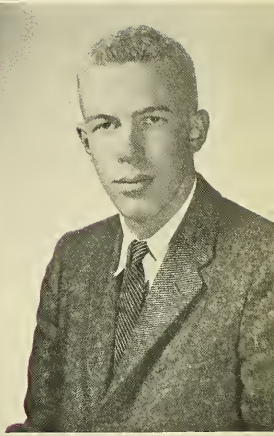

JOSEPH A. PELLEGRINO

Springfield, Mass. *B.S. History & Govt.*
Spanish Academy 2, 3, 4 (President 3, 4); Western Mass. Club 2, 3, 4; Camera Club 3, 4; Psychology Club 4; World Relations League 2.

GEORGE C. PERRY

Arlington, Mass. *B.S. Economics*
Spanish Academy 1, 2 (Secretary 2); Foreign Trade Club 4; Sodality 2, 3, 4; Economics Academy 2, 3, 4 (Vice-President 4); Junior Week Committee; Dean's List.

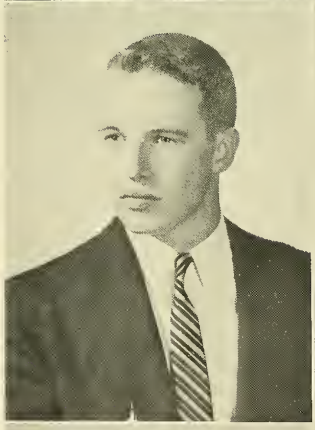

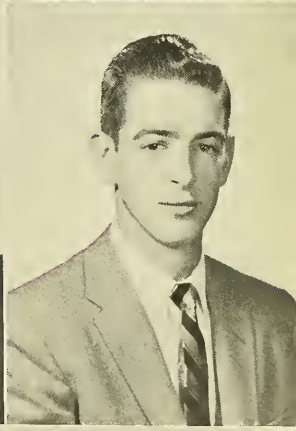

WILLIAM R. PETERS

West Roxbury, Mass. *B.S. Economics*
Economics Academy 3, 4; Intramurals 1.

CHARLES E. PETRARCA

W. Warwich, R.I. *B.S. Economics*
Italian Academy.

RAYMOND T. PETRONE

Avon, Mass. *B.S. Economics*
Italian Academy 3, 4; Psychology Club 2, 3; Economics Academy 3; Intramurals 1, 2, 3, 4.

RICHARD J. PIERI

Boston, Mass. *B.S. Sociology*
Rod and Gun Club 1, 2, 3, 4 (Vice-President 2, President 3).

RENE J. PINAULT JR.

Medford, Mass. *B.S. Economics*
Marquette Debating Society 2 (Treasurer 2) Fulton Debating Society 3, 4 (Treasurer 3, Vice-President 4); Foreign Trade Club (President 3); Journal of Business 4; Cross and Crown.

CARMINE PISCOPO

Portland, Maine *B.S. Government*
Maine Club; Bellarmine Law and Government Academy; Election Committee 4.

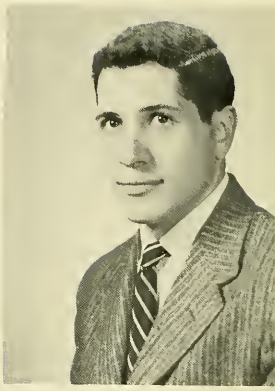

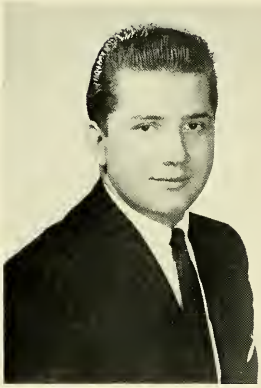

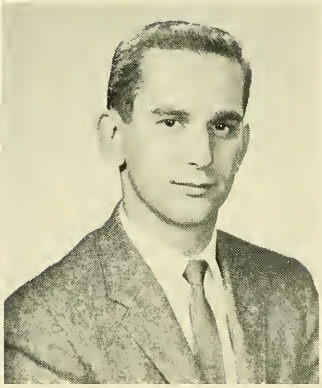

CARL D. PITARO

Brockton, Mass. *B.S. Psychology*
Psychology Club 1, 2, 3, 4; Junior Show; Intramurals 1, 2, 3, 4.

RAYMOND F. PLUTA

West Rutland, Vt. *B.S. Mathematics*
Ricci Math Academy 1, 2, 3, 4; Psychology Club 3, 4; Intramurals 1, 2, 3, 4.

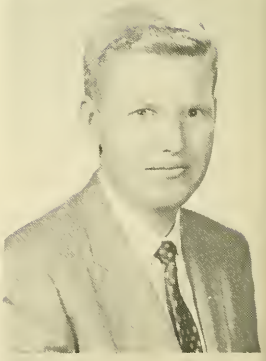

THOMAS POWELL

Brighton, Mass. *B.S. Sociology*
Sociology Academy 1, 3; Psychology 2, 3, 4; Economics Academy 3; Aquinas Circle 4; Dean's List.

EDWARD J. POWERS

Pittsfield, Mass. *B.S. Economics*
Economics Academy 1, 2, 3, 4; Foreign Trade Club 3, 4; Western Mass. Club 2; Dean's List; Intramurals 1, 2, 3.

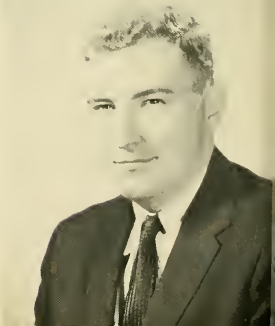

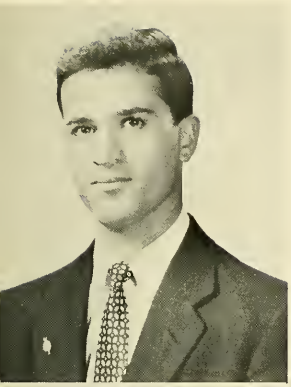

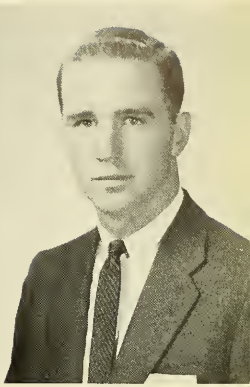

FELIX A. PUCCIO

No. Adams, Mass. *B.S. Natural Science*
Sodality 2, 3, 4; Mendel Club 1, 2, 3, 4; Scope 2, 3, 4; Mass Servers' Club 3, 4; Intramurals 1, 2; Radio Club 4.

JAMES F. QUINN

So. Boston, Mass. *B.S. Economics*
Senior Class Treasurer; Junior Class Treasurer; Senior Class Council; Junior Class Council; Student Senate 3, 4; Sub Turri; Economics Academy 2, 3, 4; Sodality 3, 4; Election Committee 4; Junior Week Committee; Sailing Club 1, 2; Bellarmine Law and Government Academy 1, 2, 4; Intramurals 1, 2, 3, 4; Dean's List.

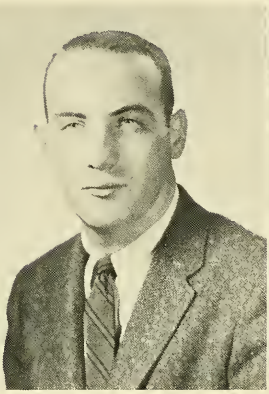

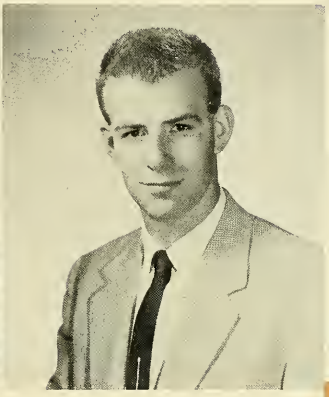

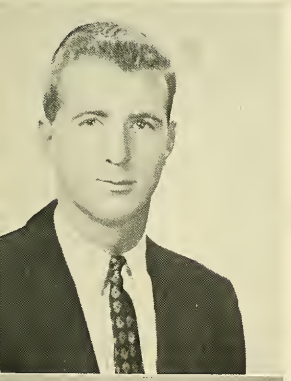

JOSEPH C. QUINN

Concord, Mass. *B.S. Economics*
Economics Academy 2, 3, 4 (Secretary 4); Intramurals 1, 2; Foreign Trade Club 4; Gold Key Society; French Academy 1.

WILLIAM D. QUINN

Arlington, Mass. *B.S. Psychology*
Sodality 2, 3, 4; Psychology Club 2, 3, 4; Sub Turri; Cadet Officer's Club.

DAVID A. RAFFERTY

Dorchester, Mass. *B.S. Economics*
Marquette Debating Society; Young Democrats; Economics Academy; Public Speaking Club; Blessed Oliver Plunkett; Junior Week Committee; Intramurals.

SALVATORE J. RECUPERO

Braintree, Mass. *B.S. Biology*
Mendel Club 1, 2, 3, 4; Intramurals 1, 2, 3, 4.

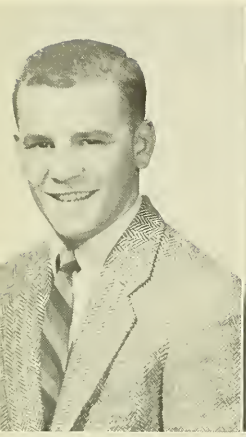

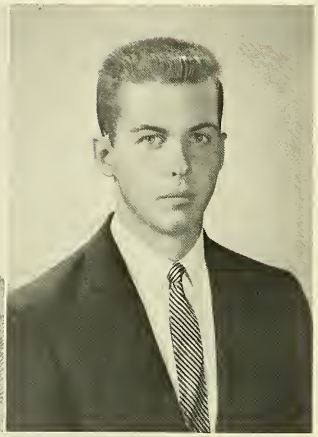

THOMAS A. RECUPERO

Dorchester, Mass. *B.S. Biology*
Mendel Club 2, 3, 4; Intramurals 1, 2, 3, 4; Band 3, 4.

PAUL F. REGAN

Auburndale, Mass. *A.B. Natural Science*
Mendel Club 1, 2, 3, 4; Psychology Club 4; Intramurals 1, 2, 3, 4.

THOMAS J. REGAN

Jamaica Plain, Mass. *A.B. History & Govt.*
Basketball Manager 3, Senior Manager 4; Young Democrats 3, 4; Dorm Council 4; Sub Turri; Bellarmine Law and Government Academy 4; World Relations League 3; Track 1; Election Committee 4; New York Club 1, 2, 3; Intramurals 1, 2, 3, 4.

MARTIN F. REIDY

Bridgeport, Conn. *A.B. Greek*
Classical Academy 1, 2, 3, 4; Humanities 3, 4; Bellarmine Law and Government Academy 3, 4; Public Speaking Club 3, 4; Aquinas Circle 4; Heights 3, 4 (Associate Editor).

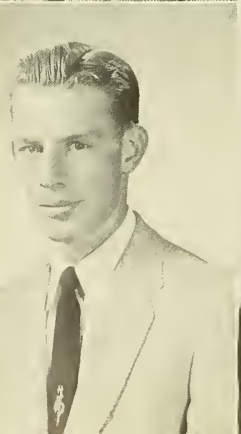

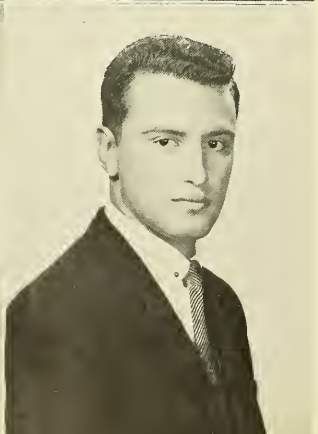

JOHN P. RIORDAN

Quincy, Mass. *B.S. Natural Science*
Mendel Club.

GEORGE RIOSECO

Beechhurst, L. I., N. Y. *B.S. Nat'l Science*
Mendel Club.

WILLIAM C. ROCHFORD

Brighton, Mass. *B.S. Sociology*
Bellarmine Law and Government Academy 4; Sociology Academy 3, 4; Psychology Club 3; Intramurals 1, 2, 3, 4.

BERNARD F. RODERICK

Fairhaven, Mass. *A.B. Sociology*
Mendel Club 1, 2, 3; Sociology Academy 4.

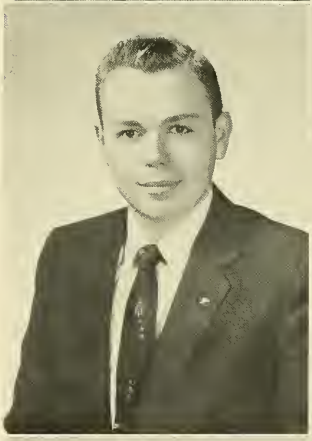

MICHAEL R. RONAYNE

Somerville, Mass. *B.S. Chemistry*
Chemical Society 1, 2, 3, 4; Intramurals 1, 2, 3, 4.

GERALD F. ROURKE

Medford, Mass. *B.S. Physics*
A.I.P. 1, 2, 3, 4; Sigma Pi Sigma 4; Ricci Math Academy 1, 2, 3, 4; Radio Club 4; Gold Key 1, 2.

WILLIAM RUSSELL

Arlington, Mass. *B.S.*

GERARD D. RUZZO

Hyde Park, Mass. *B.S. History & Govt.*
Bellarmine Law and Government Academy 3, 4; Ricci Math Club 2, 4; Junior Week Committee Intramurals 1, 2, 3, 4.

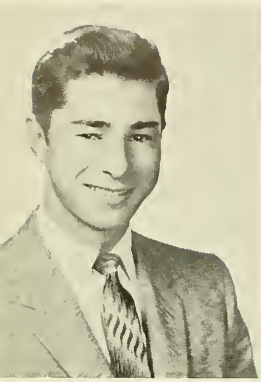

EDWARD C. SABATINO

Somerville, Mass. *B.S. Chemistry*
Chemical Society; Intramurals.

G. ROBERT SALVI

Somerville, Mass. *B.S. Chemistry*
Chemical Society.

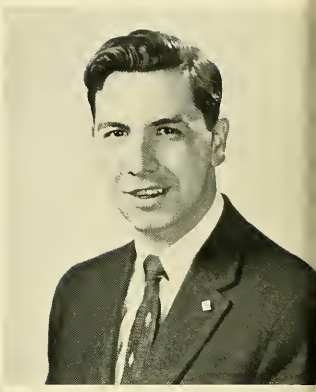

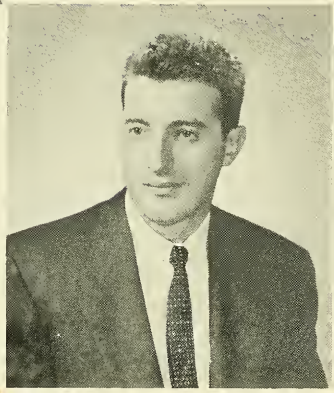

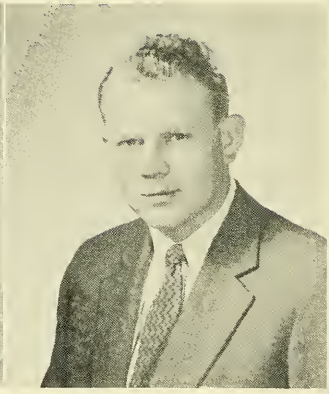

ANTHONY D. SALVUCCI

Brighton, Mass. *B.S. Physics*
A.I.P. (Vice-President); Rifle Team (Co-Captain).

RICHARD P. SANDER

Quincy, Illinois *A.B. Economics*
Economics Academy; Public Speaking Club 4; Foreign Trade Club 4.

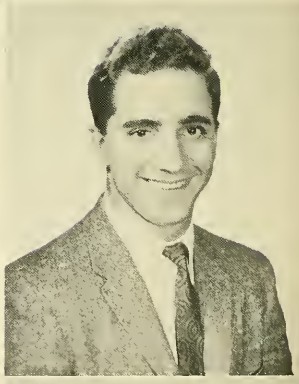

LOUIS G. SARDELLA

S. Boston, Mass. *A.B. History & Govt.*

JOHN G. SCANLON

Dorchester, Mass. *B.S. Mathematics*
Ricci Math Academy 1, 2, 3, 4 (President 3, Vice-President 4); Ricci Math Journal (Editor 4); Election Committee 2, 3, 4; Cadet Officer's Club 3, 4; Senior Week Committee; Sub Turri; Distinguished Military Student.

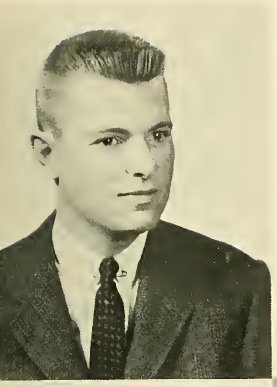

FRANCIS W. SCHLAEFER

Rockville, Conn. *B.S. Chemistry*
Connecticut Club; Chemical Society; American Chemical Society.

CHARLES R. SCHROEDER

West Roxbury, Mass. *B.S. Chemistry*
American Chemical Society 1, 2, 4 (President 4); Chemical Society 1, 2, 3, 4 (President 4); Junior Show; Intramurals.

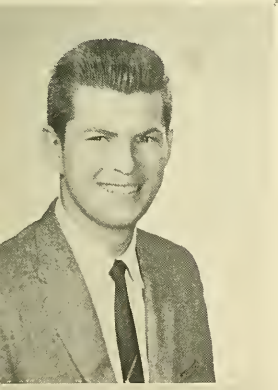

JOHN G. SEXTON

Lexington, Mass. *B.S. Economics*
Economics Academy; Foreign Trade Club; Intramurals.

STEWART SHAPIRO

Dorchester, Mass. *A.B. Pre-Medical*
Mendel Club 1, 2, 3, 4; Dean's List.

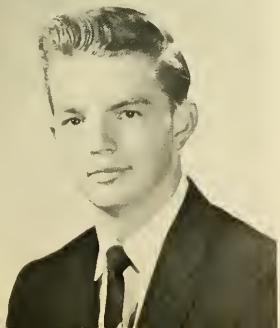

JEREMIAH F. SHEA

Everett, Mass. *B.S. Economics*
Sodality 1, 2, 3, 4; Economics Academy 2, 3, 4; Bellarmine Law and Government 4; Blessed Oliver Plunkett 1; French Academy 1; Intramurals 1, 2, 3, 4.

JOHN R. SHEA

Arlington, Mass. *A.B. Classics*
Sodality 1, 2, 3, 4 (Secretary 3, 4); Cross and Crown; Humanities 2, 3, 4 (Assistant Editor 3, 4); Classical Academy 1, 3, 4.

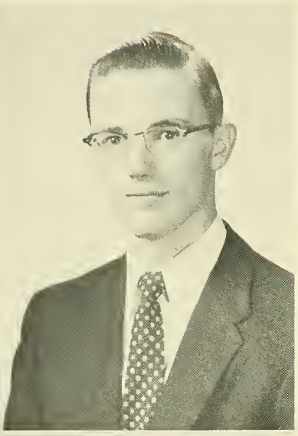

WILLIAM M. SHOOK JR.

Salisbury, Mass. *B.S. Natural Science*
Mendel Club.

ROBERT J. SHORTELL

Salem, Mass. *B.S. History & Govt.*
French Academy 1, 2; Veteran; Intramurals.

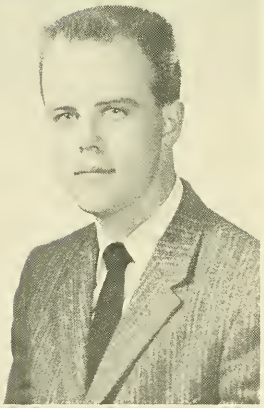

PAUL J. P. SIROKY

Parma, Ohio *B.S. History*
Camera Club 2, 3, 4 (Vice-President 3, President 4); Spanish Academy 3, 4; N.F.C.C.S. 3, 4 (Treasurer 4); Cadet Officers Club 3, 4; Junior Show.

DONALD J. SLIPP

N. Andover, Mass. *B.S. Biology*
Mendel Club 1, 2, 3, 4; Sodality 1, 2, 3; Commencement Committee 3.

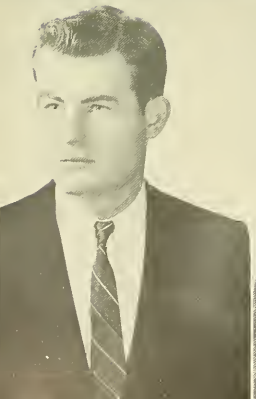

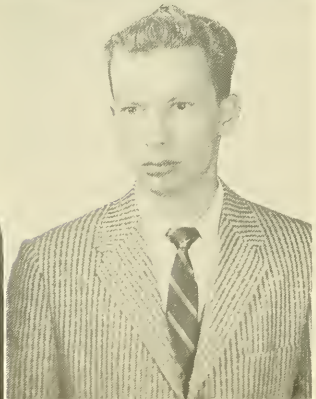

ROBERT G. SMITH

Littlestown, Penn. *B.S. Economics*
Economics Academy; Foreign Trade Club; Psychology Club.

EDMUND J. SOLARI

E. Boston, Mass. *B.S. English*
Aquinas Circle 4; Blessed Oliver Plunkett 1, 2; Intramurals; Young Democrats 3, 4.

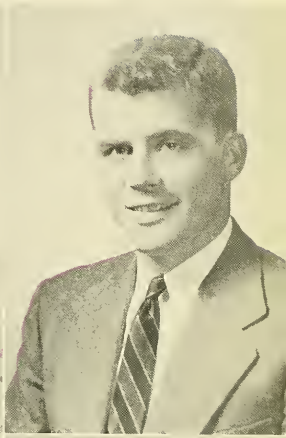

CHARLES E. STEBBINS

Tilton, N. H. *A.B. French*
French Academy 1, 2, 3, 4; Spanish Academy 4; Sodality 4; Baseball 4.

GEORGE A. STROM JR.

Billerica, Mass. *B.S. History & Govt.*
Bellarmine Law and Government Academy; Ricci Math Academy; Sub Turri; Junior Show; Holy Cross Rally 4; Intramurals 3, 4; Gold Key.

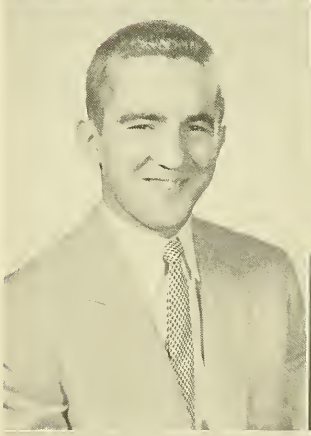

FRANCIS J. SULLIVAN

E. Boston, Mass. *B.S. History & Govt.*
Sodality 3; Intramurals 1, 2, 3, 4.

GEORGE P. SULLIVAN

Framingham, Mass. *A.B. Economics*
Hockey 1, 2; Economics Academy 3, 4; Ricci Math Academy 1, 2; Intramurals 1, 2.

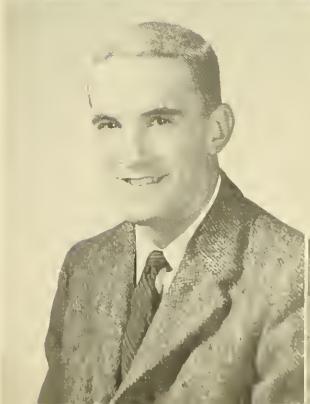

WILLIAM V. SURETTE

Salem, Mass. *A.B. Modern Languages*

FRANK ROBERT SUSI

East Boston, Mass. *B.S. Biology*
Mendel Club; Sodality.

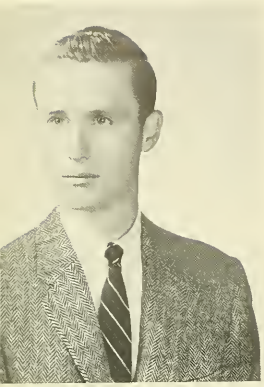

JOSEPH D. SWAN

Somerville, Mass. *B.S. English*
Writer's Workshop 2, 3, 4; Bellarmine Law & Government Academy 2; Junior Show; Dramatic Society 2; Intramurals 1, 2.

ANTHONY J. TEMMALLO

Cambridge, Mass. *B.S. History*
Marquette Debating Society 2; Section Rep. 2.

RICHARD J. TESTORI

Longmeadow, Mass. *B.S. History & Govt.*
Marquette Debating Society; Fulton Debating Society; Bellarmine Law and Government Academy; Western Mass. Club; Historical Society; Economics Academy; Modern Jazz Club; Intramurals.

EMILE F. THIBAULT

Dorchester, Mass. *B.S. Physics*
A.I.P. 3, 4; Sodality 3, 4; Dramatic Society 2, 3, 4; Marquette Debating Society 2; Bellarmine Law and Government Academy 2; French Academy 2.

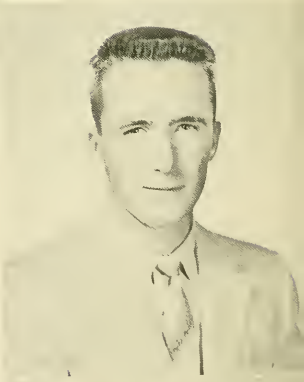

JOHN J. THOMAS

Boston, Mass. *B.S. Chemistry*
Chemical Society 1, 2, 3, 4; American Chemical Society 1, 2, 3, 4; Intramurals 1, 2.

GEORGE R. TOBIN

Brockton, Mass. *B.S. Economics*
Economics Academy 4; Sodality 4; Foreign Trade Club 4.

RICHARD S. TOBIN

Brighton, Mass. *B.S. Chemistry*
Chemical Society 1, 2, 3, 4; American Chemical Society 4; Chemistry Bulletin (Associate Editor 3); Intramurals 1, 2, 3.

ANTHONY TOLENTINO

New York, N. Y. *B.S. Natural Science*
Mendel Club; Intramurals.

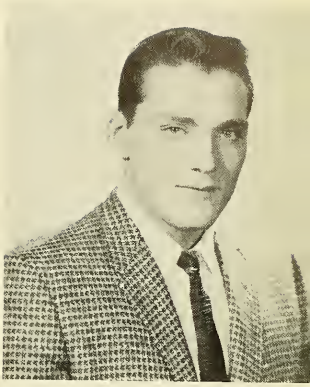

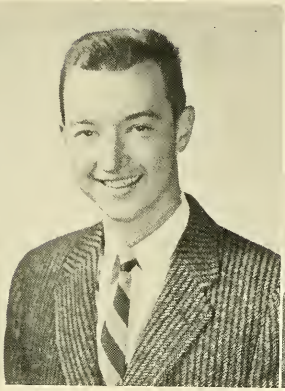

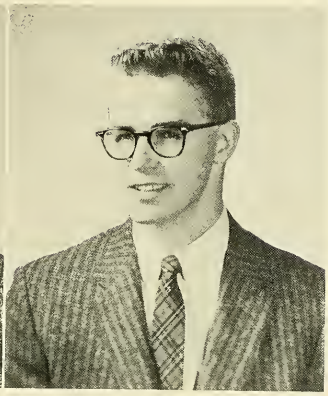

WALTER J. TUMIDAJSKI

Pawtucket, R. I. *A.B. History & Govt.*
Glee Club 2, 3, 4; Intramurals 1, 2.

JOHN VANCINI

Plymouth, Mass. *B.S. Psychology*
Track 1, 2, 3, 4; Heights 4; Stylus 3, 4; Dorm Council 2; Psychology Club 2, 3, 4; Public Speaking Club 4; Intramurals 1, 2, 3, 4.

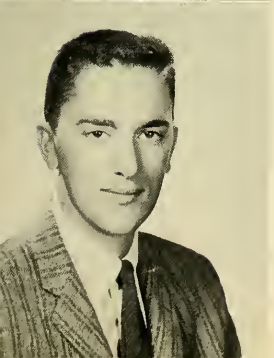

EDWIN VEIGA

Scituate, Mass. *B.S.*

WILLIAM S. VENTOLA

Revere, Mass. *B.S. Modern Languages*
Cadet Officers' Club; Chess Club; Intramurals.

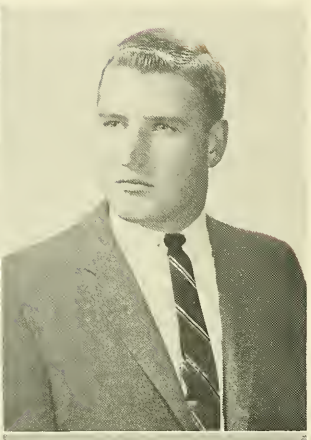

PETER T. VICTORY

Salem, Mass. *B.S. Economics*
Foreign Trade Club (President 4).

JOSEPH M. WADDEN JR.

Cambridge, Mass. *B.S. Economics*
Economics Academy 3, 4; Semper Fidelis Society 4; Intramurals 2, 3, 4; Gold Key Society 2, 3.

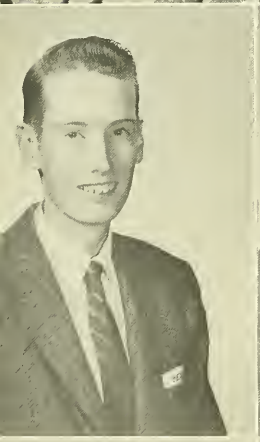

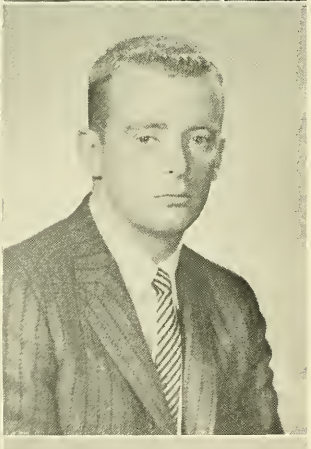

EUGENE J. WALSH

Roslindale, Mass. *B.S. Chemistry*
Chemical Society 1, 2, 3, 4 (Secretary 4); American Chemical Society 1, 4 (Secretary 4); Intramurals 1, 2, 3, 4.

JAMES D. WALSH

Lynn, Mass. *A.B. History & Govt.*
Track 1; Classical Academy 1, 2; Historical Society; Intramurals 1, 2, 3, 4.

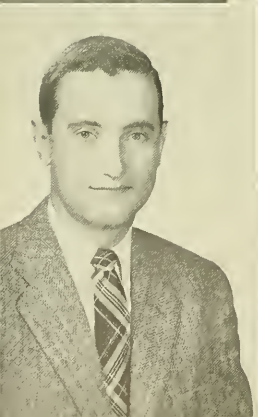

JOSEPH P. WARNER

Watertown, Mass. *A.B. History & Govt.*
Commencement Ball (Chairman); Bellarmine Law and Government Academy 1, 2, 3, 4; Historical Society 3, 4 (Secretary 4); Election Committee 4; Section Rep. 4; Dean's List; Intramurals 1, 2, 3, 4.

BART M. WASSMANSDORF

Troy, N. Y. *A.B. English & Economics*
Alpha Kappa Psi; Economics Academy 3, 4 (President 4); Glee Club 3, 4 (Soloist 3, 4); Chorale 3, 4; Margols 3, 4 (Director 3, 4); New York Club 3, 4; Dean's List.

WALTER F. WELDON

Roslindale, Mass. *A.B. Economics*
Economics Academy 3, 4; Commencement Committee 3; Section Rep. 1; Intramurals 1.

ALEXANDER B. WILSON

Randolph, Mass. *B.S. History & Govt.*
Intramurals 1, 2.

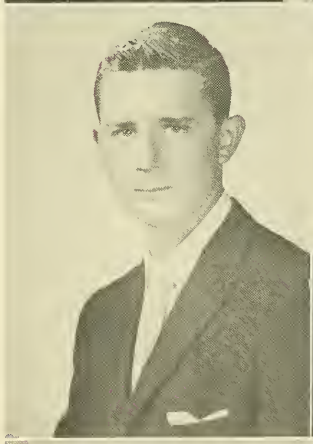

MICHAEL S. YAROSCHUK

Charlestown, Mass. *B.S. History & Govt.*
Bellarmine Law and Government Academy 1, 2; Economics Academy 1; Ricci Math Academy 1; Intramurals 1, 2, 3, 4.

RICHARD J. YORSTON

Waltham, Mass. *B.S. Economics*
Economics Academy 3, 4; Intramurals 1, 2, 3, 4.

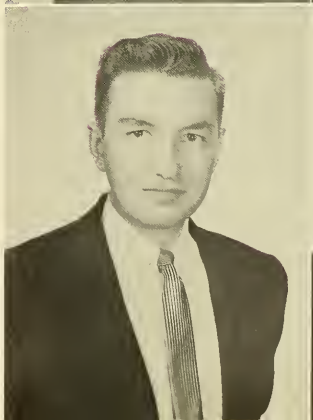

ROBERT B. YOUNG

Medford, Mass. *B.S. Physics*
Sigma Pi Sigma; Ricci Math Academy; Rod and Gun Club.

HENRY P. ZIELINSKI

Chelsea, Mass. *B.S. History & Govt.*
Cross and Crown; Football 1, 2 (Manager 3, Senior Manager 4); Track 1, 2, 3, 4; Junior Show; Marquette Debating Society 2; Sub Turri (Manager of Representatives for A&S); Section Rep. 2, 3; Sodality 4; Bellarmine Law and Government Academy 4; Camera Club; Spanish Academy 1, 2; Freshman Orientation; Intramurals 1, 2, 3, 4.

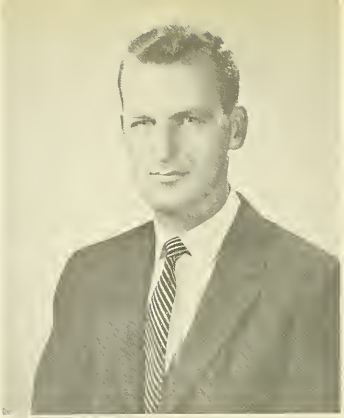

WILLIAM F. O'BRIEN
President

College of Business Administration

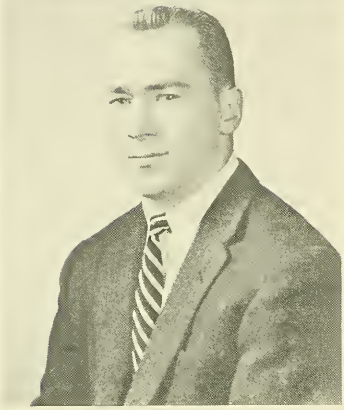

JOHN J. CONNELLY
Vice President

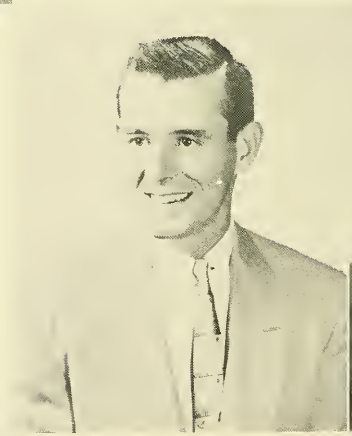

MYLES D. CASSIDY
Secretary

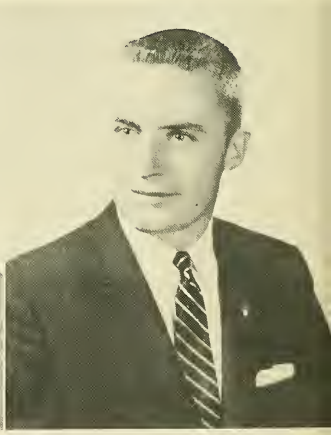

JAMES M. McCUSKER
Treasurer

THOMAS F. MEEHAN
Athletic Association Representative

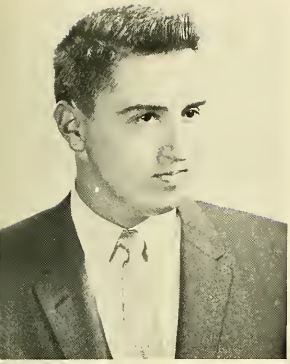

JOHN A. ADAMS

Jamaica Plain, Mass. *B.S.B.A. Accounting*
Sodality 2; Accounting Academy 2; Oliver Plunkett Society 1; Alpha Kappa Psi; K. of C. Club 2 (Treasurer 2); Intramurals 4; Toastmasters' Circle 2.

DONALD J. AGNETTA

Dorchester, Mass *B.S.B.A. Economics*
Sub Turri 4; Economics Academy 3, 4; Foreign Trade Club 3, 4; Intramurals 1, 2, 3, 4.

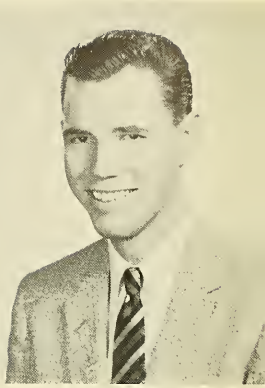

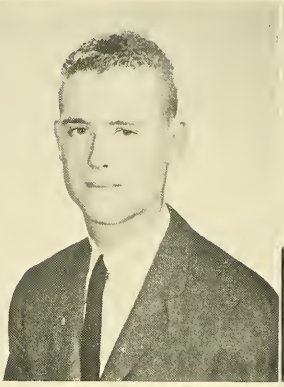

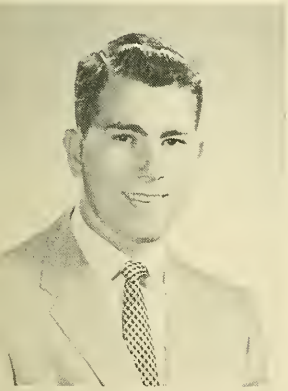

ARTHUR T. AHEARN

Milton, Mass. *B.S.B.A. Management*
S.A.M. 2, 3; Intramurals 2, 3, 4,.

JOHN F. AHERN

Methuen, Mass. *B.S.B.A. Accounting*
N.F.C.C.S.; Alpha Kappa Psi (Secretary 3, Treasurer 4); Cadet Officer's Club, (Parliamentarian); Toastmaster's Circle; Gold Key 2; Accounting Academy; Junior Show.

LAWRENCE P. ALIBRANDI

Dorchester, Mass. *B.S.B.A. Accounting*
Band 1, 2; Bellarmine Law and Government Academy 2; Accounting Academy 2, 3, 4; Intramurals 3; Dean's List.

WILLIAM J. ALTHUS

Springfield, Mass. *B.S.B.A. Accounting*
Delta Sigma Pi 2, 3, 4; Accounting Academy 2, 3, 4; Western Mass. Club 2; Election Committee 3; Intramurals 2, 3, 4.

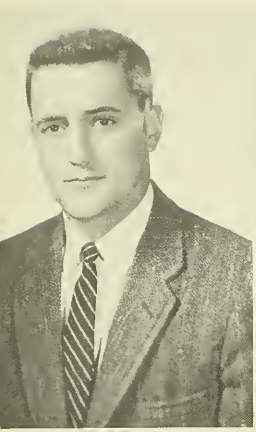

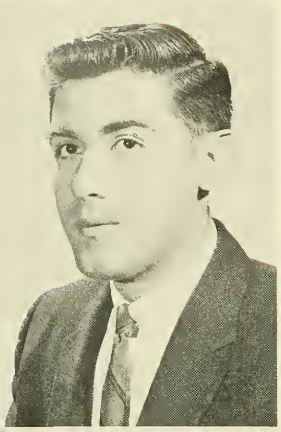

WILLIAM L. ALVES

W. Warwick, R. I. *B.S.B.A. Marketing*
Football 1, 2, 3, 4; Baseball 2; Marketing Club; Spanish Academy.

VINCENT J. AMICANGELO

West Medford, Mass. *B.S.B.A. Marketing*

RICHARD J. ARNOLD

Gloversville, N. Y. *B.S.B.A. Marketing*
Alpha Kappa Psi; Toastmasters' Circle 3, 4 (Secretary 4); Marketing Club 3, 4; Sailing Club 2, 3, 4 (Commodore 4); Ski Team 2, 3, 4; Cadet Officers' Club.

ROGER L. AUBE

Brookline, Mass. *B.S.B.A. Finance*
Finance Club 3, 4 (Vice-President 4); Golf Team 3, 4; Junior Week Committee; Senior Prom Committee; Intramurals.

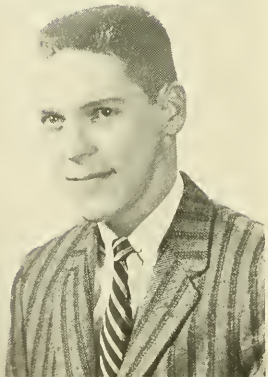

JOHN M. BARRY

W. Roxbury, Mass. *B.S.B.A. Finance*
Finance Club 2, 3, 4; S.A.M. 1; Blessed Oliver Plunkett Society 1; Journal of Business 2, 3; German Academy 1; Intramurals 1, 2, 3, 4.

RICHARD O. BERUBE

Tewksbury, Mass. *B.S.B.A. Accounting*
Accounting Academy 4; S.A.M. 2; Spanish Academy 2; Intramurals 1, 2, 3, 4.

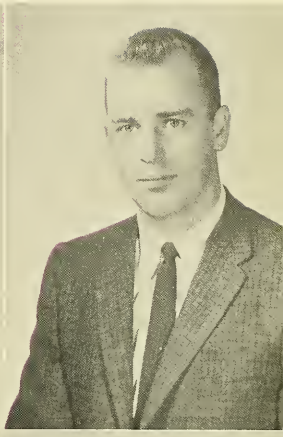

ROGER W. BERUBE

Methuen, Mass. *B.S.B.A. General Business*
Toastmasters' Circle 4; Skin Divers Club (Treasurer 2); Intramurals 1, 2.

GEORGE J. BIGELOW

Adams, Mass. *B.S.B.A. Management*
Basketball 1, 2, 3, 4; Western Mass Club 4; Spanish Academy 1; Intramurals 1, 2, 3, 4.

GEORGE J. BISHOP

Greenwich, Conn. *B.S.B.A. Marketing*
Marketing Club 3, 4; New York Club 1, 2, 3, 4; Connecticut Club 4; Altar Servers 3; Junior Show; Intramurals 1, 2, 3, 4.

JOHN F. BLASER

Lynn, Mass. *B.S.B.A. Management*
S.A.M. 4; Junior Prom Committee; Blessed Oliver Plunkett Society 1, 2; Young Democrats 3, 4; Intramurals 1, 2, 3, 4.

PETER J. BODKIN

Dorchester, Mass. *B.S.B.A. Accounting*

RICCARDO J. BOGGIO

Holyoke, Mass. *B.S.B.A. Accounting*
Accounting Academy 2, 3, 4; Economics Academy 1, 2; Western Mass Club 2; Intramurals 1, 4.

FRED A. BORTOLUSSI

Framingham, Mass. *B.S.B.A. Management*
Society for the Advancement of Management 3, 4; Basketball 1, 2, 3, 4; Track 1; Intramurals 1, 2, 3, 4.

JOSEPH W. BOSTROM

Dorchester, Mass. *B.S.B.A. Accounting*
Accounting Academy 3, 4; German Academy I.

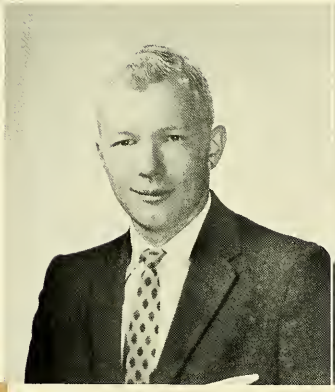

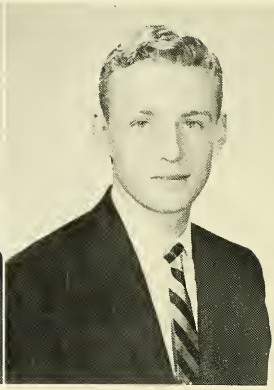

GILBERT E. BOULE

W. Newton, Mass. *B.S.B.A. Marketing*

THOMAS J. BRESNAHAN

Arlington, Mass. *B.S.B.A. Finance*
Hockey; Finance Club; Intramurals.

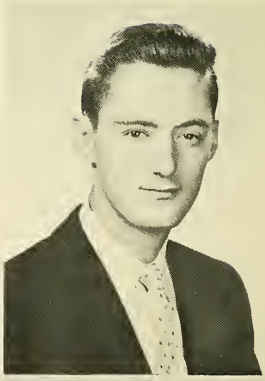

JOHN G. BROOKS

Roslindale, Mass. *B.S.B.A. Accounting*
Accounting Academy; Blessed Oliver Plunkett; Intramurals.

MARTIN J. BROOKS

Dorchester, Mass. *B.S.B.A. Accounting*
Accounting Academy 2, 3, 4; Blessed Oliver Plunkett 1, 2, 3, 4; Gold Key 1; Intramurals I, 2, 3, 4.

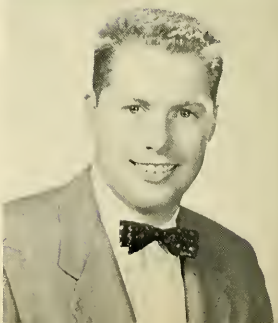

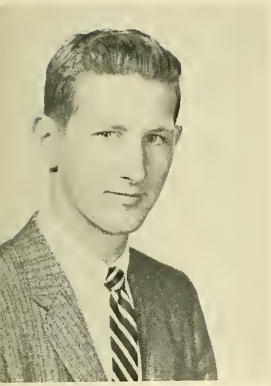

GRAHAM M. BROWN JR.

Arlington, Mass. *B.S.B.A. Accounting*
Accounting Academy 2, 3, 4; Section Rep. 3, 4; Economics Academy 1, 2; Dean's List; Intramurals.

JOSEPH E. BUCKLEY

Dorchester, Mass. *B.S.B.A. Accounting*

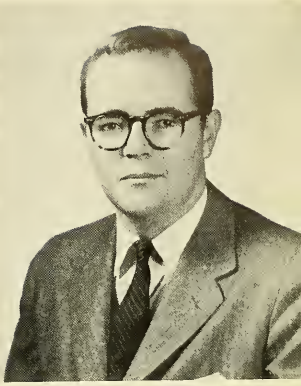

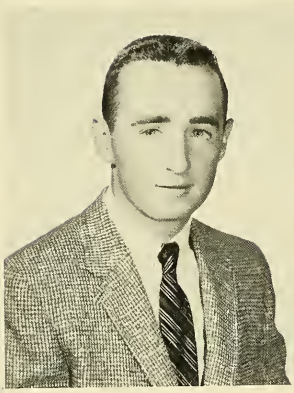

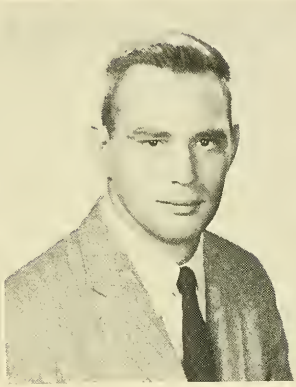

EDMUND F. BUNYON JR.

Belmont, Mass. *B.S.B.A. Finance*
Hockey 1, 2, 3, 4.

THOMAS W. BURGESS

Allston, Mass. *B.S.B.A. Management*
Delta Sigma Pi; S.A.M.; Student Council 2; Intramurals 1, 2, 3.

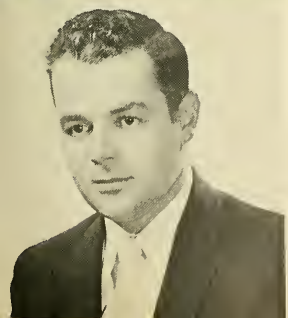

ROBERT T. BURKE

Waltham, Mass. *B.S.B.A. Management*
Cadet Officers' Club; Drill Team.

MATHEW P. BUTLER

Belmont, Mass. *B.S.B.A. Economics*
Alpha Kappa Psi; Toastmasters' Circle 3, 4; Foreign Trade Club 4; Debating 1, 2; Intramurals.

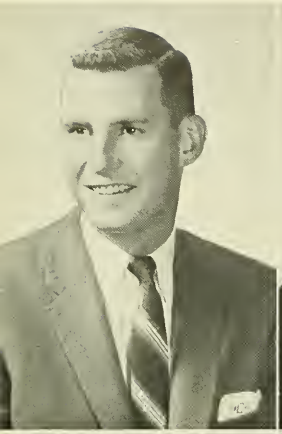

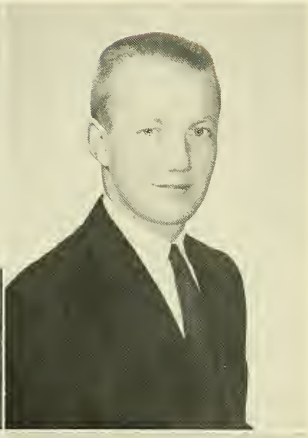

JOHN P. CADAGAN

Arlington, Mass. *B.S.B.A. Marketing*
Hockey 1, 2, 3, 4 (Captain 4); Pikes Peak Club; Marketing Club 4; Intramurals 1, 2, 3, 4.

FRANCIS L. CALLNAN

Houlton, Me. *B.S.B.A. Accounting*
Accounting Academy; Maine Club; Drill Team 1, 2; Intramurals.

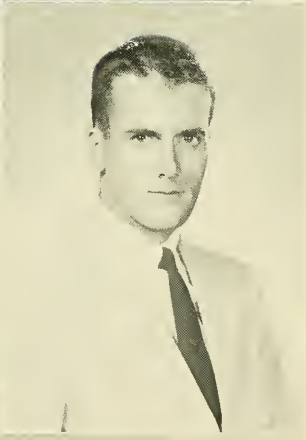

WILLIAM J. CAMPELL III

Marlboro, Mass. *B.S.B.A. Accounting*
Marquette Debating Society 1, 2; Gold Key 2, 3; Accounting Academy 3, 4; Oliver Plunkett Society 2, 3, 4; Cadet Officers Club 3, 4; Delta Sigma Pi; Commencement Committee 3; Intramurals 1, 2, 3, 4; Distinguished Military Student; Heights 2, 3, 4.

EDWARD W. CANNON

Dorchester, Mass. *B.S.B.A. Economics*
Economics Academy 3, 4; Foreign Trade Club 3, 4; Cheerleader 3, 4; Junior Show; Gold Key 2, 3; Intramurals 1, 2, 3, 4.

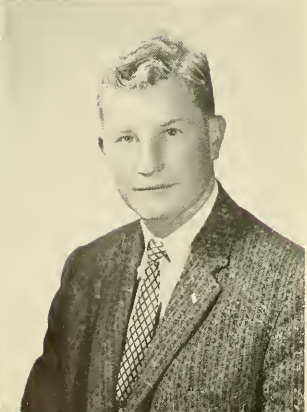

WALTER J. CARNEY

Revere, Mass. *B.S.B.A. Marketing*
Marketing Club 2, 3, 4; Foreign Trade Club 3, 4; Business Club 4; Hockey 1, 2.

ROBERT B. CARR

Norwell, Mass. *B.S.B.A. Marketing*
Delta Sigma Pi; C.B.A. Election Commissioner 3, 4; Rod and Gun Club 1, 2, 3, 4 (Vice-President 3, President 4); Marketing Club 3, 4; Marquette Debating Society 2; Commencement Committee 3; Intramurals 1, 2, 3, 4.

GEORGE L. CASALE

E. Boston, Mass. *B.S.B.A. Accounting*
Accounting Academy.

FRANCIS W. CASEY

Brighton, Mass. *B.S.B.A. Finance*
Finance Club 2, 3; K. of C. Club 2, 3; Band 1, 2; Glee Club 1, 2; Intramurals 1, 2, 3, 4.

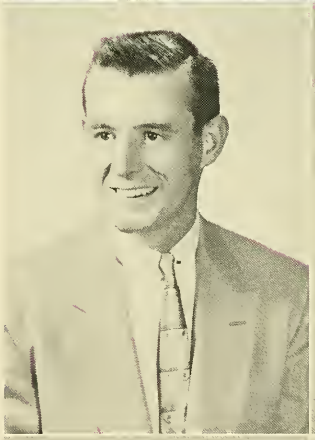

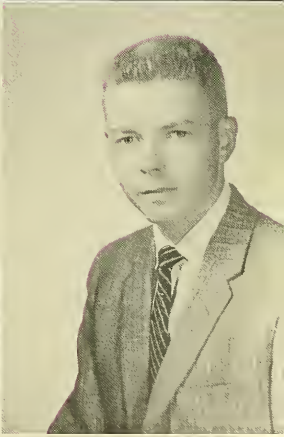

MYLES D. CASSIDY

Brighton, Mass. *B.S.B.A. Finance*
Senior Class Secretary; Hockey 1, 2, 3, 4; Section Rep. 2, 3, 4; Finance Club 3, 4.

STEPHEN H. CHAMBERLIN JR.

Watertown, Mass. *B.S.B.A. Finance*
Finance Club; Blessed Oliver Plunkett Society; Chess Club; Cadet Officers' Club; Drill Team.

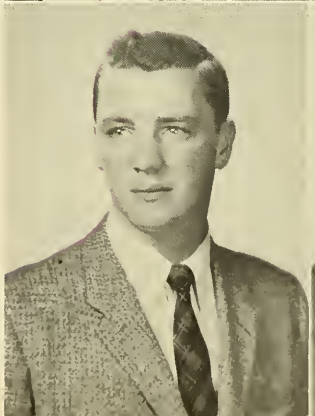

WILLIAM F. CHARRON

Mattapan, Mass. *B.S.B.A. Economics*
Economics Academy 3, 4; Foreign Trade Club 3, 4; Toastmasters' Circle 3; Intramurals 1, 2, 3, 4.

JOSEPH W. CHESTER

Belmont, Mass. *B.S.B.A. Accounting*
Accounting Academy; Italian Academy.

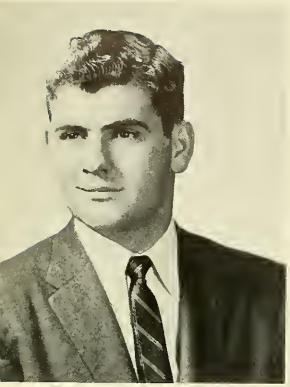

KENNETH D. CHISHOLM

Medford, Mass. *B.S.B.A. Management*
Delta Sigma Pi (Master of Rituals); Rifle Team 1, 2, 3, 4; S.A.M. 3, 4; Commencement Committee 3.

ROBERT E. CHISHOLM

Arlington, Mass. *B.S.B.A. Management*
Society for the Advancement of Management; Hockey 1.

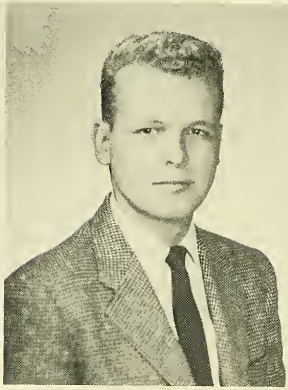

NORMAN W. CLAIRMONT

Inglewood, California *B.S.B.A. Accounting*
Accounting Academy 3, 4; Drill Team 1, 2; Intramurals 3, 4.

DANIEL F. CLANCY

Holliston, Mass. *B.S.B.A. Finance*
Blessed Oliver Plunkett Society 1, 2, 3, 4 (Treasurer 2, 3, President 4); Journal of Business 1, 2, 3, 4 (Business Manager 2, 3, Co-Editor 4); Finance Club 3, 4; Chess Club 4; Intramurals 1, 2, 3, 4.

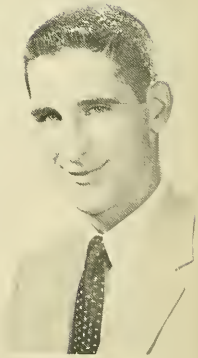

JOSEPH L. CLASBY

Waltham, Mass. *B.S.B.A. Accounting*
Blessed Oliver Plunkett Society 4; Lewis Drill Team 1, 2, 3; Intramurals 1, 2.

GERALD W. COAN

Melrose, Mass. *B.S.B.A. Marketing*
Marketing Club 3, 4; Spanish Academy 4; Intramurals 1, 2, 3, 4.

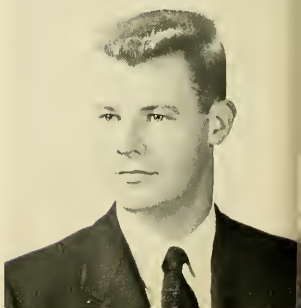

PETER R. COCCIARDI

Everett, Mass. *B.S.B.A. Finance*
Finance Club 2, 3, 4; Section Rep. 2; Intramurals 1, 2, 3, 4; Toastmasters' Circle; Junior Week; Italian Academy 1; Sub Turri.

CHRISTOPHER R. COFFEY

Arlington, Mass. *B.S.B.A. Finance*
Delta Sigma Pi; Finance Club 3, 4; Glee Club 3, 4; Junior Prom Committee; Gold Key 2, 3, 4; Intramurals 1, 2, 3, 4.

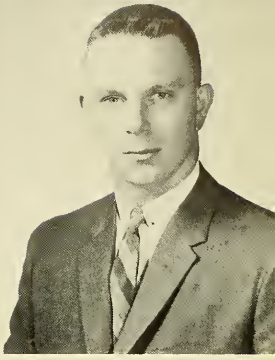

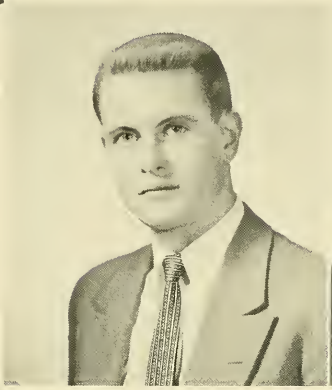

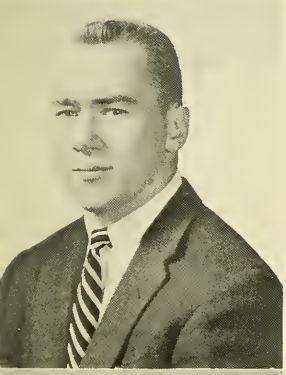

JAMES R. COLLINS

Somerville, Mass. *B.S.B.A. Accounting*
Accounting Academy 3, 4; S.A.M. 2, 3; Foreign Trade Club 3, 4; Blessed Oliver Plunkett Society 1, 2; Intramurals 2, 3, 4.

RICHARD R. CONDON

Brockton, Mass. *B.S.B.A. Management*
Society for the Advancement of Management; Intramurals 1, 2.

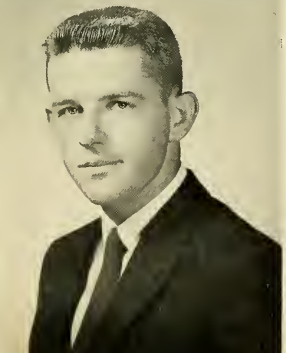

JOHN J. CONNELLY

W. Roxbury, Mass. *B.S.B.A. Marketing*
Senior Class Vice-President; Class Council 4; Student Senate 4; Marketing Club 3, 4 (Secretary 4); Football 1, 2, 3, 4; Baseball 2, 3, 4; Athletic Association Representative 1.

KEVIN F. CONNORS

Jamaica Plain, Mass. *B.S.B.A. Marketing*
Marketing Club 3, 4; Journal of Business 3, 4; Blessed Oliver Plunkett Society 3, 4; Dean's List; Intramurals 1, 2, 3, 4.

JAMES W. CONWAY

Charlestown, Mass. *B.S.B.A. Marketing*
Delta Sigma Pi (Historian 3, 4); Dramatic Society 1, 2, 3, 4 (Business Mgr. 2, 3, 4, Sec. 3, 4); Heights 3, 4 (Business Mgr. 4); Sub Turri 2, 4; Journal of Business 2, 3, 4 (Co-Editor 4); Toastmasters' Circle 2, 3, 4; Junior Show; Young Democrats 3, 4 (President 4); Marketing Club 3, 4; Yacht Club 2; Commencement Committee 3; Gold Key 1, 2, 3, 4 (Sec. 4); Prom Committee 2; Section Rep. 3.

GEORGE F. COOK

Allston, Mass. *B.S.B.A. Marketing*
Marketing Club 3, 4 (Vice-President 4); Basketball I; Blessed Oliver Plunkett Society 1, 2; Junior Show; Spanish Club 3, 4; Veteran; Intramurals.

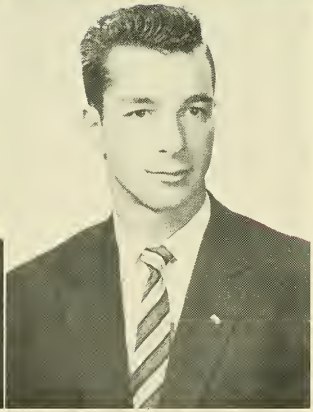

PAUL T. CORBETT

Wakefield, Mass. *B.S.B.A. Management*
Society for the Advancement of Management 3, 4; Blessed Oliver Plunkett Society 1, 2; Intramurals 1, 2, 3, 4.

ANTHONY F. COSTONIS

Winthrop, Mass. *B.S.B.A. Economics*
Alpha Kappa Psi; Economics Academy 3, 4; Toastmasters' Circle 3, 4 (Vice-President 4); Glee Club 3, 4; Intramurals 1, 2, 3, 4.

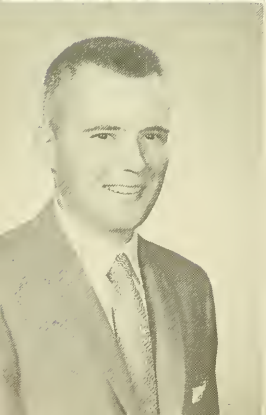

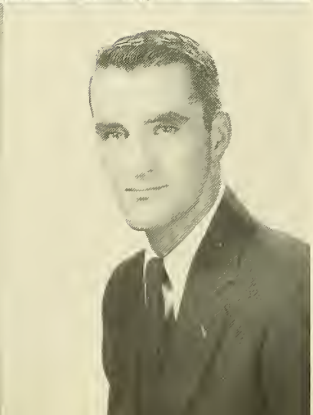

PAUL R. COTE

Brighton, Mass. *B.S.B.A. Finance*
Finance Club 3, 4; Cadet Officers' Club 3, 4; Chess Club 4; Drill Team 1, 2; Blessed Oliver Plunkett Society 4; Intramurals 1, 2.

RICHARD F. COTTER

Somerville, Mass. *B.S.B.A. Finance*
Heights 2, 3, 4 (Business Manager 3, Editor-in-Chief 4); Delta Sigma Pi; Student Council 1, 2; Dramatic Society 1, 2, 3, 4; Finance Club 3, 4; Sophomore Prom Chairman; Blessed Oliver Plunkett 1; Freshman Prom Committee; Sub Turri; Sodality 1, 2; Cheerleader; Commencement Committee 3; Camera Club 1; Election Commission 4; Gold Key 1, 2, 3, 4.

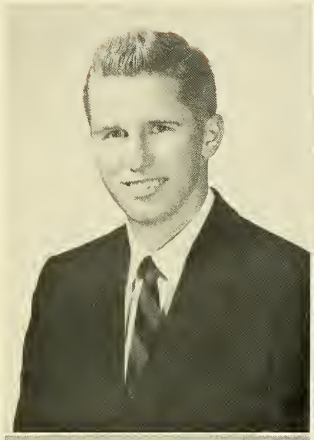

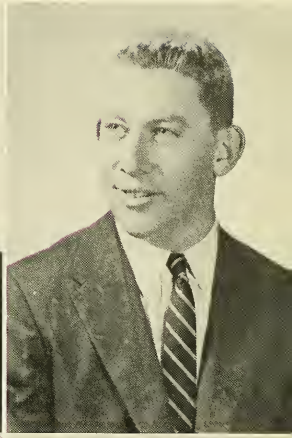

WILLIAM F. COURTNEY

Rockville Center, N. Y. *B.S.B.A. Accounting*
New York Club 1, 2, 3, 4; CBA Debating Society 2; Fulton Debating Society 3, 4.

RICHARD D. CREED

Levittown, Penn. *B.S.B.A. Marketing*
Delta Sigma Pi (Secretary 4); Connecticut Club 1, 2; Rod and Gun Club 2, 3, 4; Cadet Officers' Club 3, 4; Gold Key Society 2, 3, 4; Intramurals 1, 2, 3, 4.

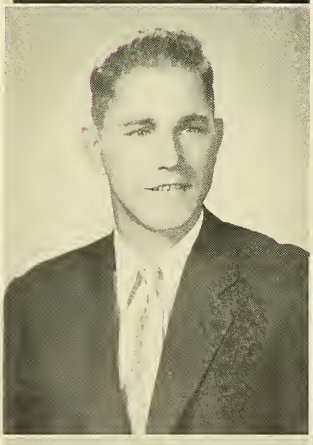

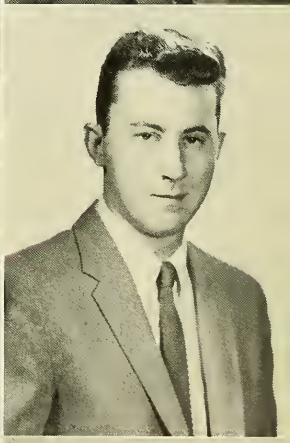

CHARLES D. CREHAN

Weymouth, Mass. *B.S.B.A. Marketing*
Marketing Club 3, 4; Foreign Trade Club 4; Sodality 1; Intramurals 1, 2.

WALTER J. CROCKER

Woburn, Mass. *B.S.B.A. Marketing*
Marketing Club 3, 4; Intramurals 1, 2, 3, 4.

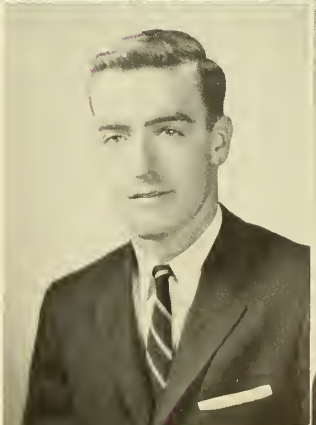

DAVID F. CRONIN

Jamaica Plain, Mass. *B.S.B.A. Marketing*
Marketing Club 3, 4; Journal of Business 3, 4; Blessed Oliver Plunkett Society 2, 3, 4; Dean's List; Intramurals 1, 2, 3, 4.

GUY W. CROWLEY

Brooklyn, N. Y. *B.S.B.A. Management*
Sodality 1, 2; New York Club 1, 2, 3, 4 (Vice-President 3, President 4); Drill Team 2, 3; Boarders' Recreation Committee 2, 3; Intramurals 1, 2, 3.

THOMAS J. CROWLEY

Bolivar, N. Y. *B.S.B.A. Finance*
Finance Club 3, 3; New York Club 1, 2, 3, 4; Dormitory Council 4; Foreign Trade Club 4; Intramurals 1, 2.

ROBERT F. CUMMINGS

Salem, Mass. *B.S.B.A. Accounting*
Accounting Academy 3, 4; Blessed Oliver Plunkett Society 4; Dean's List; Intramurals 1, 2, 3, 4.

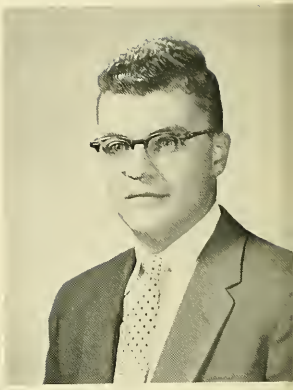

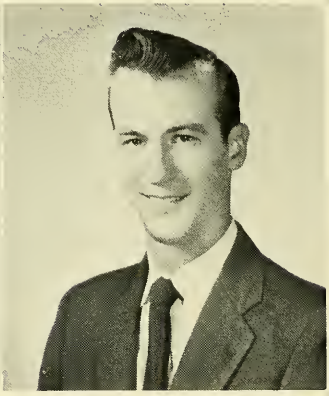

DANIEL J. CUMMINS

Somerville, Mass. *B.S.B.A. Economics*
Economics Academy 3, 4; Foreign Trade Club 3, 4 (Secretary 4); CBA Debating Society 1, 2; Toastmasters' Circle 3; Semper Fidelis Society 4; Intramurals 1, 2.

THOMAS J. CUNNINGHAM

Roslindale, Mass. *B.S.B.A. Management*
Society for the Advancement of Management 3, 4; Intramurals 1, 2.

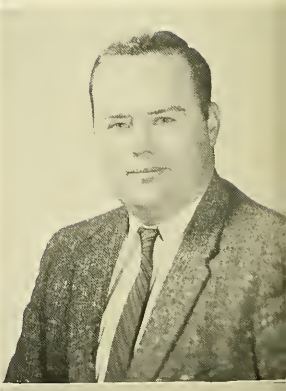

WILLIAM F. CURLEY

Wayland, Mass. *B.S.B.A. Marketing*
Marketing Club 3. 4; Veteran; S.A.M. 3, 4; Intramurals 1, 2, 3, 4.

ROBERT J. CURRAN

Newtonville, Mass. *B.S.B.A. Management*
Society for the Advancement of Management; C.B.A. Debating Society; Rifle Team; Track 1.

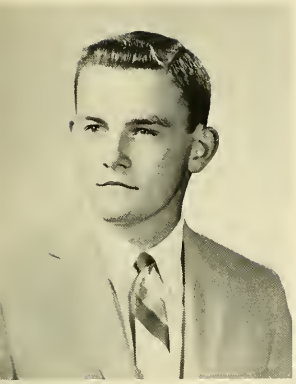

JOHN P. CUSTIS

Brookline, Mass. *B.S.B.A. Marketing*
Marketing Club 3, 4; Intramurals 1, 2, 3, 4.

JOHN J. DACEY

Arlington, Mass. *B.S.B.A. Accounting*
Accounting Academy 3, 4; Blessed Oliver Plunkett Society I.

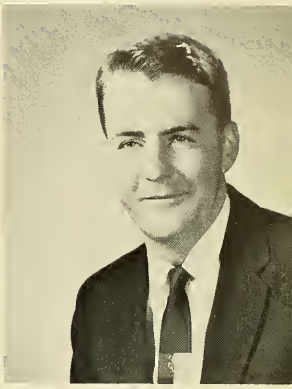

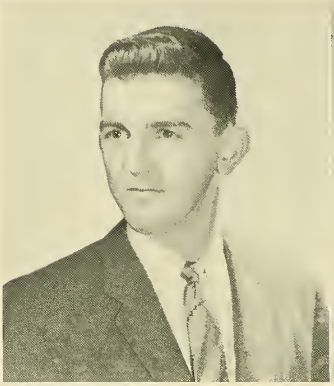

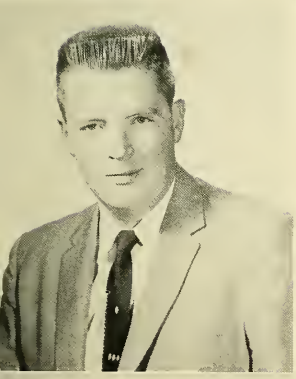

CHARLES M. DALEY

Roxbury, Mass. *B.S.B.A. Marketing*
Sub Turri; Blessed Oliver Plunkett Society 3, 4; Marketing Club 3, 4; Fulton Investment Association 3, 4; Gold Key 3, 4; Intramurals 1, 2, 3, 4.

L. SHELDON DALY JR.

Wellesley, Mass. *B.S.B.A. Finance*
Football 1, 2, 3, 4; Finance Club 2, 3, 4; Junior Show; Senior Week Committee; Intramurals 1, 2 3, 4.

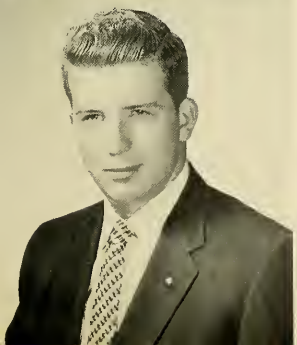

WALTER W. DAVIS

Somerville, Mass. *B.S.B.A. Marketing*

JOHN B. DEADY

Dorchester, Mass. *B.S.B.A. Finance*
Finance Club; CBA Debating Society; Band; Blessed Oliver Plunkett Society; Chess Club; Intramurals.

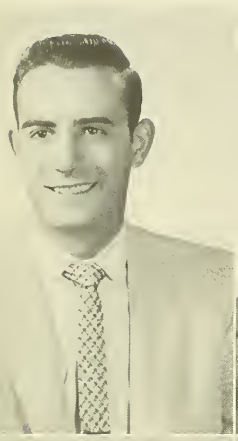

GUY F. DeBENEDETTO

Cambridge, Mass. *B.S.B.A. Accounting*
Accounting Academy 3, 4; Foreign Trade Club 4; Football 1; Intramurals 1, 2, 3, 4.

EDWARD A. DENSMORE

Quincy, Mass. *B.S.B.A. Accounting*
Accounting Academy; Alpha Sigma Nu; Baseball 3, 4 (Captain 4); Economics Academy; Intramurals.

RICHARD J. DeROSAS

Arlington, Mass. *B.S.B.A. Marketing*
Marketing Club 3, 4; Intramurals 1, 2, 3, 4.

DONALD F. DeSCENZA

Medford, Mass. *B.S.B.A. Finance*
Alpha Kappa Psi; Glee Club 2, 3, 4; Finance Club 3, 4; Junior Week Committee (Barn Dance Co-Chairman); Toastmasters' Circle 3; Section Rep. 3; Gold Key 3, 4; Intramurals.

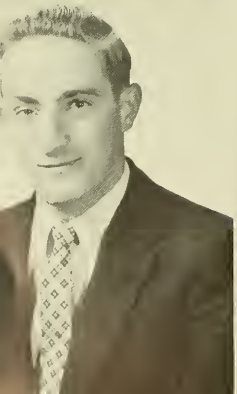

JOSEPH A. DESMOND

Cohasset, Mass. *B.S.B.A. Marketing*
Marketing Club 4; Intramurals 1, 2.

EDWARD J. DEVIN

Dorchester, Mass. *B.S.B.A. Marketing*
Marketing Club; Gold Key; Intramurals.

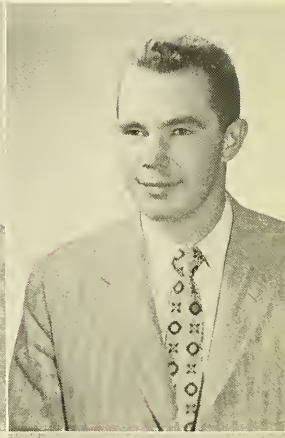

JOHN P. DILLON

Randolph, Mass. *B.S.B.A. Finance*
Finance Club; Cadet Officers' Club; K of C Club; Drill Team; Intramurals.

PAUL J. DMYTRYCK

Millis, Mass. *B.S.B.A. Management*
Society for the Advancement of Management 2, 3, 4; CBA Debating Society 1, 2 (President 2).

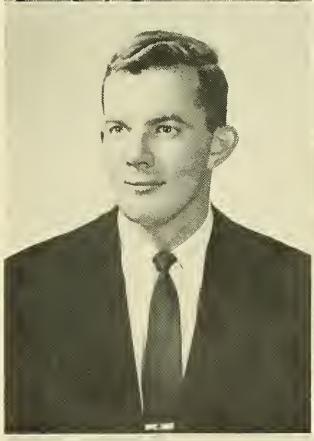

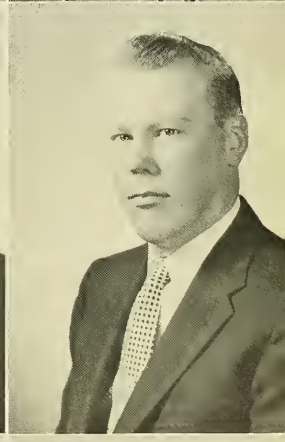

DANIEL W. DOHERTY

Somerville, Mass. *B.S.B.A.*
Foreign Trade Club; Economics Academy; Intramurals; Sodality; Heights; Blessed Oliver Plunkett.

PAUL J. DOHERTY

Watertown, Mass. *B.S.B.A. Accounting*
Accounting Academy 2, 3, 4; Economics Academy 2; Intramurals 1, 2, 3, 4.

PAUL F. DOLAN

Milton, Mass. *B.S.B.A. Marketing*
Marketing Club 3, 4; Gold Key 2, 3, 4; Intramurals 1, 2, 3; Rod and Gun Club 1; Canisius Club 2.

ROBERT D. DONEHEY

W. Roxbury, Mass. *B.S.B.A. General Bus.*
Band 1, 2, 3; Intramurals.

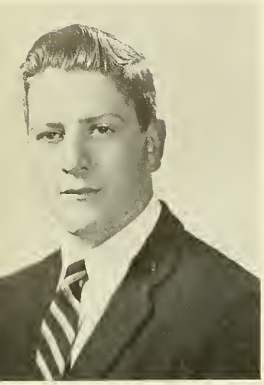

PHILLIP J. DONOGHUE

Dorchester, Mass. *B.S.B.A. Accounting*
Accounting Academy 3, 4; Band 1, 2, 3, 4; Oliver Plunkett Society 3; Chess Club 4; Intramurals 1, 2, 3, 4.

FRANCIS X. DORAN

Melrose, Mass. *B.S.B.A. Accounting*
Accounting Academy 3, 4; World Relations League 3, 4; Blessed Oliver Plunkett Society 4; Intramurals 1, 2, 3, 4.

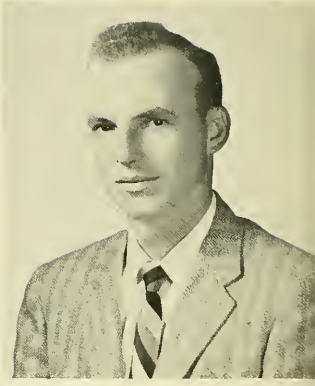

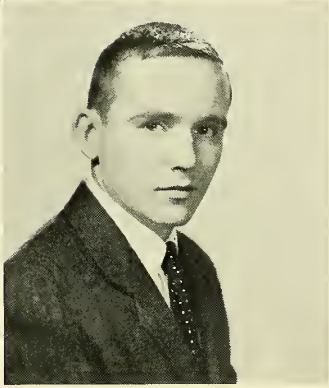

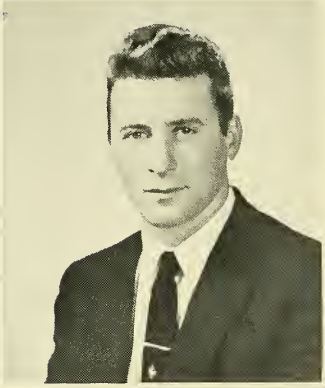

EDWARD G. DRINKWATER

Newtonville, Mass. *B.S.B.A. Marketing*
Delta Sigma Pi; Heights 4; Marketing Club 2, 3, 4; Foreign Trade Club 4.

JOHN R. DUFFY

Hingham, Mass. *B.S.B.A. Management*

WILLIAM C. DUFFY

Dorchester, Mass. *B.S.B.A. Accounting*
Accounting Academy 3, 4; Foreign Trade Club 4; Track 2; Intramurals 1, 2, 3, 4.

BERNARD M. DURKIN

Charlestown, Mass. *B.S.B.A. Management*
Society for the Advancement of Management 2, 3, 4; Economics Academy; Blessed Oliver Plunkett Society; Intramurals.

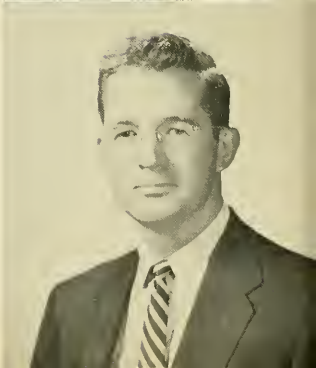

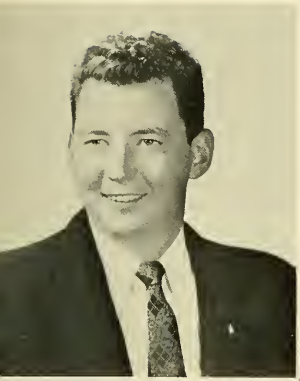

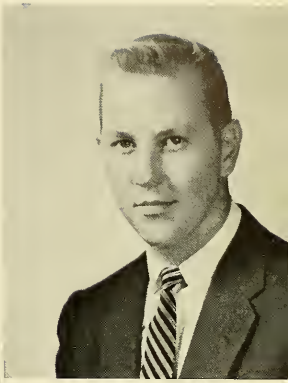

THOMAS J. DURKIN

Brighton, Mass. *B.S.B.A. Economics*
Alpha Kappa Psi; Band 1, 2, 3, 4 (Business Manager 4); Glee Club 1, 2, 3, 4 (Treasurer 3, Business Manager 4); Toastmasters' Circle 3, 4 (Treasurer 4); Economics Academy 3, 4.

CHESTER W. DYMSZA

Lexington, Mass. *B.S.B.A. Accounting*
Accounting Academy 2, 3, 4; Spanish Academy 4; Cadet Officers' Club; Gold Key 4; Intramurals 1, 2, 3, 4.

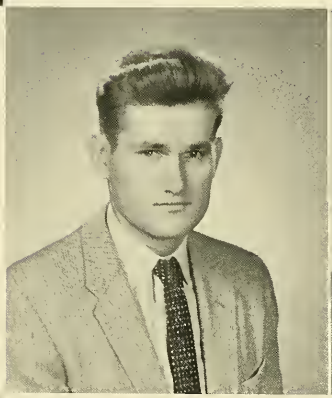

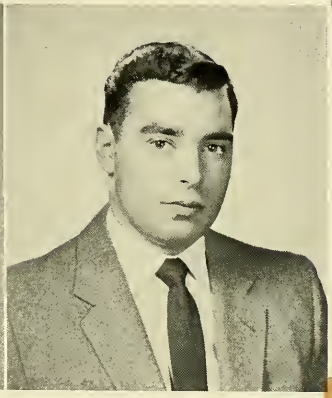

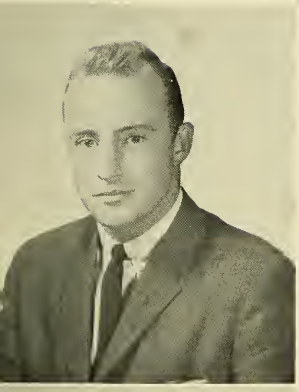

RONALD P. EIDIMTAS

Cambridge, Mass. *B.S.B.A. Finance*
Intramurals.

CARMEN W. ELIO

Charlestown, Mass. *B.S.B.A. Finance*
Baseball 3, 4; Finance Club 3, 4; Heights 4; Sodality 3; Blessed Oliver Plunkett Society 3, 4; Journal of Business 4; Gold Key 3, 4.

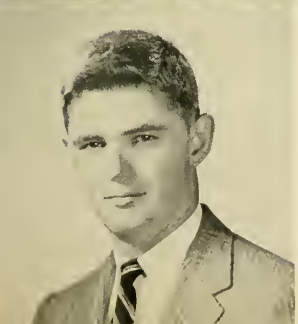

GRIFFIN S. FALLON

Newton, Mass. *B.S.B.A. Finance*
Alpha Kappa Psi; Finance Club 3, 4; Spanish Academy 1; Ski Club 3, 4; Intramurals 2, 3.

ROBERT J. FARLEY

Abington, Mass. *B.S.B.A. Marketing*
Marketing Club 3, 4; Blessed Oliver Plunkett 3, 4; Intramurals 1, 2, 3.

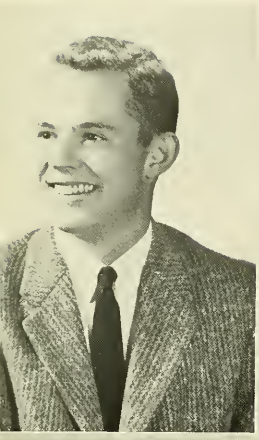

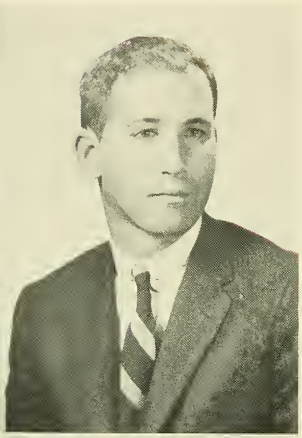

THOMAS R. FARRELL

Binghamton, N. Y. *B.S.B.A. Accounting*
Accounting Academy 3, 4; New York Club 1, 2, 3, 4 (Treasurer 4); Blessed Oliver Plunkett Society 1, 4; Dormitory Council 2; Y.C.S. 2; Intramurals 2.

HARVEY B. FEDERMAN

Brookline, Mass. *B.S.B.A. Finance*
Finance Club 3, 4; Toastmasters' Circle 4; Chess Club 3, 4; Intramurals 1, 2, 3, 4.

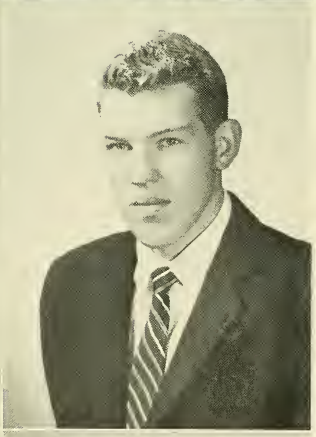

JAMES P. FEENEY

Brookline, Mass. *B.S.B.A. Accounting*
Accounting Academy 3, 4; Marquette Debating Society 1; Sub Turri; Dean's List; Intramurals 1, 2, 3, 4.

FRANCIS J. FERNEY

Walpole, Mass. *B.S.B.A. Marketing*
Hockey 1; Marketing Club 3, 4; Gold Key 2, 4; Intramurals.

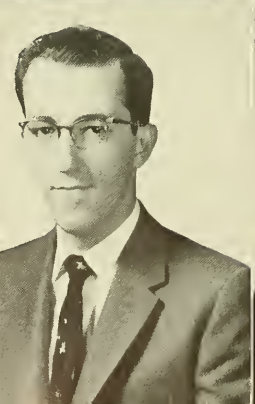

LOUIS E. FERRI

Framingham, Mass. *B.S.B.A. Marketing*

MICHAEL G. FINNERTY

Roxbury, Mass. *B.S.B.A. Finance*
Finance Club 3, 4; Economics Academy 3, 4; Foreign Trade Club 4; Chess Club 3, 4; Blessed Oliver Plunkett Society 3, 4; Dean's List.

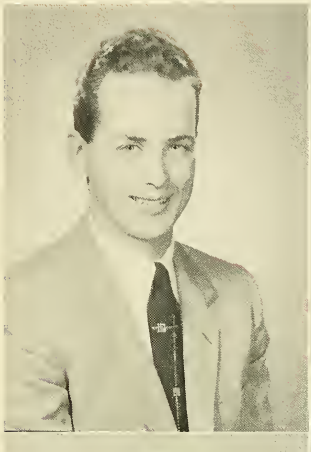

DANIEL P. FITZGERALD

Cambridge, Mass. *B.S.B.A. Accounting*
Accounting Academy 3, 4; Sodality 3; Intramurals 1, 2, 3, 4.

GEORGE J. FITZGERALD

Belmont, Mass. *B.S.B.A. Marketing*
Marketing Club 3, 4; German Academy 2, 3, 4; Intramurals 1, 2, 3, 4.

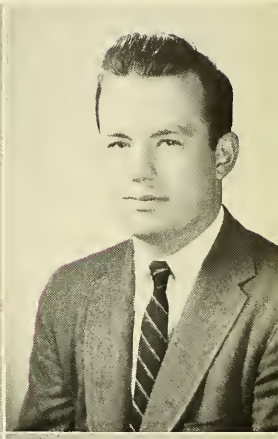

JOHN F. FITZGERALD

Newton Centre, Mass. *B.S.B.A. Economics*
Economics Academy; Foreign Trade Club; Intramurals.

JOHN G. FLYNN

Brookline, Mass. *B.S.B.A. Accounting*
Sub Turri (Subscription Manager); Section Rep. 3; Commencement Ball (Chairman); Accounting Academy 4; Intramurals.

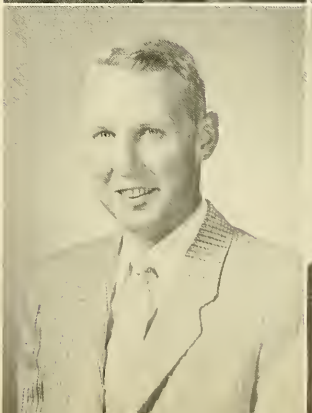

THOMAS F. FLYNN

Salem, Mass. *B.S.B.A. Marketing*
Marketing Club 3, 4; Foreign Trade Club 4; Intramurals 1, 2, 3, 4.

PAUL F. FOLAN

Norwood, Mass. *B.S.B.A. Marketing*
Marketing Club; Oliver Plunkett Society; Intramurals.

PETER J. FOLAN

Norwood, Mass. *B.S.B.A. Marketing*
Marketing Club; Blessed Oliver Plunkett Society; Sodality; Intramurals 1, 2, 3, 4.

JOHN A. FRANCIS

Dorchester, Mass. *B.S.B.A. Marketing*
Radio Club 1; Intramurals 1, 2, 3.

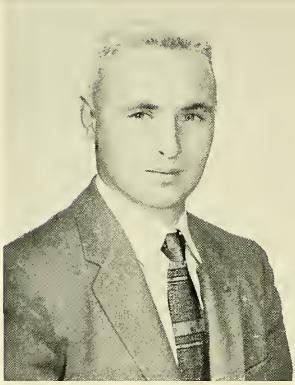

DONALD J. GALLAGHER

Jamaica Plain, Mass. *B.S.B.A. Accounting*
Accounting Academy 3, 4; K of C Club 1, 2 (Secretary 2); Blessed Oliver Plunkett Society 4; Intramurals 1, 2, 3, 4.

ROBERT J. GALLAGHER

Newtonville, Mass. *B.S.B.A. Marketing*
Hockey 1, 2; Marketing Club; Oliver Plunkett Society; Intramurals 1, 2, 3, 4.

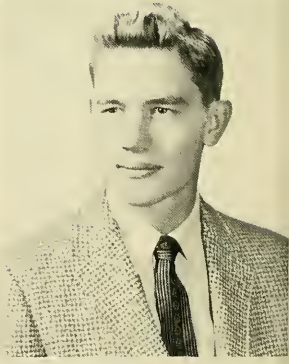

THOMAS J. GAUGHAN

W. Springfield, Mass. *B.S.B.A. Economics*
Football 1; Track 1, 2; Western Mass Club 1, 2, 3 (Secretary 2); Foreign Trade Club 3, 4; Intramurals 1.

ARTHUR W. GEARTY

Norwood, Mass. *B.S.B.A. Accounting*
Accounting Academy.

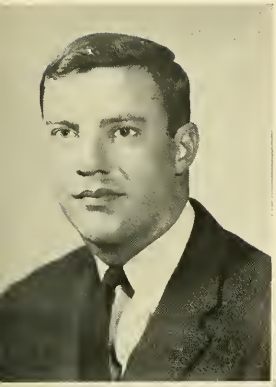

WILLIAM F. GEHAN

Sodus Point, N. Y. *B.S.B.A. Finance*
Delta Sigma Pi (President 4); Dorm Council 3, 4 (Vice-President 3, President 4); Finance Club (Secretary); Toastmasters' Circle; New York Club; Sub Turri; Dean's List; Veteran.

CHARLES W. GEORGE

Quincy, Mass. *B.S.B.A. Marketing*
Marketing Club 3, 4; Blessed Oliver Plunkett 4; Intramurals 1, 2.

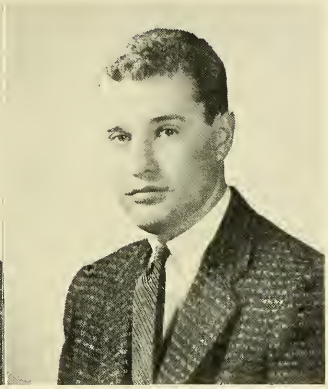

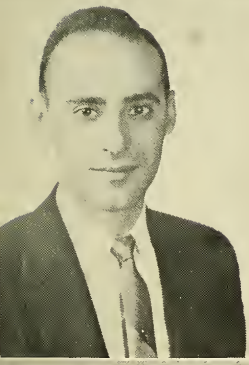

PAUL J. GERRY

Watertown, Mass. *B.S.B.A. Accounting*
Accounting Academy 3, 4 (President 4); Intramurals 1, 2, 3, 4.

PAUL M. GESMUNDO

Revere, Mass. *B.S.B.A. Accounting*
Accounting Academy 3, 4; Intramurals 3.

JOSEPH T. GIARDINA

Waltham, Mass. *B.S.B.A. Management*
Society for the Advancement of Management; The Boston College Executive (Co-Editor); Toastmasters' Circle.

EDWARD P. GILMORE

Dorchester, Mass. *B.S.B.A. Marketing*
Marketing Club.

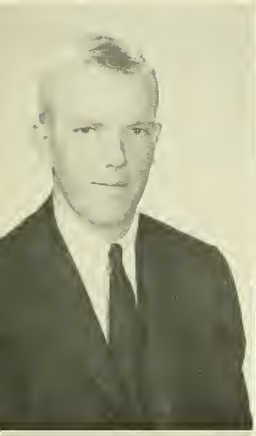

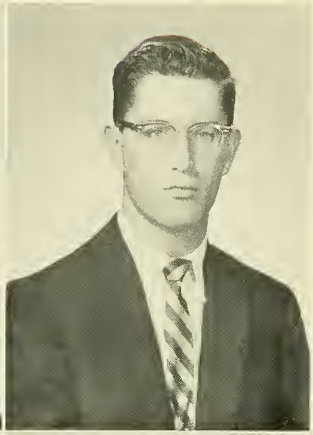

MARTIN E. GORMAN JR.

Belmont, Mass. *B.S.B.A. Management*
Society for the Advancement of Management 3, 4; S.A.M. Newsletter; Blessed Oliver Plunkett Society 4; Intramurals 1, 2, 3, 4.

JAMES W. GOUTHRO

Roxbury, Mass. *B.S.B.A. Marketing*
Beta Gamma Sigma 3, 4; Journal of Business (Managing Editor 2, Editor-in-Chief 4); CBA Debating Society 1, 2; Fulton Debating Society 3, 4; Marketing Club 3, 4; Dean's List.

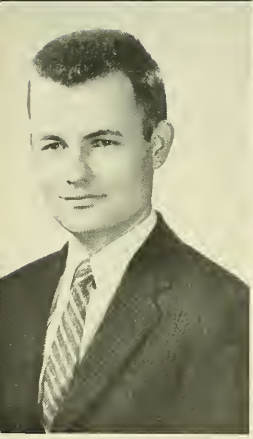

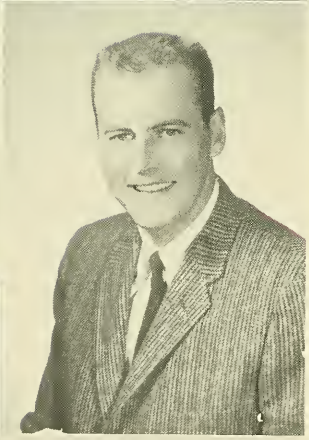

FRANCIS J. GRAY

Roxbury, Mass. *B.S.B.A. Management*
Glee Club 1, 2, 3, 4; Chorale 4; Society for the Advancement of Management.

WILLIAM J. GRIFFIN

Albany, N. Y. *B.S.B.A. Finance*
Delta Sigma Pi (Vice-President 4); Semper Fidelis Society 4; Finance Club 2, 3, 4 (Treasurer 3); New York Club 1, 2, 3; S.A.M. 2; Blessed Oliver Plunkett 1; Intramurals 1, 2, 3, 4.

GUY C. GRIMALDI

Chelsea, Mass. *B.S.B.A. Finance*
Finance Club 3, 4; Intramurals 1, 2, 3, 4.

CHARLES T. GRIMES

Waltham, Mass. *B.S.B.A. Accounting*
Lewis Drill Team; Cadet Officers' Club; Forward Observer.

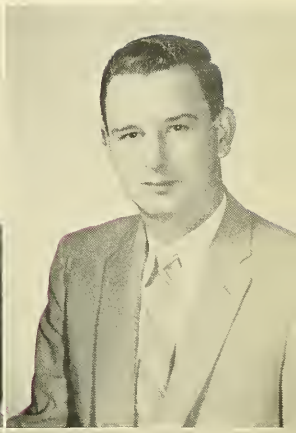

ERNEST D. GUARINO

Charlestown, Mass. *B.S.B.A. Management*
Society for the Advancement of Management 2, 3, 4; Journal of Business 3, 4; Foreign Trade Club 4; Dean's List; Intramurals 1, 2, 3.

ANDREW T. HABE

Brighton, Mass. *B.S.B.A. Management*
Society for the Advancement of Management; Camera Club; Intramurals.

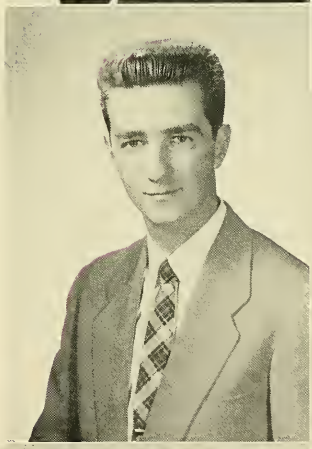

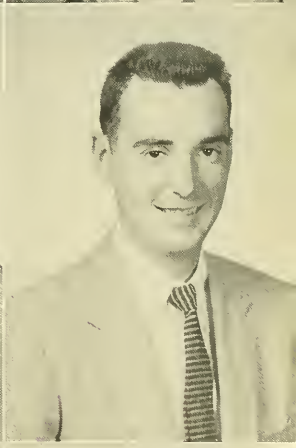

JAMES G. HACKETT

Beverly Farms, Mass. *B.S.B.A. Management*
Society for the Advancement of Management 2, 3, 4; World Relations League 3; Intramurals 3.

NORMAN L. HALEY

Portland, Me. *B.S.B.A. Finance*
Finance Club 3, 4; Maine Club 1, 2, 4; Chess Club 4; Foreign Trade Club 4; Intramurals 1, 2, 3, 4.

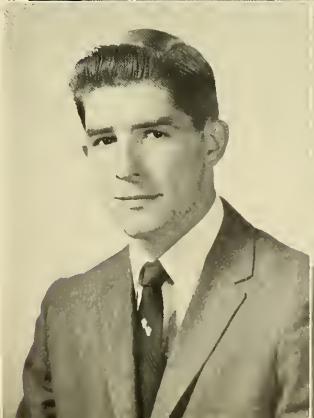

THOMAS C. HALEY

Cambridge, Mass. *B.S.B.A. Marketing*
Marketing Club 1, 2, 3, 4; Baseball Manager 3, 4; Young Democrats 3, 4; Blessed Oliver Plunkett Society 1, 3, 4; Intramurals 1, 2, 3; Varsity Club.

PAUL J. HANNAN

Dorchester, Mass. *B.S.B.A. Management*
Society for the Advancement of Management 3, 4; Dramatic Society 2, 3, 4; World Relations League 3; Intramurals 1, 2, 3.

PAUL T. HANNIGAN

Dorchester, Mass. *B.S.B.A. Finance*
Finance Club 3, 4; Economics Academy 2; Blessed Oliver Plunkett Society 3, 4; Intramurals.

JOHN J. HANRAHAN

Belmont, Mass. *B.S.B.A. Management*
Society for the Advancement of Management 3, 4; Sodality 3, 4; Band 1, 2, 3; Debating Society 1, 2; Oliver Plunkett Society 2, 3; Accounting Academy 2; Intramurals 1, 2, 3, 4.

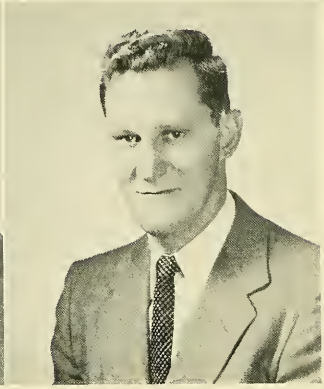

ROBERT P. HANRAHAN

Somerville, Mass. *B.S.B.A. Finance*
Sodality 1, 2, 3; Finance Club 3, 4; Heights 2; Blessed Oliver Plunkett 1; Dramatic Society 1, 2; Camera Club 1; Gold Key 2, 3, 4; Intramurals 1, 2, 3, 4.

LOUIS F. HARRIGAN

Dorchester, Mass. *B.S.B.A. Management*
Society for the Advancement of Management; Intramurals.

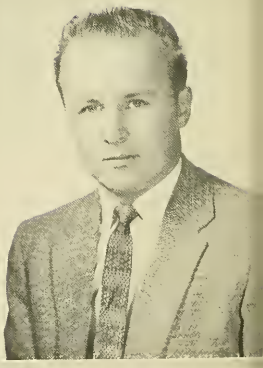

RICHARD H. HARRINGTON

Wilmington, Mass. *B.S.B.A. Marketing*
Marketing Club 4; Intramurals 1, 2, 3, 4.

C. MORRIS HARRISON JR.

Weston, Mass. *B.S.B.A. Marketing*
Glee Club.

RICHARD C. HARTIGAN JR.

Newton, Mass. *B.S.B.A. Marketing*
Sodality 1; Gold Key Society 1, 2, 3, 4; Marketing Club 2, 3, 4; Toastmasters' Circle 2, 3, 4; French Academy 1; Section Rep. 1; Intramurals 1, 2, 3.

DAVID MARK HEALEY

Roxbury, Mass. *B.S.B.A. Management*
Society for the Advancement of Management; Blessed Oliver Plunkett Society.

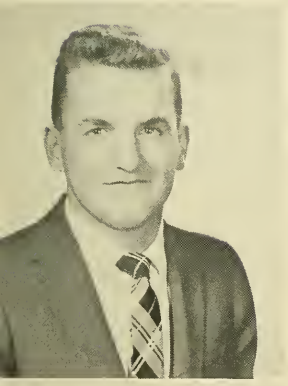

DAVID D. HENWOOD

Marblehead, Mass. *B.S.B.A. Management*
Society for the Advancement of Management; Sailing Club; Intramurals 1, 2, 3, 4.

JOSEPH M. HINCHEY

Melrose, Mass. *B.S.B.A. Marketing*
Marketing Club 3, 4; Intramurals 1, 2, 3, 4.

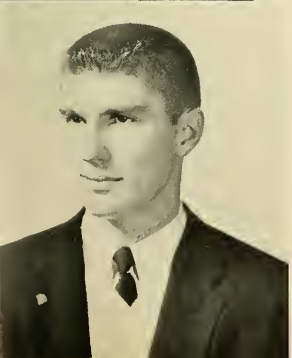

FREDERICK W. HOLBROW

Dorchester, Mass. *B.S.B.A. Management*
German Academy 1; Society for the Advancement of Management 3, 4; Gold Key 2, 3; Foreign Trade Club 2; Blessed Oliver Plunkett 3, 4; Intramurals 1, 2.

JOSEPH C. HONAN

Dorchester, Mass. *B.S.B.A. Finance*
Band 1; Drill Team 2, 3, 4; Chess Club (Treasurer 3, Team Captain 4); Blessed Oliver Plunkett Society (Treasurer 3, 4); Finance Club 3, 4; R.O.T.C. Officers' Club 3, 4; Intramurals.

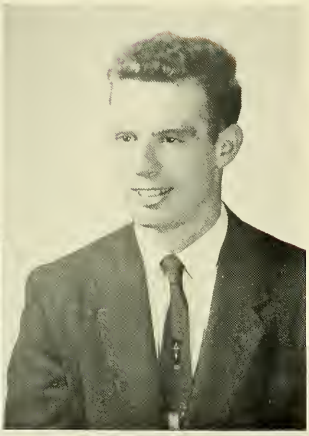

JOHN P. HORRIGAN

Milton, Mass. *B.S.B.A. Marketing*
Delta Sigma Pi; Gold Key Society 3, 4; Marketing Club 3, 4; Canisius Club 2; Basketball 1; Intramurals 1, 2, 3, 4.

RICHARD E. HORRIGAN

Quincy, Mass. *B.S.B.A. Accounting*
Accounting Academy 2, 3, 4; Gold Key Society 2; Blessed Oliver Plunkett Society 4; Intramurals 1, 2, 3, 4.

ARTHUR V. HOULLAHAN JR.

Watertown, Mass. *B.S.B.A. Finance*
Finance Club 3, 4; Guidepost 1, 2; Gold Key 1, 2; Semper Fidelis Society 4.

JAMES F. HUDSON

Dorchester, Mass. *B.S.B.A. Management*
Society for Advancement of Management 3; Veteran.

DONALD J. HUGHES

Mattapan, Mass. *B.S.B.A. Management*
Society for the Advancement of Management 3, 4 (Secretary 4); C.B.A. Debating Society 1, 2; Toastmasters' Circle 4; Young Democrats Club 3, 4 (Treasurer 4); Blessed Oliver Plunkett Society 4; Intramurals 1, 2, 3, 4.

PAUL F. HUTTER

Cranston, R. I. *B.S.B.A. Management*
World Relations League (President 3); New England Catholic Student Peace Federation (Vice-President 4); Spanish Academy 4; Junior Show; Society for the Advancement of Management 3, 4; Semper Fidelis Society 4; Gold Key 2, 3, 4; Intramurals 1, 2, 3, 4.

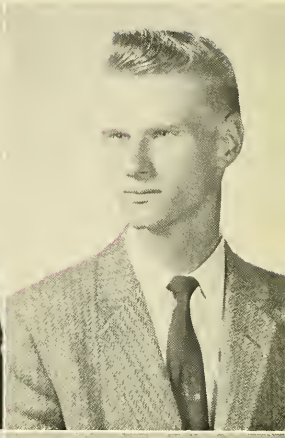

FREDERICK J. IGO

Arlington, Mass. *B.S.B.A. Finance*

Finance Club 3, 4; Ski Team 1, 2, 3, 4 (Captain 4); Alpha Kappa Psi 2, 3, 4 (Social Chairman 4, Delegate to National Convention 2); Commencement Week Committee 3; Yacht Club 2; Gold Key Society 3; Intramurals 1, 2.

JAMES I. JANKUN

Cambridge, Mass. *B.S.B.A. Marketing*

Sodality 3; Marketing Club 3, 4; Blessed Oliver Plunkett Society 3; Cadet Officers' Club 3, 4; Intramurals 2, 3, 4.

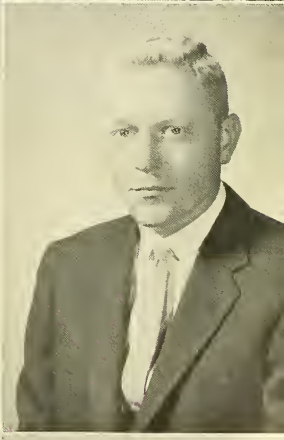

MICHEL I. JASSIR

Brookline, Mass. *B.S.B.A. Economics*

Foreign Trade Club 3, 4; Economics Academy 3, 4; Spanish Academy 2, 3.

RAYMOND J. JODOIN

Salem, Mass. *B.S.B.A. Management*

Society for the Advancement of Management 2, 3, 4; Intramurals 1, 2, 4.

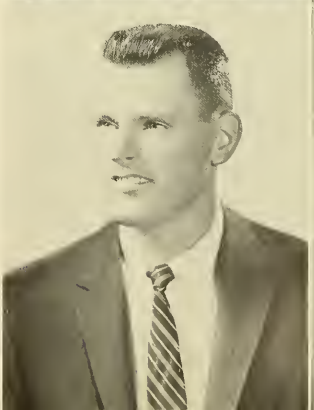

ROBERT H. JOHNSON

Brookline, Mass. *B.S.B.A. Finance*

Finance Club 3, 4 (President 4); Economics Academy 2, 3, 4; Toastmasters' Circle 4; Society for Advancement of Management 2; Spanish Academy 2; Intramurals 1, 2, 3, 4.

FREDERICK J. JONES

Newton Centre, Mass. *B.S.B.A. Finance*

Hockey 1; Finance Club 3, 4; Semper Fidelis Society 4 (President 4); Chess Club 4; Skin Divers Club 2; Sailing Club 4; Intramurals 1, 2, 3, 4.

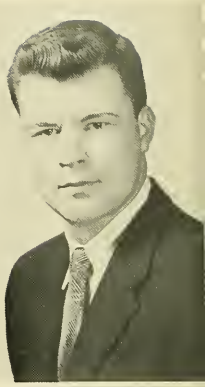

CLIFFORD T. JOSLIN

Rochester, N. Y. *B.S.B.A. Accounting*
Beta Gamma Sigma 3, 4 (Vice-President 3, Secretary 4); Accounting Academy 2, 3, 4; Toastmasters' Circle 3, 4; New York Club 1, 2, 3, 4; Intramurals 1, 2, 3, 4.

WILLIAM R. JOYCE

Quincy, Mass. *B.S.B.A. Management*
Sodality; Society for Advancement of Management 3, 4; Intramurals 1, 2.

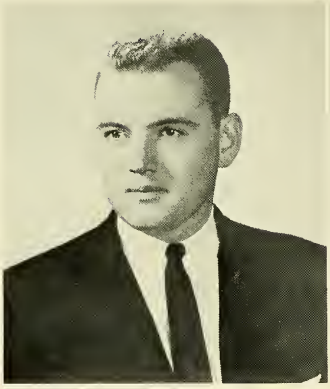

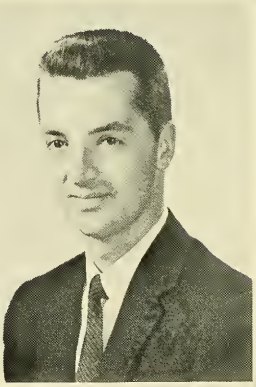

BARRY KANE

Hampton, N. H. *B.S.B.A. Management*
Alpha Kappa Psi; World Relations League (Secretary-Treasurer 3); German Club 1.

RICHARD W. KANE

Natick, Mass. *B.S.B.A. Finance*
Hockey 1, 2, 3, 4; Cadet Officers' Club 3, 4; Finance Club 3, 4; Commencement Committee 3; Intramurals 1, 2, 3, 4.

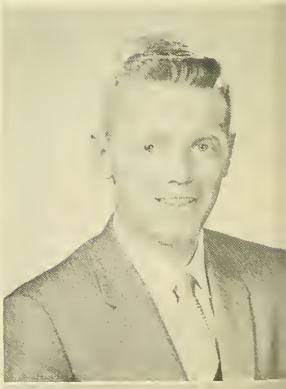

ROBERT J. KAVANAUGH

Dorchester, Mass. *B.S.B.A. Accounting*
Accounting Academy 3, 4; Beta Gamma Sigma (Vice-President); German Academy I; Intramurals 4.

EDWARD J. KAZANOWSKI

Somerville, Mass. *B.S.B.A. Economics*
Delta Sigma Pi; Election Commission 3; Economics Academy 2, 3, 4; Foreign Trade Club 4; Toastmasters' Circle 3, 4 (Sergeant-at-Arms 4); Section Rep. 4; Dean's List; Gold Key Society 3, 4; Intramurals 1, 2, 3, 4.

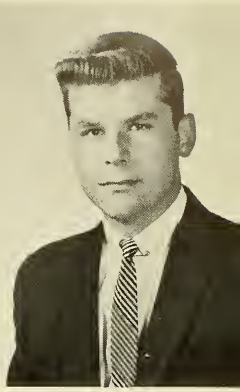

WILLIAM J. KEANEY

Framingham, Mass. *B.S.B.A. Accounting*
Accounting Academy 3, 4; Blessed Oliver Plunkett Society; Intramurals 1, 2, 3, 4.

FRANCIS G. KEARNEY

West Roxbury, Mass. *B.S.B.A. Economics*
Economics Academy 3, 4; Foreign Trade Club 4; Blessed Oliver Plunkett 3, 4; Election Committee 3; Intramurals 1, 2, 3, 4.

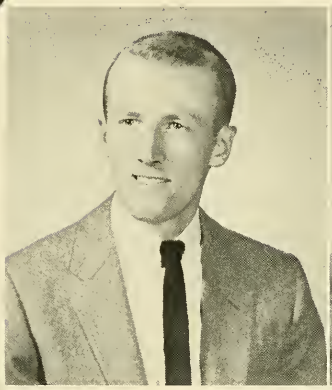

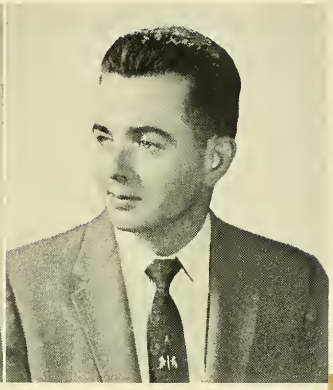

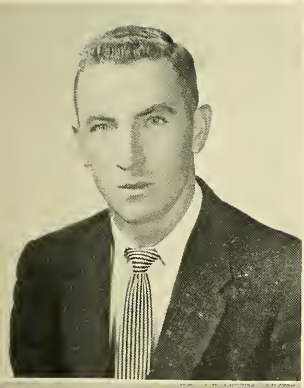

THOMAS J. KEHOE

Lynn, Mass. *B.S.B.A. Accounting*
Accounting Academy; Blessed Oliver Plunkett Society; Intramurals.

PAUL D. KELEHER

Springfield, Mass. *B.S.B.A. Economics*
Alpha Sigma Nu (President); Alpha Kappa Psi; Toastmasters' Circle 3, 4 (Vice-President 3, President 4); Junior Week Committee (Co-Chairman); Beta Gamma Sigma; Glee Club 2, 3; Economics Academy 2, 3; Section Rep. 2, 3; Dean's List.

THOMAS J. KELLEHER

Roslindale, Mass. *B.S.B.A. Marketing*
Marketing Club; Hockey Team; Blessed Oliver Plunkett Society; Intramurals.

EDMOND J. KELLY

Jamaica Plain, Mass. *B.S.B.A. Marketing*
Journal of Business 2, 3, 4; Dramatic Society 4; Blessed Oliver Plunkett Society 2, 3, 4; Marketing Club 3, 4; Dean's List; Intramurals 1, 2, 3, 4.

EDWARD L. KELLEY

Wollaston, Mass. *B.S.B.A. Management*
World Relations League 2, 3 (Treasurer 2, President 3); New England Catholic Student Peace Federation (President 3); Society for the Advancement of Management 3; S.A.M. Publication; Section Rep. 1, 3, 4; Intramurals 2, 3.

PETER J. KELLY

Roslindale, Mass. *B.S.B.A. Accounting*
Accounting Academy 4; Intramurals 1, 2, 3, 4.

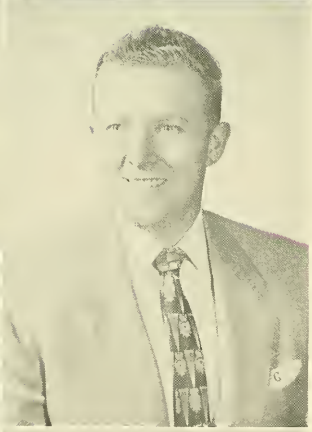

THOMAS J. KILEY

Melrose, Mass *B.S.B.A. Marketing*

GEORGE J. KRAIN

Arlington, Mass. *B.S.B.A. Management*
Drill Team.

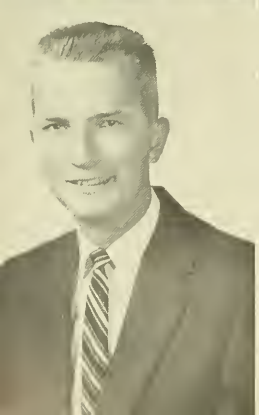

JOHN C. KUDZMA

Nashua, N. H. *B.S.B.A. Accounting*
Sub Turri (Business Manager); Accounting Academy 3, 4; Band 1, 2, 3, 4; Dorm Council 2, 3, 4; Journal of Business 2, 3; Toastmasters' Circle 3; Track 1, 2; Marquette Debating Society 1, 2; S.A.M. 2; Cross-Country Team 1, 2.

PAUL B. KUSSMAN

South Boston, Mass. *B.S.B.A. Marketing*
Junior Show; Marketing Club.

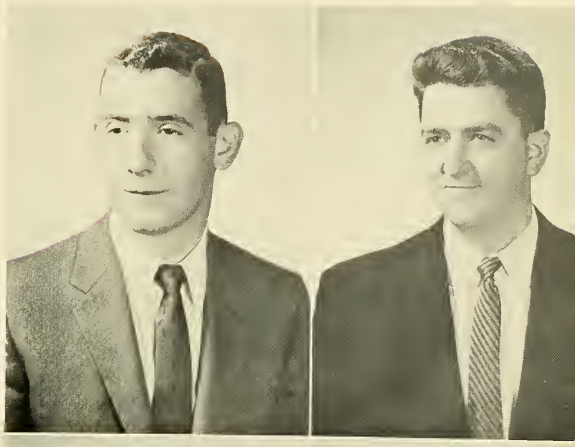

JOHN J. LaCAMERA

Somerville, Mass. *B.S.B.A. Management*
Society for the Advancement of Management; Intramurals 1, 2, 3, 4.

LUCIEN R. LAFERRIERE

Attleboro, Mass. *B.S.B.A. Management*

EUGENE T. LANE

Arlington, Mass. *B.S.B.A. Gen. Business*
Accounting Academy 3, 4; Intramurals 1, 2.

MICHAEL A. LAVEY

Cambridge. Mass. *B.S.B.A. Management*
Society for the Advancement of Management 2, 3, 4; Gold Key 1; Rifle Team 4.

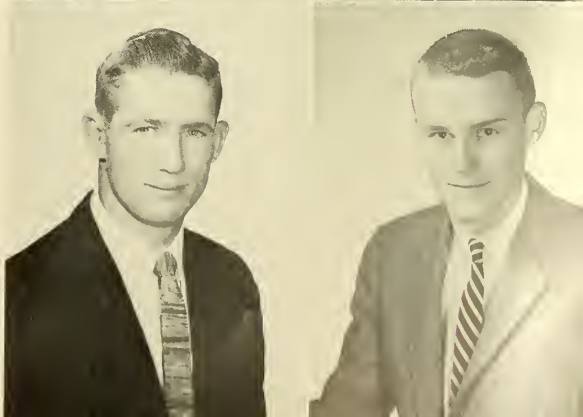

EUGENE E. LAWLER

Haverhill, Mass. *B.S.B.A. Marketing*
Football 1, 2, 3; Baseball 3, 4; CBA Debating Society; Marketing Club 2, 3; Junior Show.

ROBERT G. LEFEBVRE

Cambridge, Mass. *B.S.B.A. Accounting*
Accounting Academy 3; Intramurals 1, 2, 3.

FREDERICK J. LEWIS

West Hartford, Conn. *B.S.B.A. Marketing*
Drill Team 1, 2; Connecticut Club 1, 2, 3, 4 (Vice-President 4); Cadet Officers' Club 3, 4; Toastmasters' Circle 3, 4; Marketing Club 3.

RICHARD A. LINE

Haydenville, Mass. *B.S.B.A. Finance*

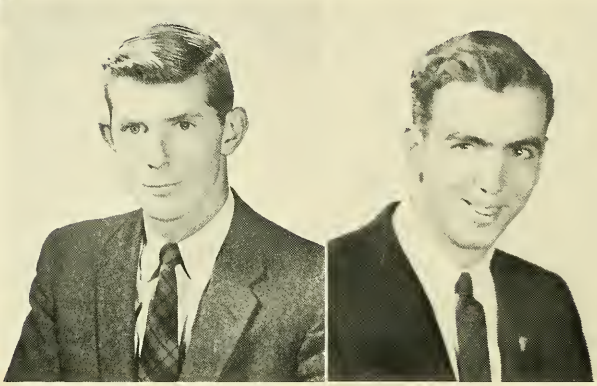

RICHARD F. LINEHAN

Roslindale, Mass. *B.S.B.A. Marketing*

EDMUND E. LONERGAN JR.

Braintree, Mass. *B.S.B.A. Management*
Society for the Advancement of Management 3, 4; Dramatic Society 2, 3, 4; Gold Key 1, 2, 3, 4; Sub Turri 3; Intramurals 1, 4.

FREDERICK A. LONG

Suffern, N. Y. *B.S.B.A. Accounting*
Accounting Academy 2, 3, 4; Intramurals 1, 2; Sub Turri 4; New York Club 1, 2, 3, 4; C.B.A. Debating Society 2.

FREDERICK R. LORANCE

Stoneham, Mass. *B.S.B.A. Marketing*
Marketing 3, 4; Intramurals 1, 2, 3, 4.

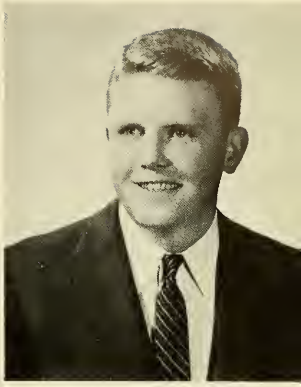

ALEXANDER R. LOWRIE

Belmont, Mass. *B.S.B.A. Management*
Alpha Kappa Psi; Society for the Advancement of Management 4; Section Rep. 4; World Relations League 2, 3, 4 (Treasurer 3); Intramurals 2, 3, 4.

PAUL E. LUCY

Wellesley, Mass. *B.S.B.A. Finance*
Alpha Sigma Nu (Secretary); Beta Gamma Sigma 3, 4; Alpha Kappa Psi; Finance Club 3, 4; Heights 3, 4 (Sports Editor 4); Spanish Academy 1; Semper Fidelis Society 4; Toastmasters' Circle 3, 4 (Deputy Governor 4); Commencement Committee 3; Dean's List.

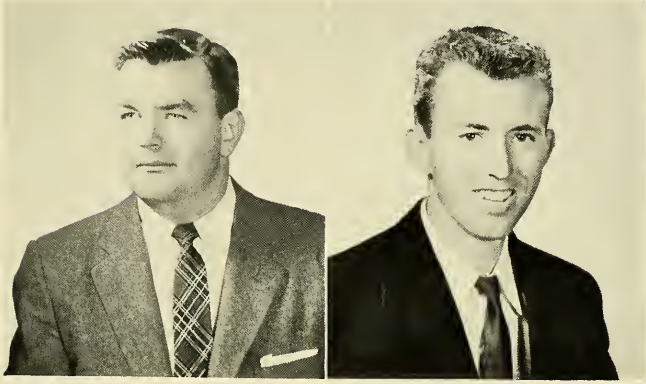

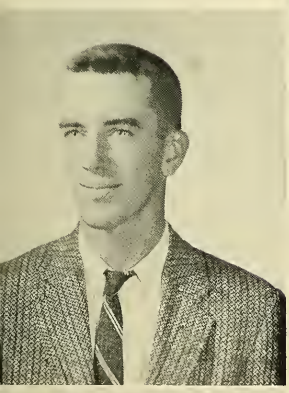

FRANK M. LYDON

Medford, Mass. *B.S.B.A. Management*
Delta Sigma Pi (Social Chairman 4); Junior Week Committee; Society for the Advancement of Management; Gold Key 2, 3, 4; Commencement Committee 3.

PATRICK J. LYDON

Norwood, Mass. *B.S.B.A. Marketing*
Marketing Club; Oliver Plunkett Society; Intramurals 1, 2, 3, 4.

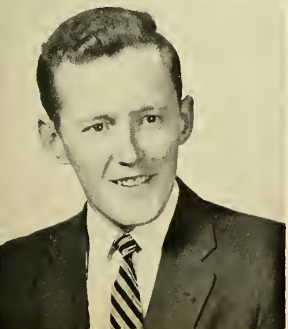

DANIEL P. LYNCH

Abington, Mass. *B.S.B.A. Marketing*
Blessed Oliver Plunkett 2, 3, 4; Marketing Club 3, 4; C.B.A. Debating Society 2; Intramurals 1, 2, 3, 4.

EDWARD F. LYNCH

S. Boston, Mass. *B.S.B.A. Finance*
Finance Club 3, 4; Sodality 4; Blessed Oliver Plunkett Society 3, 4; Foreign Trade Club 4; Chess Club 4; Intramurals 1, 2.

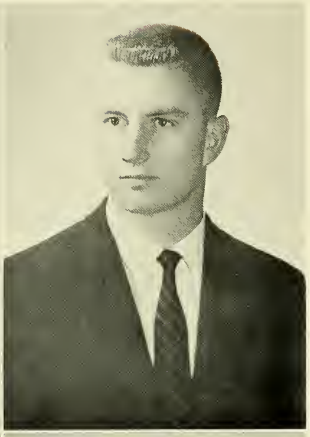

JAMES C. LYNCH

Randolph, Mass. *B.S.B.A. Marketing*
Marketing Club 3, 4; Blessed Oliver Plunkett Society 3, 4; Dean's List; Intramurals 1, 2, 3, 4.

RICHARD B. LYNCH

Seekonk, Mass. *B.S.B.A. Marketing*
Football 1, 2, 3, 4; Marketing Club 3, 4; Spanish Club 3, 4; Junior Show 3; Blessed Oliver Plunkett Society 2, 4; Intramurals 1, 2, 3, 4.

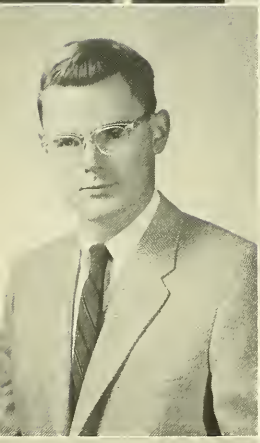

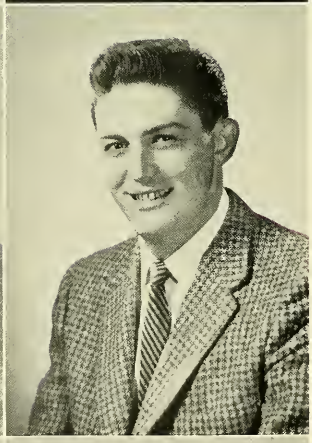

RICHARD T. LYNCH

Portland, Maine *B.S.B.A. Economics*
Marquette Debating Society 1, 2; Economics Academy 3; Foreign Trade Club 4; Maine Club.

CHARLES M. LYON JR.

Lynn, Mass. *B.S.B.A. Accounting*
Accounting Academy 3, 4; Blessed Oliver Plunkett Society 4; Intramurals 2.

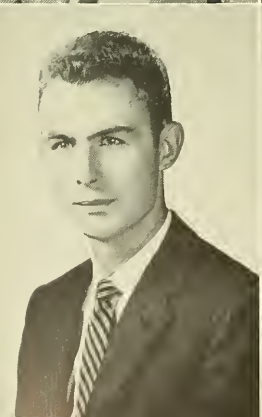

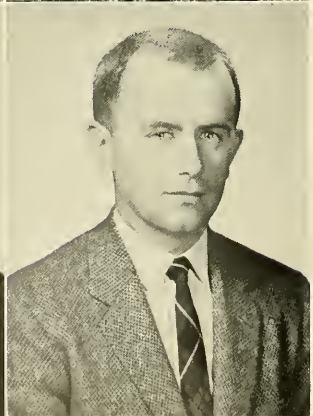

DENNIS J. MAHER

Brighton, Mass *B.S.B.A. Management*
Glee Club 3, 4; Society for the Advancement of Management 3, 4; Semper Fidelis Society 4; Intramurals 1, 2, 3, 4.

JOSEPH M. MAHONEY

Springfield, Mass. *B.S.B.A. Accounting*
Accounting Academy 2, 3, 4 (Treasurer 4); Dean's List.

NEIL J. MAHONEY

Arlington, Mass. *B.S.B.A. Marketing*
Heights 2, 3, 4 (Sports Editor 4); Delta Sigma Pi; Commencement Committee 3 (General Chairman); Gold Key 2, 3, 4 (Vice-President 4); Marketing Club 3, 4; Stylus; Journal of Business; Intramurals 1, 2, 3.

THOMAS J. MAHONEY

Wollaston, Mass *B.S.B.A. Economics*
Economics Academy; Accounting Academy; Cadets Officers' Club; Commencement Committee 3; Intramurals.

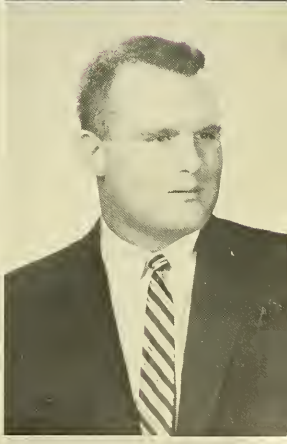

THOMAS E. MAHONY

West Newton, Mass. *B.S.B.A. Finance*
Hockey 1, 2, 3, 4; Golf 2, 3, 4; Freshman Prom Committee; Skin Divers' Club 2; Finance Club 3, 4; Chess Club 4; Sailing Club 4; Semper Fidelis Society 4 (Secretary-Treasurer 4); Sub Turri 4; Intramurals 1, 2, 3.

VINCENT P. MAJESKI

Wakefield, Mass. *B.S.B.A. Accounting*
Accounting Academy 3, 4; Intramurals 1, 2, 3, 4.

PAUL J. MANEY

Cambridge, Mass. *B.S.B.A. Management*
Alpha Kappa Psi; Sub Turri (Faculty Editor); Society for the Advancement of Management 3, 4; Junior Show (Co-Chairman); Toastmasters' Circle 3, 4; Commencement Committee 3; Dramatic Society 2; Sophomore Prom Committee; Intramurals 1, 2, 3; Gold Key 1, 2.

S. CHARLES MANOLI

Winchester, Mass. *B.S.B.A. Management*
Society for Advancement of Management 3, 4; Intramurals 1, 2, 3.

DANTE C. MARINELLI

Allston, Mass. *B.S.B.A. Management*
Alpha Kappa Psi (Master of Rituals 4); Society for the Advancement of Management 2, 3, 4 (President 4); S.A.M. Newsletter 3 (Editor); Sub Turri 2, 3; Journal of Business 2, 3; Italian Club 1, 2; Camera Club 1.

WILLIAM H. MARTEL

Lynn, Mass. *B.S.B.A. Marketing*
Marketing Club; Dramatic Society 2; Dean's List; Intramurals.

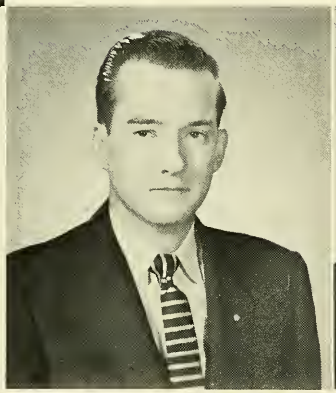

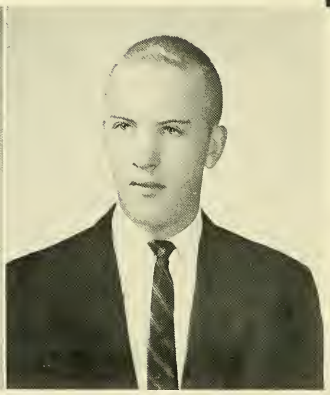

FRANK R. MARTIN

Dorchester, Mass. *B.S.B.A. Finance*
Finance Club 3, 4; Blessed Oliver Plunkett; Toastmasters' Circle 1; Intramurals 1, 2, 3, 4.

THOMAS B. MARTIN

So. Boston, Mass. *B.S.B.A. Marketing*
Semper Fidelis Society 4; Marketing Club 3, 4; Sub Turri 4; Intramurals 1, 2, 3, 4.

JAMES J. MATTHEWS

Dorchester, Mass. *B.S.B.A. Management*

FRANCIS R. MAZZAGLIA

Lawrence, Mass. *B.S.B.A. Marketing*

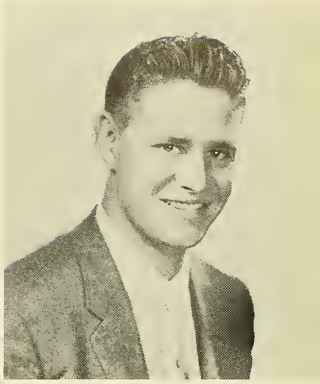

RICHARD F. McARDLE

Waltham, Mass. *B.S.B.A. Accounting*
Beta Gamma Sigma (President); Accounting Academy 3, 4; Student Senate 4; Intramurals.

JAMES P. McCARTHY

Dorchester, Mass. *B.S.B.A. Management*
Baseball 2, 3, 4; Society for the Advancement of Management; Blessed Oliver Plunkett Society; Toastmasters' Circle; Chess Club; Dean's List; Intramurals 1, 2, 3, 4.

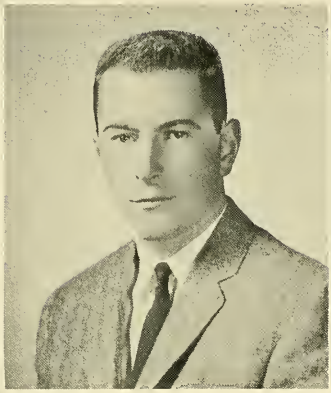

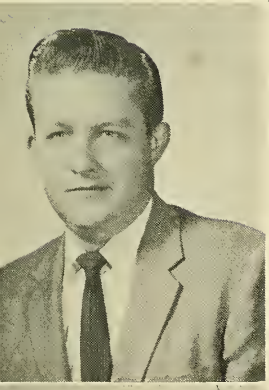

LEO F. McCARTHY

Lowell, Mass. *B.S.B.A. Economics*
Economics Academy 2, 3, 4; Marketing Club 2, 3, 4; Foreign Trade Club 3, 4; Radio Club 2, 3, 4; Gold Key Society 3, 4; Intramurals 1, 2, 3, 4.

ROBERT E. McCARTHY

Chelsea, Mass. *B.S.B.A. Finance*
Sodality 1; Finance Club 3, 4; Chess Club 4; Blessed Oliver Plunkett Society 3, 4; Foreign Trade Club 4; Investments Club 4.

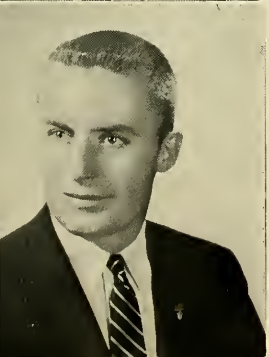

JOHN M. McCORMICK

West Roxbury, Mass. *B.S.B.A. Marketing*
Marketing Club 2, 3, 4; Blessed Oliver Plunkett Society 1, 2, 3; Gold Key 1, 2, 3, 4; Accounting Academy 1; Intramurals.

JAMES M. McCUSKER

Milton, Mass. *B.S.B.A. Marketing*
Senior Class Treasurer; Junior Class Secretary; Student Senate 3, 4 (Treasurer 4); Gold Key 3, 4 (President 4); Campus Council 4; Commencement Committee 3; Marketing Club 3, 4; Debating Society 2; Basketball 1; Intramurals 1, 2, 3, 4.

FRANCIS D. McDONOUGH

Roslindale, Mass. *B.S.B.A. Marketing*
Hockey Manager 1, 2, 3 (Senior Manager 4); Marketing Club 3, 4; Gold Key 2; Varsity Club; Intramurals 1, 2, 3, 4.

THOMAS A. McDONOUGH

Lexington, Mass. *B.S.B.A. Marketing*
Gold Key Society 1, 2, 4; Hockey 1, 3, 4; Glee Club 4; Intramurals 1, 2, 3, 4.

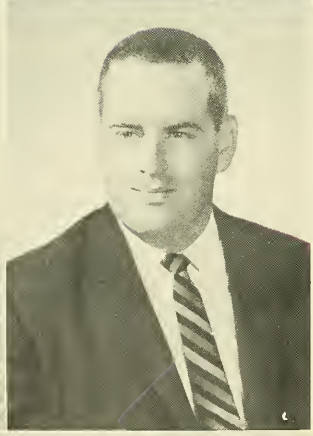

EDWARD A. McELROY

Newton Centre, Mass. *B.S.B.A. Marketing*
Marketing Club 3, 4; Blessed Oliver Plunkett Society 4; Intramurals 1, 2, 3, 4.

ARTHUR J. McGEARY

Allston, Mass. *B.S.B.A. Management*
Society for Advancement of Management (Vice President) 4; Intramurals.

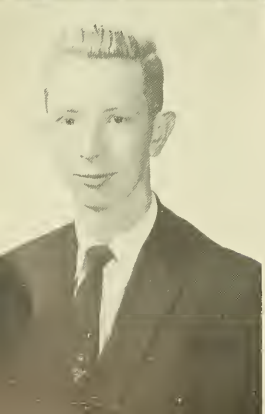

CHARLES E. McGOWAN

Dorchester, Mass. *B.S.B.A. Finance*
Beta Gamma Sigma; Finance Club 3, 4; Chess Club 2, 3, 4 (President 4); Blessed Oliver Plunkett Society 3, 4; Toastmasters' Circle 4; Cadet Officers' Club 3; Drill Team 2, 3; French Academy 1; Dean's List.

EDWARD C. McGOWAN

West Roxbury, Mass. *B.S.B.A. Gen. Business*
Toastmasters' Circle 3, 4; Blessed Oliver Plunkett Society 3; Economics Academy 4; Intramurals 1, 2.

MARTIN J. McLAUGHLIN

Roxbury, Mass. *B.S.B.A. Management*
Alpha Sigma Nu; C.B.A. Debating Society 1, 2; Society for the Advancement of Management 2, 3, 4; Executive (Editor 4); Junior Class President; Dean's Senate (Vice-President 3); Toastmasters' Circle 3, 4; Intramurals 1, 2, 3.

WILLIAM F. McLAUGHLIN

Scarsdale, N.Y. *B.S.B.A. Finance*
Alpha Kappa Psi 2, 3, 4; Cadet Officers' Club 3, 4 (President 3, 4); Dorm Council 4; New York Club 1, 2, 3, 4 (Vice President 4); Finance Club 3, 4; Yacht Club 2, 3.

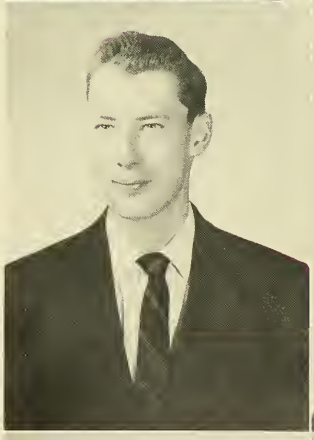

MICHAEL D. McNEIL

Allston, Mass. *B.S.B.A. Accounting*
Accounting Academy 3, 4; S.A.M. 2; Dramatic Society 3; Intramurals 1, 2, 3, 4.

THOMAS F. MEEHAN

Broad Channel, N. Y. *B.S.B.A. General Bus.*
Athletic Association Representative 4; Dorm Council 3, 4 (Treasurer 3, Vice-President 4); Sub Turri 4; Football 2, 3, 4 (Acting Captain 4); New York Club 1, 2, 3, 4; Blessed Oliver Plunkett Society 1, 2, 4; Drill Team 1; Rifle Team 1; Track 1, 2, 4; Junior Show; Intramurals 1, 2, 3, 4.

FRANCIS X. MEISSNER

Norwood, Mass. *B.S.B.A. Accounting*
French Academy 1; Blessed Oliver Plunkett Society 3, 4 (Sergeant-at-Arms 4); Toastmasters' Circle 4; Accounting Academy 3, 4; Intramurals 2, 3, 4.

JOSEPH F. MOLINEAUX JR.

West Roxbury, Mass. *B.S.B.A. Accounting*
Sodality 1, 2, 3, 4 (Vice-Prefect 3, 4); Delta Sigma Pi (Parliamentarian); Journal of Business 3, 4 (Business Manager 3, 4); Track 1, 2; Student Council 1, 2; Accounting Academy 3, 4; Blessed Oliver Plunkett Society 2, 3; Semper Fidelis Society 4; Intramurals 1, 2, 3, 4.

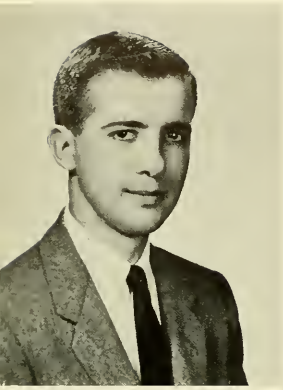

ROBERT E. MOLL

Lexington, Mass. *B.S.B.A. Management*
Society for Advancement of Management 3, 4; R.O.T.C. Drill Team 1, 2, 3, 4 (Commander 4); Gold Key Society 1, 2, 3, 4; R.O.T.C. Rifle Team 1; Dean's List; Intramurals 1, 2, 3.

WILLIAM J. MONAGLE

Somerville, Mass. *B.S.B.A. Accounting*
Sodality 1, 3; Band 1, 2, 3, 4 (Treasurer 4); Blessed Oliver Plunkett Society 1, 2, 3, 4 (Sergeant at Arms 3, President 4); C.B.A. Debating Society 1, 2; Accounting Academy 2, 3; Dean's List 1; Intramurals 1, 2.

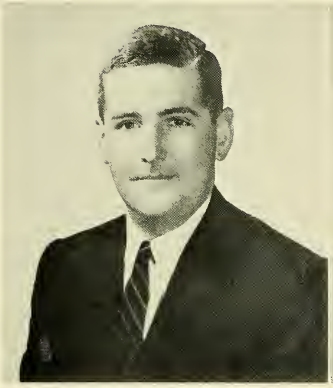

JOHN B. MONAHAN

Rockland, Mass. *B.S.B.A. Finance*
Finance Club 3, 4; Investments Club 4.

VICTOR E. MONETTE JR.

Hancock, Mass. *B.S.B.A. Accounting*
Dramatic Society 2, 3, 4; Junior Show; Accounting Academy 3, 4; Dormitory Council 3, 4 (Secretary 4); Cadet Officers' Club 3; Western Mass. Club 2, 3; Sub Turri 4.

ROBERT F. MONGILLO

Trumbull, Conn. *B.S.B.A. Finance*

ARTHUR P. MOONEY

Truro, Mass. *B.S.B.A. Management*
Society for Advancement of Management 3, 4; World Relations League 3, 4; Toastmasters' Club 4; Intramurals 1, 2, 3, 4.

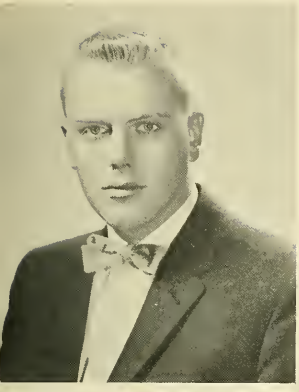

HENRY JOSEPH MORESCHI

Quincy, Mass. *B.S.B.A. Management*
Society for Advancement of Management; Blessed Oliver Plunkett Society 4; Spanish Club 1; Intramurals 2, 3, 4.

ROBERT P. MORGAN

Malden, Mass. *B.S.B.A. Management*
Society for the Advancement of Management 2, 3, 4; Blessed Oliver Plunkett 1, 2, 3, 4; Sub Turri.

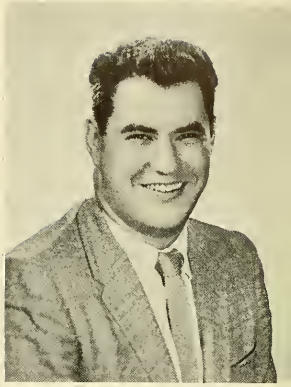

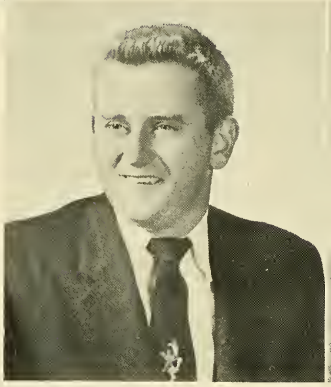

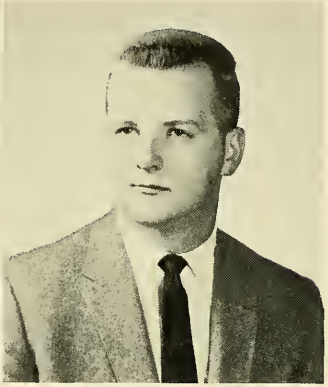

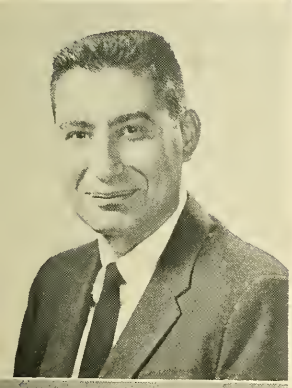

JOHN E. MORRIS

Quincy, Mass. *B.S.B.A. Accounting*
Accounting Academy 2, 3, 4; Spanish Academy 2, 3; Intramurals 1, 2, 3, 4.

RICHARD Q. MULHALL

Dorchester, Mass. *B.S.B.A. Economics*
Delta Sigma Pi 2, 3, 4; Heights 4; Economics Academy 4; Foreign Trade Club 4; Fulton Debating Society 2; Intramurals 1, 2, 3, 4.

JOHN R. MURGIA

Boston, Mass. *B.S.B.A. Finance*
Finance Club 3, 4; Intramurals 2, 3.

GEORGE M. MURPHY JR.

Saugus, Mass. *B.S.B.A. Economics*
Beta Gamma Sigma 3, 4; Economics Academy 2, 3, 4; Foreign Trade Club 3, 4; Blessed Oliver Plunkett Society 1, 4; French Club 1; Dean's List; Intramurals 1, 2, 3, 4.

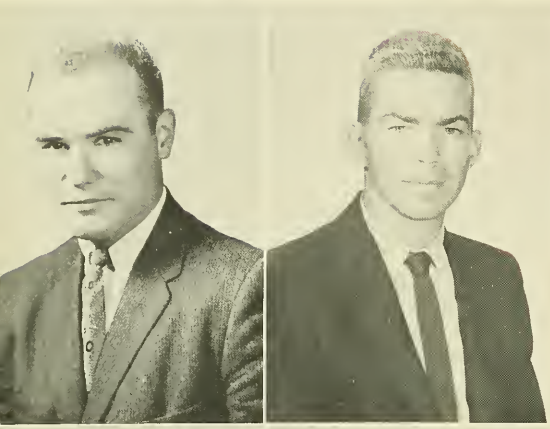

LEONARD F. MURPHY

Newtonville, Mass. *B.S.B.A. Marketing*
Glee Club 1, 2, 3, 4 (Vice President 4); Band 1; Gold Key Society 3.

MICHAEL E. MURPHY

Belmont, Mass. *B.S.B.A. Accounting*
Beta Gamma Sigma; Accounting Academy; Spanish Academy; R.O.T.C. Officers' Club; Blessed Oliver Plunkett Society; Commencement Week Committee; Prom Committee.

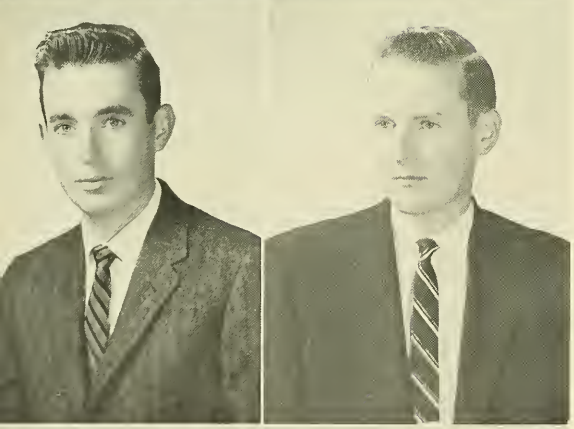

PAUL M. MURPHY

Norwood, Mass. *B.S.B.A. Finance*
Finance Club 3, 4; Blessed Oliver Plunkett Society 1, 2, 3, 4; Intramurals 1, 2, 3, 4.

EDWARD M. MURRAY

Brooklyn, N.Y. *B.S.B.A. Marketing*
Marketing Club 3, 4; Sub Turri 4; Foreign Trade Club 3, 4; New York Club 1, 2, 3, 4; Camera Club 4; Blessed Oliver Plunkett Society 1, 4.

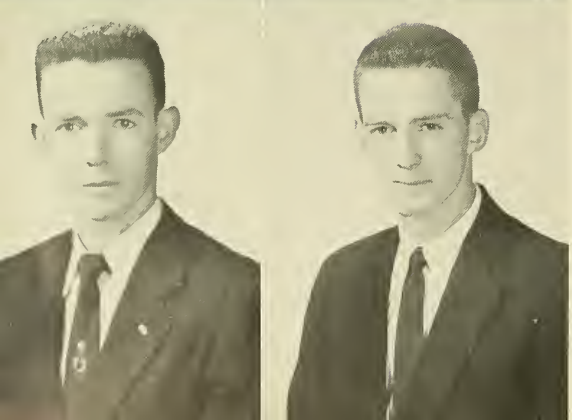

JOHN F. NEE

So. Boston, Mass. *B.S.B.A. Management*
Alpha Kappa Psi; Society for the Advancement of Management; Toastmasters' Circle; C.B.A. Debating Society; Intramurals.

BARTHOLOMEW J. NEWMAN

Medford, Mass. *B.S.B.A. Finance*
Finance Club 3, 4; Section Rep. 4; Intramurals 1, 2, 3, 4.

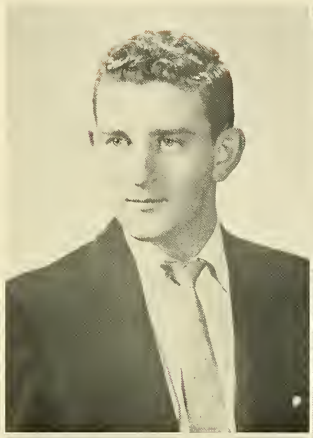

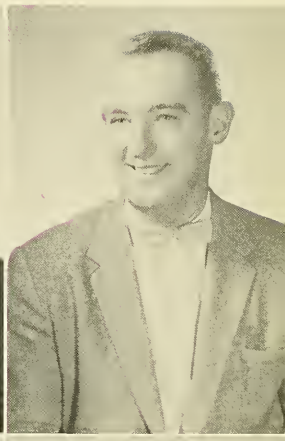

RICHARD J. NOLAN

Roslindale, Mass. *B.S.B.A. Accounting*
Accounting Academy 3, 4; Foreign Trade Club 4; Blessed Oliver Plunkett Society 1, 2; Jazz Club 3; Intramurals 1, 2, 3, 4.

PAUL JOSEPH NOONAN

Somerville, Mass. *B.S.B.A. Accounting*
Sodality 1, 2, 3, 4; Glee Club 1, 2, 3; Gold Key; Accounting Academy 2, 3, 4; Blessed Oliver Plunkett Society; Section Rep 3; French Academy 1; Intramurals 1, 2, 3, 4.

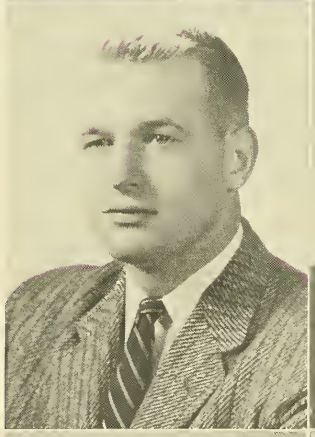

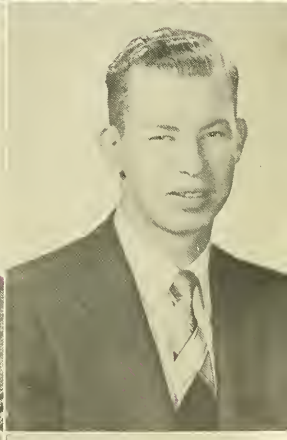

ROBERT E. NOONAN

Portland, Maine *B.S.B.A. Finance*
Finance Club 3, 4; Election Committee 3; Maine Club 2; Alpha Kappa Psi 2, 3, 4; Ski Team 3, 4; Toastmasters' Circle 3; Intramurals 1, 2.

JAMES J. NORRIS

Dorchester, Mass. *B.S.B.A. Finance*
Beta Gamma Sigma; Journal of Business; C.B.A. Debating Society (Treasurer); Chess Club; Finance Club; Blessed Oliver Plunkett Society; Intramurals.

WILLIAM F. O'BRIEN

Dorchester, Mass. *B.S.B.A. Management*
Senior Class President; Student Senate 4 (Chairman); Society for the Advancement of Management 2, 3, 4; Blessed Oliver Plunkett Society 2, 3, 4; Beta Gamma Sigma; Dean's List; Section Rep. 3; Intramurals 1, 3, 4.

WILLIAM J. O'BRIEN

Hyde Park, Mass. *B.S.B.A. Marketing*
Football 1, 2, 3, 4; Marketing Club 3, 4; Oliver Plunkett Society 1; Intramurals 1, 2.

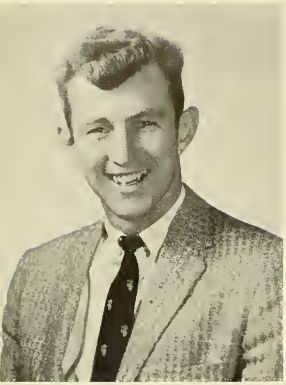

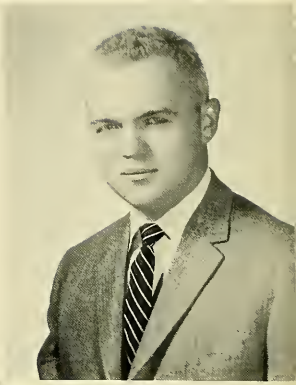

DANIEL F. O'CONNELL

Cambridge, Mass. *B.S.B.A. Accounting*
Accounting Academy; Blessed Oliver Plunkett; Intramurals 1, 2, 3, 4.

THOMAS R. O'DONNELL

New York, N.Y. *B.S.B.A. Management*
New York Club 1, 2, 3, 4; Rifle Team 1, 2; Drill Team 1; Blessed Oliver Plunkett Society 1, 3, 4; Intramurals 1, 2, 4.

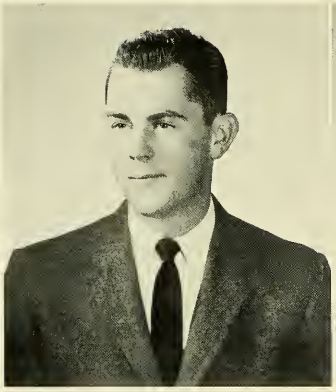

CHARLES M. O'HEARN

Brookline, Mass. *B.S.B.A. Finance*
Finance Club 3, 4; Junior Week (General Chairman); Senior Prom (Co-Chairman); Gold Key 3, 4; Blessed Oliver Plunkett Society 3, 4; Spanish Academy 4; Intramurals 1, 2, 3, 4.

JOHN F. O'LEARY

Somerville, Mass. *B.S.B.A. Management*
Society for Advancement of Management 1, 3, 4; Blessed Oliver Plunkett Society 4; Intramurals 1, 2, 3, 4; Gold Team 4.

GEORGE F. OLESEN JR.

Cambridge, Mass. *B.S.B.A. Accounting*
Sodality 3; Dramatic Society 2, 3; C.B.A. Debating Society 1; Delta Sigma Pi 2, 3, 4.

RICHARD B. O'MEARA

Brookline, Mass. *B.S.B.A. Finance*
Blessed Oliver Plunkett Society 1; Finance Club 3, 4; Junior Show; Glee Club 3; Intramurals 2.

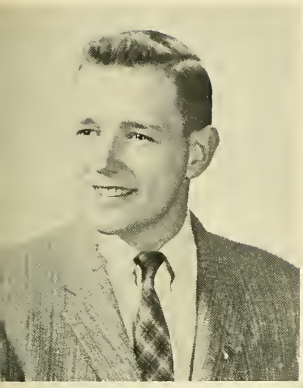

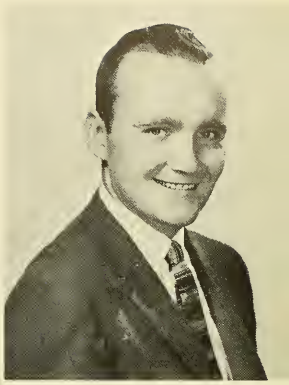

ANTHONY G. O'NEIL

Belmont, Mass. *B.S.B.A. Management*
Delta Sigma Pi 3, 4; Gold Key Society 3, 4; Sub Turri 3; Society for Advancement of Management 3; Commencement Week Committee.

BRIAN B. O'RIORDAN

Cambridge, Mass. *B.S.B.A. Marketing*
Marketing Club 2, 3, 4 (Treasurer 4); Sub Turri 3; Gold Key 2, 3, 4; Commencement Committee 3; Intramurals 1, 2, 3.

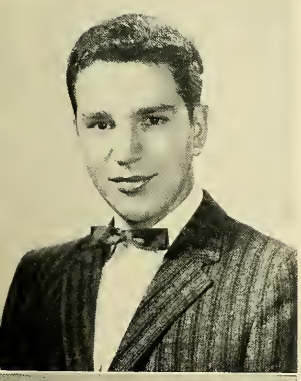

WILLIAM G. O'ROURKE

Dorchester, Mass. *B.S.B.A. Management*
Economics Academy 2; World Relations League 3; Society for Advancement of Management 3, 4; Blessed Oliver Plunkett Society 4; Intramurals 1, 2, 3, 4.

MAURICE M. O'SHEA

West Quincy, Mass. *B.S.B.A. Finance*
Sodality 2, 3, 4; Toastmasters' Circle 3, 4; Finance Club 3, 4.

RICHARD A. PAPANTONIS

Somerville, Mass. *B.S.B.A. Management*
German Academy I, 2; Society for the Advancement of Management 3; Intramurals 1, 2, 3, 4.

RICHARD T. PARKER

Watertown, Mass. *B.S.B.A. Marketing*
Foreign Trade Club; Marketing Club; Intramurals I, 2, 3, 4.

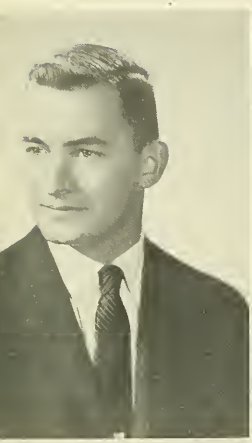

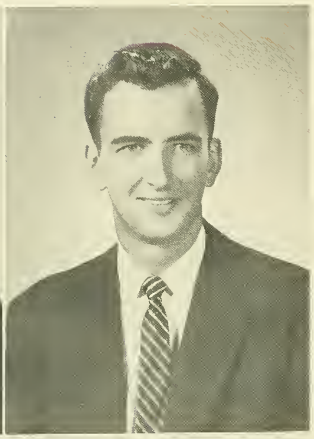

JOHN A. PAYONZECK

Belmont, Mass. *B.S.B.A. Accounting*
Accounting Academy 2, 3, 4; Spanish Academy 1, 2; Blessed Oliver Plunkett Society 2; Cadet Officers' Club 3, 4; Dean's List; Intramurals 1, 4.

EDWARD F. PHELAN JR.

Medford, Mass. *B.S.B.A. Accounting*
Blessed Oliver Plunkett Society 1, 4; Accounting Academy 3, 4; Economics Academy 2; Intramurals 1, 4.

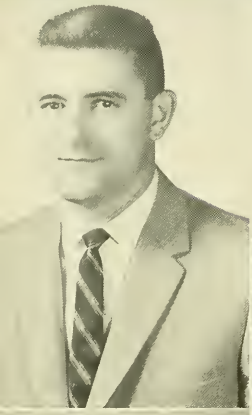

THOMAS R. PICKETTE

Waltham, Mass. *B.S.B.A. Accounting*
Accounting Academy 4; Intramurals 1, 2.

MICHAEL P. PIECEWICZ

Salem, Mass. *B.S.B.A. Gen. Business*
Baseball 3, 4; Marketing Club 3, 4; Foreign Trade Club 4; Intramurals 2, 3, 4.

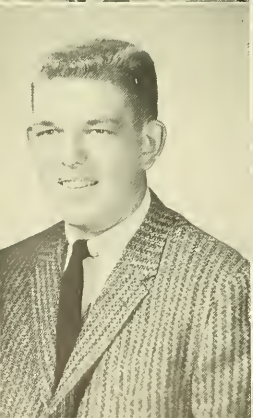

ROBERT E. PIECEWICZ

Salem, Mass. *B.S.B.A. Marketing*
Marketing Club 3, 4; Blessed Oliver Plunkett Society 4; Dean's List; Intramurals 1, 2, 3, 4.

WILBUR D. PIKE

Wollaston, Mass. *B.S.B.A. Marketing*
Track 1; Marketing Club 3, 4.

ALVAN R. L. PITTS

Arlington, Mass. *B.S.B.A. Accounting*
Accounting Academy; Hockey 1, 2, 3, 4.

LAWRENCE S. PLENTY

Cambridge, Mass *B.S.B.A. Marketing*
Football 1, 2, 3, 4; Baseball 2, 3, 4.

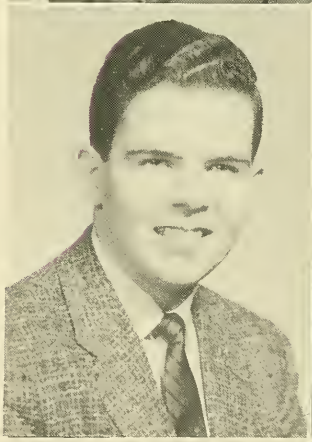

PETER J. POWER

Brockton, Mass. *B.S.B.A. Accounting*
Ricci Math Academy 1; Ricci Math Journal 1; Rod & Gun Club 2, 3, 4; Accounting Academy 4; Rifle Team 4; Cadet Officers' Club 3, 4; Radio Club 4; Chess Club 2; Intramurals 1, 2.

HOWARD F. POWERS

Roslindale, Mass. *B.S.B.A. Economics*
Alpha Sigma Nu; Beta Gamma Sigma; Junior Class Vice-President; Economics Academy 3, 4; C.B.A. Debating Society 1, 2; Intramurals 1, 2.

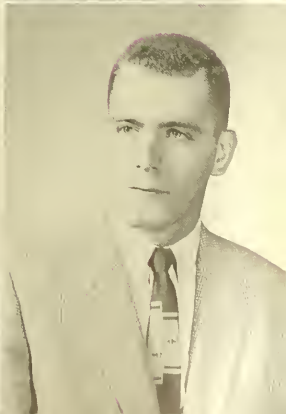

ROBERT L. QUINAN

Belmont, Mass. *B.S.B.A. Finance*
Finance 3, 4; Economics 3, 4; Blessed Oliver Plunkett Society 3, 4; Chess Club 3, 4; Foreign Trade Club 4; Dean's List.

CARL F. RAIMONDI

West Newton, Mass. *B.S.B.A. Marketing*
Rod & Gun Club 3, 4 (Secretary 4); Marketing Club 4; Intramural Sports.

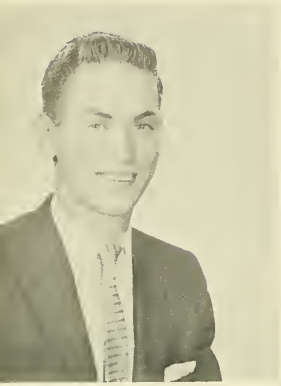

JOHN T. REYNOLDS

Arlington, Mass. *B.S.B.A. Finance*
Sodality; Gold Key 1, 2, 3, 4; Finance Club 3, 4; Intramurals 1, 2, 3, 4.

JOSEPH T. REYNOLDS

Waltham, Mass. *B.S.B.A.*

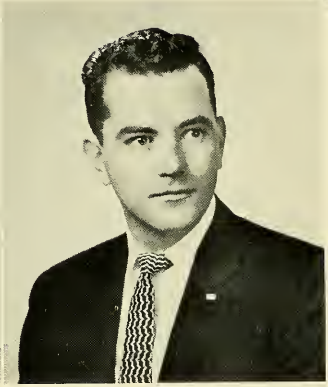

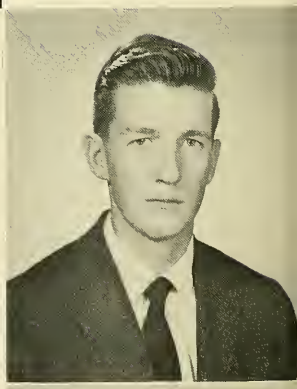

ROBERT J. RICCIARDELLI

East Boston, Mass. *B.S.B.A. Finance*
Finance Club 3, 4; Italian Academy 1, 4; Accounting Academy 2; Rod & Gun Club 1; Cadet Officers' Club 3, 4; Intramurals 1, 2.

MITCHELL A. RICE

Ashland, Mass. *B.S.B.A. Management*
Alpha Kappa Psi (President 4); Society for the Advancement of Management 2, 3, 4 (Treasurer 4); Toastmasters' Circle 3, 4 (Vice-President 3, 4).

RONALD H. RILEY

Arlington, Mass. *B.S.B.A. Marketing*

LOUIS A. RIZZO

Quincy, Mass. *B.S.B.A. Accounting*
Accounting Academy 2, 3, 4; Blessed Oliver Plunkett Society 3, 4; Foreign Trade Club 4; Intramurals 1, 2, 3, 4.

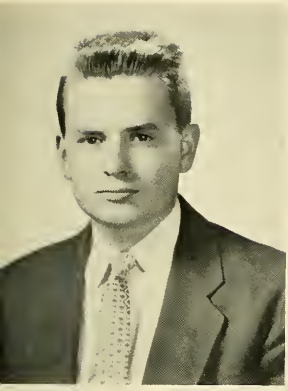

PAUL J. ROACH

Marshfield, Mass. *B.S.B.A. Marketing*
Marketing Club 3, 4; Blessed Oliver Plunkett Society 3, 4; Intramurals 2, 4.

RICHARD C. RODWELL

Tewksbury, Mass. *B.S.B.A. Marketing*
Marketing Club 3, 4; Blessed Oliver Plunkett Society 3.

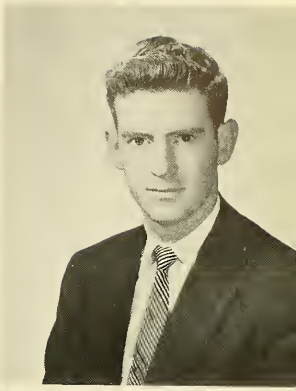

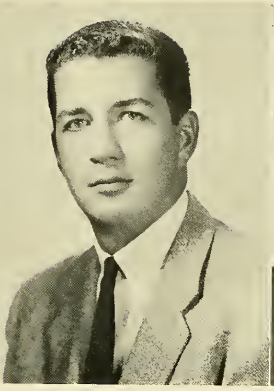

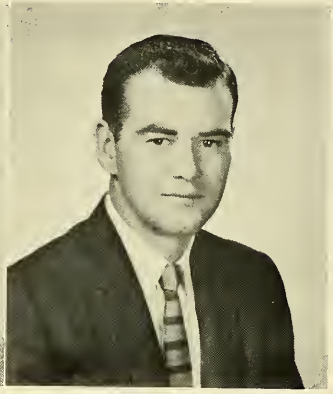

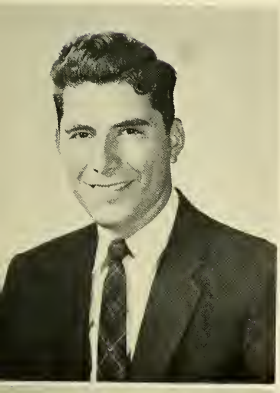

PAUL J. RONAN

Brookline, Mass. *B.S.B.A. Marketing*
Marketing Club 3, 4; Spanish Club 4; Semper Fidelis Society 4; Sailing Club 4; Senior Prom Committee; Junior Show; World Relations League 3; Intramurals 1, 2, 3, 4.

JOHN P. ROONEY

Belmont, Mass. *B.S.B.A. Management*
Gold Key Society 1, 2, 3, 4; Toastmasters' Circle 1, 2, 3, 4; Society for Advancement of Management 3, 4; Rod & Gun Club 1, 2; Dean's List; Intramurals 1, 2, 3, 4.

ROBERT M. ROSELLI

Cambridge, Mass. *B.S.B.A. Accounting*
Accounting Academy; Italian Academy; Intramurals.

CHARLES O. RUDDY JR.

Allston, Mass. *B.S.B.A. Management*
Alpha Kappa Psi; Toastmasters' Circle 3, 4; Economics Academy 1, 2; S.A.M. 4; Fencing Club 1.

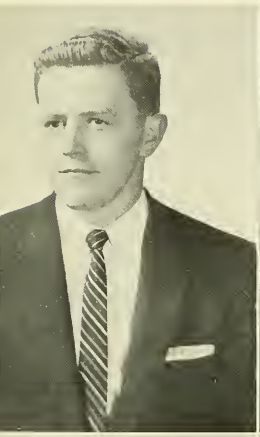

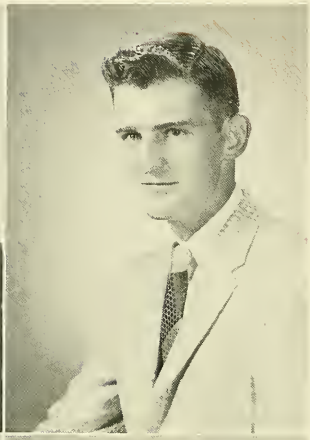

WILLIAM D. RYAN

Somerville, Mass. *B.S.B.A. Accounting*
Baseball 2, 3, 4; Accounting Academy 3, 4; Sub Turri 3; Society for Advancement of Management 2; Junior Week Committee; Election Committee 2; Intramurals 1, 2, 3, 4.

JAMES S. RYDER

Watertown, Mass. *B.S.B.A. Marketing*
Foreign Trade Club 4; Marketing Club; Intramurals 1, 2, 3, 4.

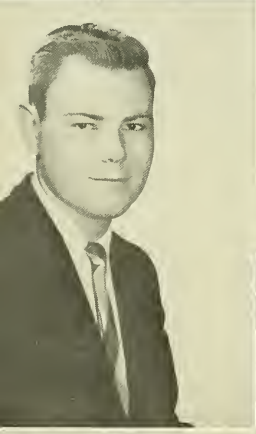

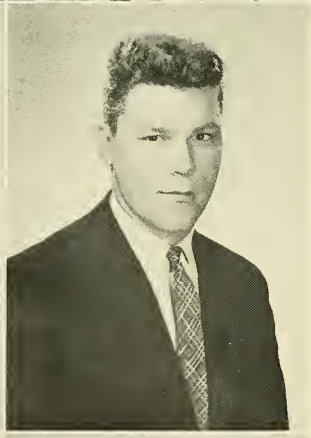

ROBERT P. SANTI

Wallingford, Conn. *B.S.B.A. Marketing*
Connecticut Club 1, 2, 3, 4; Marketing Club 3, 4; Junior Show; Intramurals 1, 2, 3.

RICHARD B. SCIBECK

Milton, Mass. *B.S.B.A. Finance*
Blessed Oliver Plunkett Society 4; Finance Club 3, 4; Chess Club 4; Foreign Trade Club 3, 4; Intramurals 1, 2.

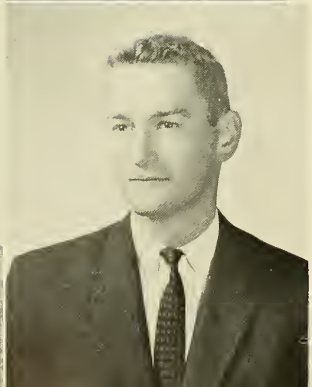

STANLEY J. SEPKA

North Quincy, Mass. *B.S.B.A. Accounting*
Accounting Academy 3, 4.

ROBERT T. SHANNON

Yonkers, N.Y. *B.S.B.A. Marketing*
Baseball 2, 3, 4; Basketball 1; Junior Show; Marketing Club 3, 4; World Relations League 3, 4; Dorm Council; Spanish Academy 4; New York Club 1, 2, 3, 4; Intramurals 1, 2, 3, 4.

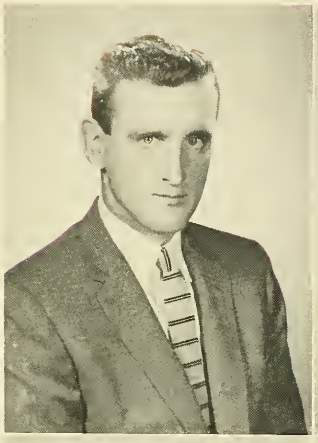

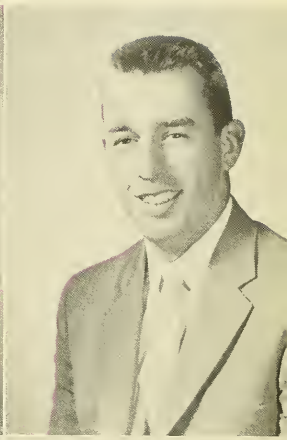

DANIEL E. SHAY

Beverly, Mass. *B.S.B.A. Marketing*
Marketing Club 3, 4.

RICHARD J. SHEA

Melrose, Mass. *B.S.B.A. Management*
Band 1, 2; Gold Key Society 1, 2; Society for the Advancement of Management 3, 4; Golf Team, 4; Intramurals 1, 2, 3, 4.

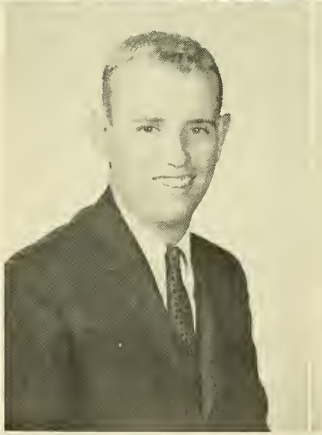

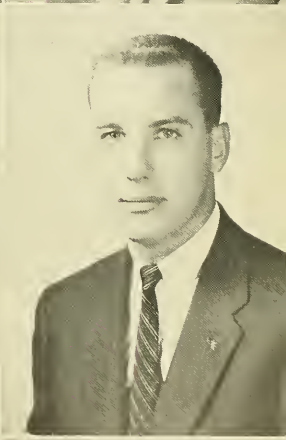

CHARLES H. SHEEHAN

Pompton Plains, N.J. *B.S.B.A. Marketing*
Blessed Oliver Plunkett Society 1; Mass Servers' Club 3; New York Club 1, 2, 3, 4; Marketing Club 3, 4; Spanish Academy 3; Junior Show; Intramurals 1, 2, 3, 4.

JAMES F. SHERRY JR.

Newtonville, Mass. *B.S.B.A. Marketing*
Delta Sigma Pi; Marketing Club; Semper Fidelis Society; Intramurals.

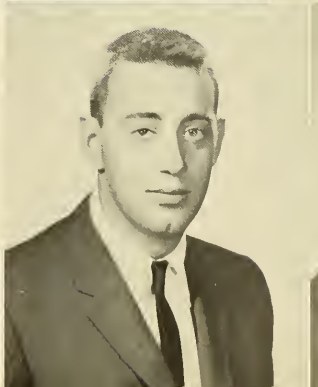

RICHARD A. SIMONS

Brookline, Mass. *B.S.B.A. Finance*
Finance Club 3, 4; Intramurals 1, 2, 3, 4.

RICHARD M. SLETTERINK

Malden, Mass. *B.S.B.A. Management*
Society for Advancement of Management.

GEORGE J. SMITH

West Roxbury, Mass. *B.S.B.A. Management*
Society for the Advancement of Management 3, 4; Foreign Trade Club 2, 3; Blessed Oliver Plunkett Society; Intramurals 2, 3, 4.

KENNETH J. SMITH

Watertown, Mass. *B.S.B.A. Management*
Glee Club 1, 2, 3, 4; Society for Advancement of Management 2, 3, 4; Intramurals 2, 3, 4.

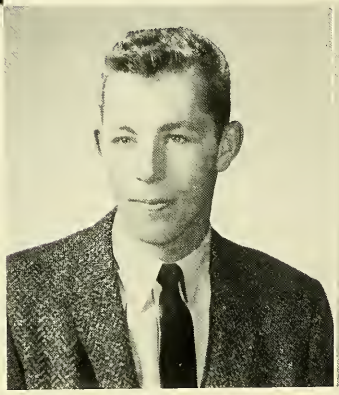

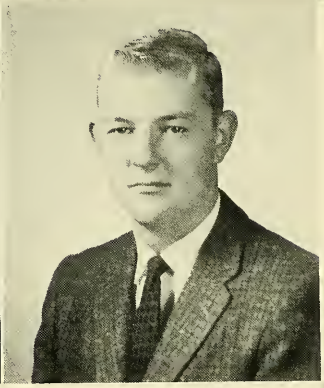

GEORGE F. SNELL JR.

W. Roxbury, Mass. *B.S.B.A. Marketing*
Cadet Officers' Club; Marketing Club; Intramurals.

KENNETH J. SOHA

Adams, Mass. *B.S.B.A. Management*
Society for the Advancement of Management 3, 4; World Relations League 3 (Vice-President 3); Western Mass. Club 4; Intramurals 1, 2, 3, 4.

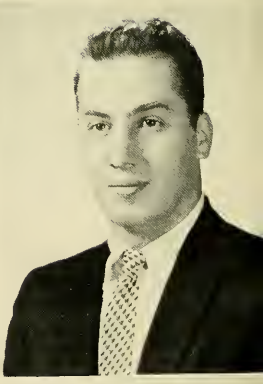

ROBERT R. SPAGNUOLO

Cambridge, Mass. *B.S.B.A. Accounting*
Accounting Academy 3, 4; German Academy 1; Intramurals 1, 2.

GERALD D. SPENCER

Lynn, Mass. *B.S.B.A. Marketing*
Marketing Club 2, 3, 4; Blessed Oliver Plunkett Society 2; Intramurals 2, 3.

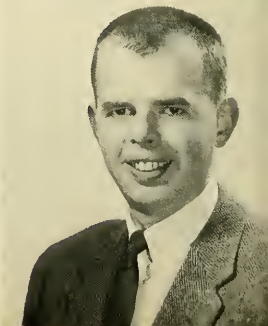

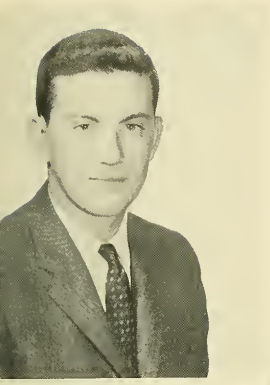

ANTHONY J. SPURIA

Newton, Mass. *B.S.B.A. Management*
Sodality; Society for the Advancement of Management; Intramurals.

FREDERICK R. STEEVES JR.

Watertown, Mass. *B.S.B.A. Accounting*
Accounting Academy 4; N.F.C.C.S.; Blessed Oliver Plunkett 2, 4; Intramurals 1, 2, 3, 4.

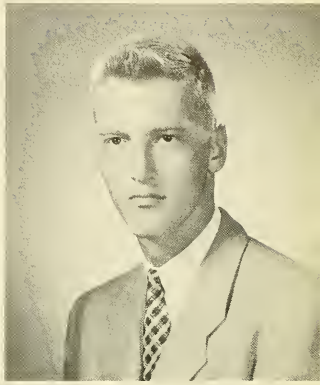

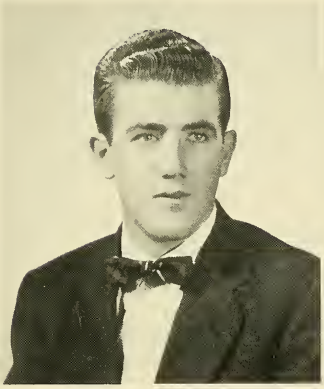

JAMES H. SULLIVAN

Watertown, Mass. *B.S.B.A. Management*
Society for the Advancement of Management 3, 4; Chess Club 1, 2, 3, 4; Young Democrats 3, 4; Blessed Oliver Plunkett Society 4; Intramurals 1, 2, 3, 4.

JOHN E. SULLIVAN

West Newton, Mass. *B.S.B.A. Management*
Sodality 1; Society for Advancement of Management 3, 4; Toastmasters' Circle 4; Intramurals 1, 2, 3, 4.

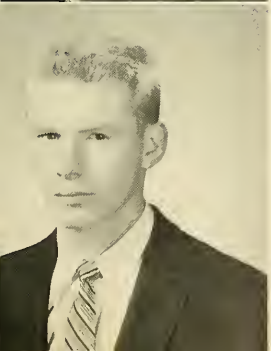

QUINLAN J. SULLIVAN

Somerville, Mass. *B.S.B.A. Finance*
Chess Club; Finance Club; Blessed Oliver Plunkett Society; Foreign Trade Club.

ROBERT J. SULLIVAN

Somerville, Mass. *B.S.B.A. Accounting*
Accounting Academy 3, 4; Blessed Oliver Plunkett Society 3, 4; Semper Fidelis Society 4; Intramurals 1, 2, 3, 4.

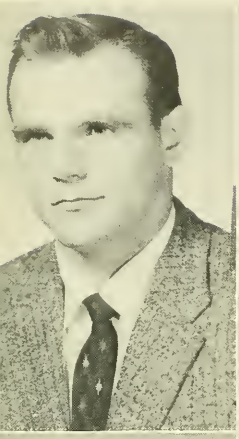

THOMAS J. SULLIVAN

So. Boston, Mass. *B.S.B.A. Marketing*
Football 1, 2, 3, 4 (Captain 4).

WILLIAM D. SWEENEY

Roslindale, Mass. *B.S.B.A. Accounting*
Accounting Academy; Blessed Oliver Plunkett; Gold Key; Intramurals.

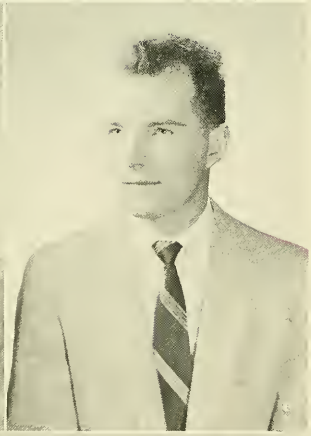

ROBERT P. TAGGART

Arlington, Mass. *B.S.B.A. Management*
Society for the Advancement of Management.

FRANCIS J. TAGUE

Somerville, Mass. *B.S.B.A. Accounting*

PAUL E. TAYLOR

Medford, Mass. *B.S.B.A. General Bus.*
Golf 3, 4; Election Committee 2; Marketing Club 3, 4; Intramurals 1, 2, 3, 4.

JAMES C. THOMPSON JR.

St. Louis, Mo. *B.S.B.A. Finance*
Gold Key Society 1; Junior Week; Journal of Business 2; Finance Club; Intramurals 1, 2.

JOSEPH B. THORNTON

Scituate, Mass. *B.S.B.A. Finance*
Finance Club 3, 4; Radio Club 1, 2, 3 (President 2, Treasurer 3); Intramurals 1, 2, 3, 4.

KEVIN M. THORNTON

Newton, Mass. *B.S.B.A. Marketing*

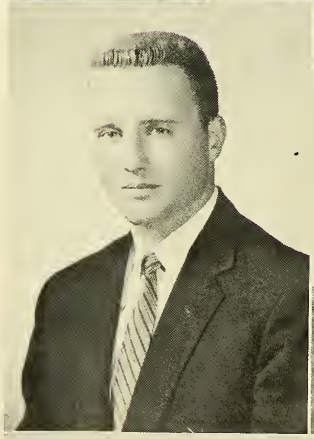

PAUL J. TIERNAN

Revere, Mass. *B.S.B.A. Finance*
Finance Club 3, 4; Oliver Plunkett Society 3, 4; Government Academy 3, 4; Intramurals 1, 2, 3, 4.

MORTON C. TITELBAUM

Malden, Mass. *B.S.B.A. Finance*
Chess Club 2, 3, 4; Finance Club 3, 4; Journal of Business 4.

ARTHUR H. TOBIN

Quincy, Mass. *B.S.B.A. Accounting*
Accounting Academy 1, 2.

EUGENE W. TWOMEY

West Roxbury, Mass. *B.S.B.A. Finance*
Finance Club 2, 3, 4; Chess Club 3, 4; Foreign Trade Club 4; Blessed Oliver Plunkett Society.

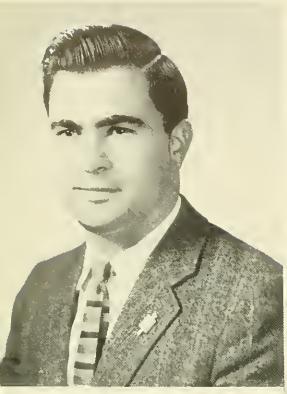

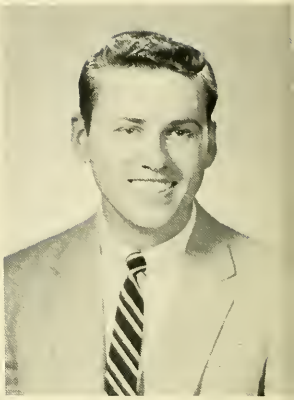

JOHN L. VACCARO

Auburndale, Mass. *B.S.B.A. Accounting*
Dramatic Society 1, 2, 3, 4; C.B.A. Debating Society 1, 2 (Vice President 2); Accounting Academy 3, 4; Yacht Club 2; Election Committee 3; Junior Show.

RICHARD E. VALLIERE

Brockton, Mass. *B.S.B.A. Economics*
Bellarmine Law and Government Academy 2; Accounting Academy 2; Foreign Trade Club 3, 4; Economics Academy 3, 4; Marketing Club 3; Blessed Oliver Plunkett Society 4; Dean's List.

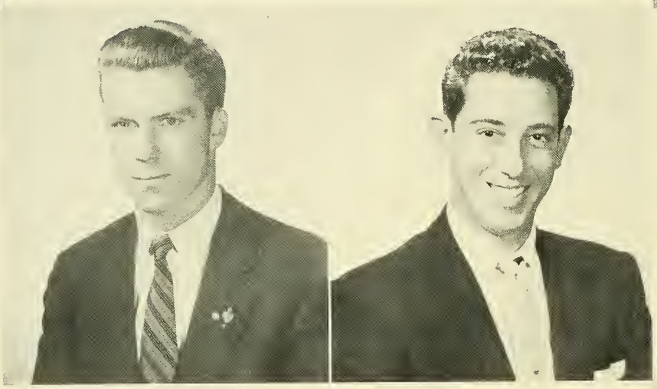

WALTER D. VAUGHAN

Dedham, Mass. *B.S.B.A. Marketing*
Sodality 1, 2, 3, 4 (President 4); Gold Key Society 2, 3, 4; C.B.A. Student Senate 4; Marketing Club 3, 4; Golf Team 2, 3; Section Rep 4; French Academy 1; Intramurals 1, 2, 3, 4.

JOHN P. VENTURELLI

Somerville, Mass. *B.S.B.A. Management*
Society for Advancement of Management; Economics Academy; Blessed Oliver Plunkett Society; S.A.M. Newsletter; Executive; Intramurals.

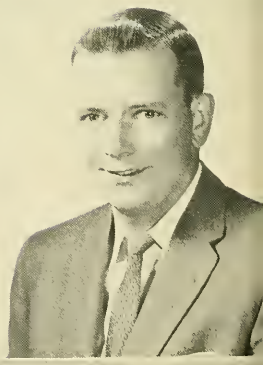

JAMES P. WALSH

Charlestown, Mass. *B.S.B.A. Accounting*
Delta Sigma Pi; Gold Key; Accounting Academy; Dramatic Society; Blessed Oliver Plunkett Society; Intramurals.

RONALD J. WALSH

Taunton, Mass. *B.S.B.A. Accounting*
Alpha Kappa Psi; Toastmasters' Circle 3, 4; Accounting Academy 3, 4; Economics Academy 2, 3, 4; Intramurals 1; Dean's List.

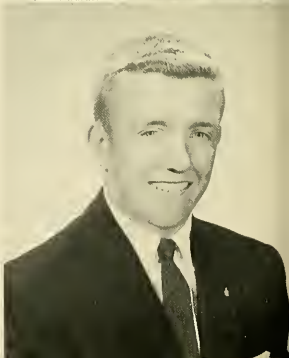

STEPHEN J. WALSH

Quincy, Mass. *B.S.B.A. Accounting*
Cadet Officers Club; Accounting Academy.

WILLIAM H. WALSH

Boston, Mass. *B.S.B.A. Finance*
Blessed Oliver Plunkett Society 3, 4; Semper Fidelis Society 4; Finance Club 3, 4; Senior Prom Committee; Intramurals 1, 2, 3, 4.

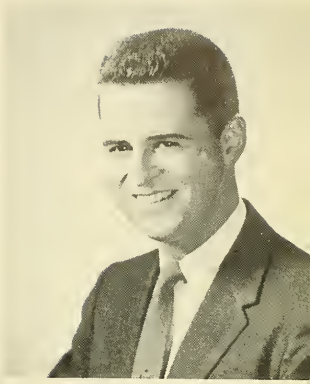

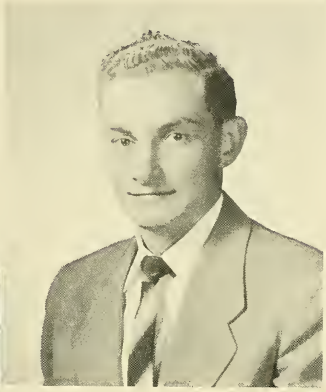

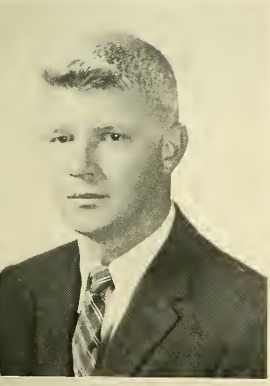

WILLIAM J. WALSH JR.

Brookline, Mass. *B.S.B.A. Accounting*
Accounting Acadmey 4; Blessed Oliver Plunkett Society 2, 3; Junior Prom Committee; Foreign Trade Club 3, 4; Intramurals 1, 2, 3, 4.

FRANK X. WARDAN

South Boston, Mass. *B.S.B.A. Accounting*
Accounting Academy.

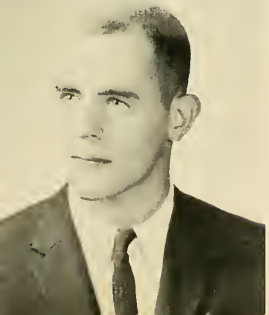

BARRY J. WATERS

Newton, Mass. *B.S.B.A. Marketing*
Section Rep 2.

JOHN S. WEIR JR.

Beverly, Mass. *B.S.B.A. Marketing*
Marketing Club; Foreign Trade Club; Intramurals 1, 2.

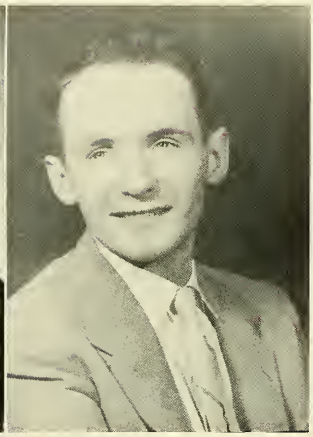

DOUGLAS B. WILSON JR.

South Boston, Mass. *B.S.B.A. Accounting*
Hockey 1; Blessed Oliver Plunkett Society; Accounting Academy; Economics Academy; Intramurals.

JOSEPH A. ZEIGLER

Brookline, Mass. *B.S.*

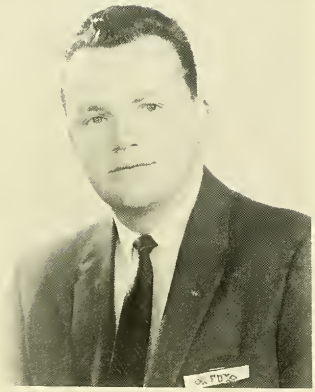

J. FRANCIS DAY

Sommerville, Mass. *B.S.B.A. Finance*
Alpha Kappa Psi 3, 4; Treasurer of C.B.A. 3; Finance Club 3, 4; Society for the Advancement of Management 2, 3; Gold Key 2, 3; Sub Turri 3; Intramurals 1, 2, 3, 4; Heights 2; Student Senate 3.

WILLIAM J. DORAN
President

School of Education

EDWINA M. DONOHOE
Vice President

RITA D. NOLAN
Secretary

MARY K. BRYSON
Treasurer

GERARD J. ARSENAULT

Boston, Mass. *B.S. Ed. French*
Orientation Program 1, 2, 3; French Academy 1, 2, 3, 4 (President 1, 2, 3, 4); Junior Show.

MARIE C. BARBAGALLO

Arlington, Mass. *B.S. Ed. Business Ed.*
Sodality 1; St. Mark's Academy 3, 4; Golf 1; Tennis 1; Dean's List; Women's Recreation Association 1, 2, 3, 4.

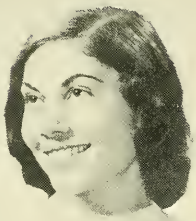

DOLORES A. BARONE

Jersey City, N.J. *B.S. Ed. History & Govt.*
Sodality 1, 2; Junior Show; Women's Recreation Association.

MARIAN P. BERNARDINI

Cambridge, Mass. *B.S. Ed. Spanish*
Alpha & Omega 4; Glee Club 1; Education Review 3; Orientation Program 3; Girl's Basketball 1, 2, 3; Dean's List; Women's Recreation Association 1, 2, 3, 4 (Treasurer 3, 4).

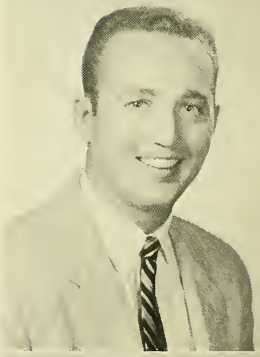

ROBERT E. BLACK

Wakefield, Mass. *B.S. Ed. History*
Sub Turri; Bellarmine Law and Government Academy; Historical Society; Blessed Oliver Plunkett Society; Junior Prom (Co-Chairman); Intramurals.

MAUREEN ANNE BOYLE

West Roxbury, Mass. *B.S. Ed. Elementary*
Sodality 2, 3, 4 (Vice-Prefect 3); Heights 2; Dramatic Society 1; Junior Show 2, 3; Commencement Committee 3.

KENNETH F. BREEN

Medford, Mass. *B.S. Ed. Elementary*
Campion Choral Speakers.

SISTER MARY ALFREDA BRIEN, S.M.S.M.

Framingham, Mass. *B.S. Ed. Elementary*

DOLORES J. BRITTEN

Melrose, Mass. *B.S. Ed. History*
Sodality 1, 2, 3, 4; Parents' Day Committee 2; Bellarmine Law and Government Academy 2, 3; Honors Seminar in Education (Chairman) 3; Senior Week Committee 3; Young Democrats 3, 4; Dean's List; Women's Recreation Association 1, 2, 3, 4.

MARY K. BRYSON

Waltham, Mass. *B.S. Ed. History*
Sodality 1, 2; Bellarmine Law and Government Academy 2, 3; Holy Cross Rally Club; Ricci Math Academy 1; Oliver Plunkett Society 2; Inter-Class Skit Competition 3; Sub Turri 4; Junior Week Committee (Barn Dance Co-Chairman) Senior Class Treasurer; Class Council 4; Student Senate 4.

BRUCE E. CAMPBELL

Portland, Me. *B.S. Ed. English*
Campion Choral Speakers 3, 4; Maine Club 1, 2, 3, 4; Class Skit 3; Yacht Club 1; Intramurals 1, 2, 3, 4.

BEATRICE E. CAPRARO

Belmont, Mass. *B.S. Elementary*
Freshman Prom Committee; French Academy 1, 2; Freshman Show 2; Junior Show (Co-Chairman); Yacht Club 2; Sub Turri 4; Women's Recreation Association 1, 2, 3, 4.

ROBERT M. CASSIDY

Revere, Mass. *B.S. Ed. History*
Oliver Plunkett Society; Intramurals.

JANET CHURCHILL

Cambridge, Mass. *B.S. Ed. Elementary*

KATHERINE C. CODY

Bennington, N.H. *B.S. Ed. Elementary*
W.R.A. 1, 2, 3, 4; Glee Club 3, 4; Junior Show; Inter-Class Skit Competition 3; Dramatic Society 1; Field Hockey 2.

LEONARD J. COLARUSSO

Quincy, Mass. *B.S. Ed. Biology*
Glee Club 2; Kircher Science Club 3, 4; Oliver Plunkett Society 3.

CAMILLE C. COLASANTE

Dedham, Mass. *B.S. Ed. French*
Dramatic Society 1, 2, 3, 4; Glee Club 1, 2, 3, 4; French Club 1, 2; Junior Show; Dean's List.

ANTOINETTE M. COLLINS

Everett, Mass. *B.S. Ed. Elementary*
Sodality 1, 2, 3, 4; Glee Club 2, 3, 4; Women's Recreation Association 1, 2, 3, 4.

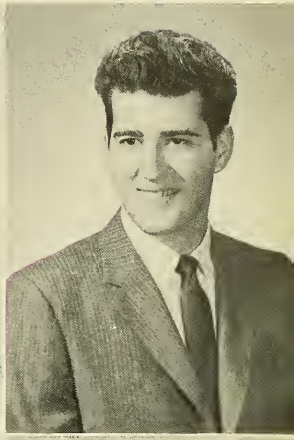

KATHLEEN A. CONNOLLY

Dorchester, Mass. *B.S. Ed. Elementary*
Sodality 2, 3, 4; Modern Dance Club 1, 2, 3; Yacht Club 2; Junior Show; Psychology Club 3; Freshman Prom Committee; Dramatic Society 2, 3, 4; Sub Turri 4; Dean's List; Women's Recreation Association 1, 2, 3, 4.

CHARLES D. CRANDALL

Boston, Mass. *B.S. Ed. French*
French Academy 2, 3, 4.

JOANNE B. CREONTE

Watertown, Mass. *B.S. Ed. Business Ed.*
Sodality 1, 2, 3, 4; Dramatic Society 2, 3, 4; N.F.C.C.S. 2, 3, 4; Heights 3; St. Mark's Academy 3, 4; Orientation Program 3; Women's Recreation Association 1, 2, 3, 4.

JOHN A. CRISAFULLI

Natick, Mass. *B.S. Ed. Elementary*
Intramurals.

KATHERINE T. DAY

Salem, Mass. *B.S. Ed. Elementary*
Heights 1, 2; Blessed Oliver Plunkett Society 1, 2, 3; Junior Show 3; Girls' Basketball 1, 2, 3, 4; Sub Turri 4; Education Club 2; Women's Recreation Association 1, 2, 3, 4 (Treasurer 2, Vice-President 3, Board 4); Holy Cross Rally 2, 3, 4.

LOUISE A. DEMEO

West Newton, Mass. *B.S. Ed. Elementary*
Women's Recreation Association 1, 2, 3, 4; Intramurals 1, 2.

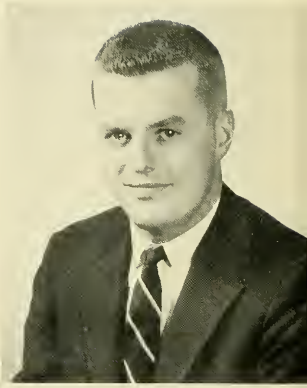

SUZANNE I. DESCHENES

New Bedford, Mass. *B.S. Ed. English*
Sodality 1; French Academy 2, 3; Junior Show; Women's Recreation 1, 2, 3, 4.

JAMES T. DEVINE

Malden, Mass. *B.S. Ed. History & Govt.*
Young Democrats Club; Intramurals 1, 2, 3, 4.

H. JOAN DILLON

Newton, Mass. *B.S. Ed. English*
Sodality 2, 3, 4 (Secretary 3); French Academy 2, 3; Heights 2, 3, 4; Blessed Richard Gwynn Academy 2, 3; N.F.C.C.S. 2, 3, 4 (Junior Delegate 3, Regional Recording Secretary 4); Sub Turri 4; Junior Show 3; Dean's List, Commencement Week Committee 4; Women's Recreation Association 2, 3, 4.

ALICE W. DONAHOE

Dorchester, Mass. *B.S. Ed. Elementary*
Sodality 2; Junior Show; Student Senate Activity Committee 3; Sub Turri 4; Dean's List; Women's Recreation Association 1, 2, 3, 4; (Intramurals).

EDWINA M. DONOHOE

Woburn, Mass. *B.S. Ed. History*
Alpha & Omega 4; Junior Class Treasurer; Senior Class Vice-President; Class Council 3, 4; Student Senate 2, 3, 4 (Secretary 4 Public Relations Secretary 3); Women's Recreation Association 1, 2, 3, 4 (Executive Board 2); Intramurals; Dean's List; Sub Turri 4; Junior Show; Educational Review 3, 4; Inter Class Skit Competition 3; Commencement Week Committee 3.

WILLIAM J. DORAN

Cambridge, Mass. *B.S. Ed. English*
Campion Choral Speakers; Inter-Class Skit Competition (Director) 3; Senior Class President; Orientation Program 4.

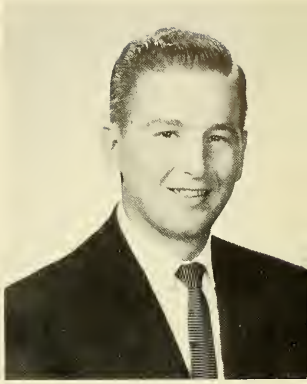

JOAN DOWNING

Cambridge, Mass. *B.S. Ed. Elementary*
Sodality 2, 3; Freshman Show 2; Junior Show 3; Ricci Math Club 1; Yacht Club 2, 3; Women's Recreation Association 1, 2, 3, 4.

JOHN J. DOYLE

Norwood, Mass. *B.S. Ed. History*
Blessed Oliver Plunkett Society; Football 1; Basketball 1; Intramurals 1, 2, 3.

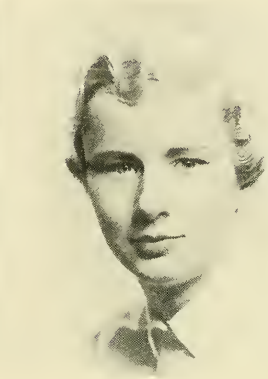

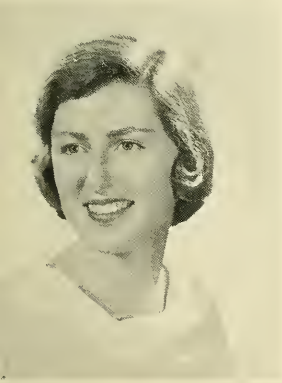

CAMILLE L. DRINKWATER

Wakefield, Mass. *B.S. Ed. Elementary*
Holy Cross Rally 2, 3, 4; Junior Show 3; Junior Prom Committee 3; Heights 1; Women's Recreation Association 1, 2, 3, 4.

PATRICIA M. DWYER

Jewett City, Conn. *B.S. Ed. Elementary*
Sodality 1, 2, 3, 4; Blessed Oliver Plunkett Society 3; Psychology Club 3; Dramatic Society 3, 4; Freshman Show 2; Junior Show; Connecticut Club 1, 2, 3, 4 (Secretary 3); Holy Cross Rally 3; Sub Turri 4; Women's Recreation Association 1, 2, 3, 4.

ELLEN M. EVERY

Roslindale, Mass. *B.S. Ed. Elementary*
Sodality 3, 4; Yacht Club 1, 2 (Secretary 2); Dramatic Society 2, 3, 4; Modern Dance Club 2; Psychology Club 3; Commencement Committee 3; Dean's List; Women's Recreation Association 1, 2, 3, 4.

ANNE M. FANDEL

Milton, Mass. *B.S. Ed. English*
Women's Council 2, 3; Junior Show 1, 2, 3; Glee Club 1, 2, 3; Women's Recreation Association 1, 2, 3, 4.

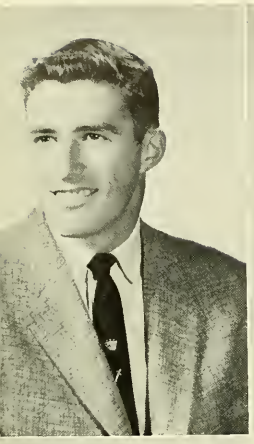

NORMAN J. FRATES

Cohasset, Mass. *B.S. Ed. Elementary*
Section Rep 1, 3.

JOAN M. FRIBERG

Boston, Mass. *B.S. Ed. Elementary*
Glee Club 2; Section Rep 2; Women's Recreation Association 1, 2, 3, 4.

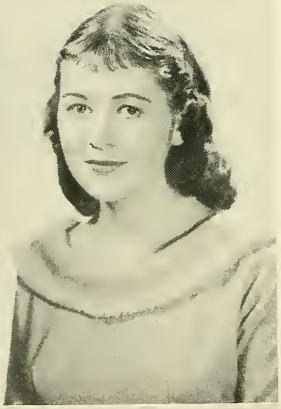

JOSEPH F. GAROFOLI

Clinton, Mass. *B.S. Ed. French*
French Academy; Italian Academy; Intramurals.

MARY E. GARVEY

South Boston, Mass. *B.S. Ed. Elementary*
Sodality 1, 2, 3, 4; Blessed Oliver Plunkett 1, 2; Dramatic Society 1, 2, 3, 4; Heights 2, 3, 4; Women's Council 2; Junior Show; Women's Recreation Association 1, 2, 3, 4; Dean's List.

MARGARET P. GIBBONS

Hyde Park, Mass. *B.S. Ed. Business Ed.*
Sodality 1; St. Mark's Academy 3, 4; Blessed Oliver Plunkett 1; Bellarmine Law and Government Academy 3; Dean's List; Women's Recreation Association 1, 2, 3, 4; Golf; Tennis 1; Archery 1.

MARILYN J. GIGUERE

Springfield, Mass. *B.S. Ed. History*
Blessed Oliver Plunkett Society 2; Bellarmine Law and Government Academy 2, 3, 4 (Secretary 3, Treasurer 4); Western Mass. Club 2, 3, 4 (Secretary 3).

MARION P. GRADY

Brighton, Mass. *B.S. Ed. Elementary*
Dramatic Society 2, 3, 4; Ricci Math Club 1; Modern Dance Club 2, 3; Yacht Club 1, 2, 3; Journal of Business 4; Commencement Committee 3; Junior Show; Women's Recreation Association 1, 2, 3, 4.

FRANCES D. GUERINO

Cambridge, Mass. *B.S. Ed. Business Ed.*
Sodality 1; St. Mark's Academy 3, 4; Women's Recreation Association 1, 2, 3, 4; Music Club 3; Archery 1.

ANN C. HANLON

Quincy, Mass. *B.S. Ed. History*
Sodality 1; Glee Club 1; French Club 1; Psychology Club 2; Freshman Show 2; Blessed Oliver Plunkett Society 2, 3, 4; Bellarmine Law & Government Academy 2, 3, 4; Junior Show; Women's Recreation Association 1, 2, 3, 4.

JEAN M. HARRINGTON

Charlestown, Mass. *B.S. Ed. English*
Freshman Class Secretary; Sophomore Class Secretary; Junior Class Vice-President; Sub Turri 3, 4; Women's Council 3; Dramatic Society 1, 2, 3; Women's Recreation Association 1, 2, 3, 4 (Secretary 3, Board 1, 2, 3, 4).

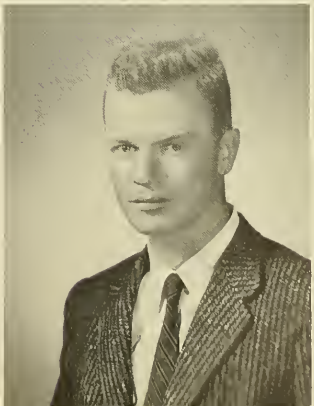

WARREN W. HAYES

Lawrence, Mass. *B.S. Ed. English*
Campion Choral Speakers 2, 3, 4; Orientation Program 2; N.E.T.P.A. Conference Delegate 4; Dean's List; Intramurals.

ANNE K. HIGGINS

Wollaston, Mass. *B.S. Ed. Mathematics*
Ricci Math Academy 1, 2, 4.

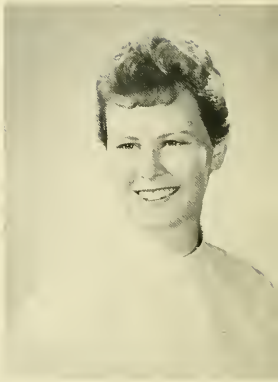

JOHN F. KEEFE

Wollaston, Mass. *B.S. Ed. History*
Bellarmine Law and Government Academy 2, 3, 4; Dean's List.

JOAN C. KEENAN

Brighton, Mass. *B.S. Ed. Elementary*
Glee Club 1; Holy Cross Rally Club 1; Blessed Oliver Plunkett Society 1; Student Senate Activity Committee 2, 3; Junior Show; Sub Turri 4; Women's Recreation Association 1, 2, 3, 4 (Board 2, Activity Instructor 2, Intramurals 1, 2, 3).

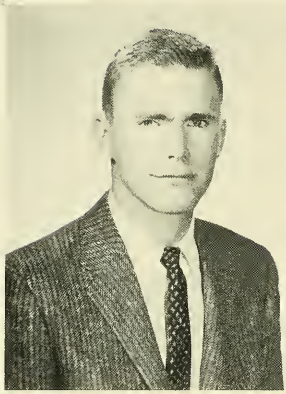

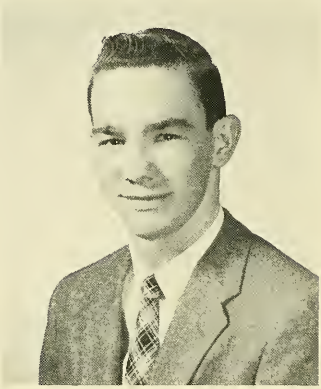

DANIEL K. KEHOE

Nashua, N.H. *B.S. Ed. Chemistry*
Sodality 2, 3, 4; Track 1, 2, 3; Cross-Country 1, 2, 3; Boarders' Council 2; Kircher Science Education Club 2, 3, 4 (President 3); Sub Turri 4 (Managing Editor); N.F.C.C.S. 3; Heights 1, 2; Boston College Chemical Society 3, 4; Sanctuary Society.

ROBERT T. KENT

Cambridge, Mass. *B.S. Ed. History*
Inter-Class Skit Competitions 3; Intramurals 2, 3, 4.

PATRICIA A. KING

Weymouth, Mass. *B.S. Ed. Mathematics*
Sodality 1; Ricci Math Academy 1, 2, 3, 4; Open House Committee 2; Women's Recreation Association 1, 2, 3, 4; Golf 1; Tennis 1; Field Hockey 2.

PAUL KOPACZYNSKI

Chelsea, Mass. *B.S. Ed. History*
Intramurals 1, 2, 3, 4.

MARCEL R. L'ESPERANCE

Worcester, Mass. *B.S. Ed. Elementary*
Glee Club 3, 4; Education Review 3.

JOAN D. LINGARD

Manchester, Conn. *B.S. Ed. English*
Sodality 4; Connecticut Club 2; Glee Club 2, 3, 4 (Vice President 3, 4); Dramatic Society 3, 4; Freshman Show 2; Junior Show 2, 3; Commencement Committee 3.

MARGARET A. LYNCH

Fitchburg, Mass. *B.S. Ed. English*
Sodality 1; Alpha & Omega (Secretary) 4; Junior Week Committee (Co-Chairman) 3; Interclass Skit Competition 3, 4; Blessed Oliver Plunkett Society 3.

BARBARA M. LYONS

Milton, Mass. *B.S. Ed.*
Sodality 3, 4; Student Senate (Treasurer) 2; French Academy 1, 2, 3, 4; Dramatic Society 3, 4; Heights 1; Junior Show; Educational Review 4; Blessed Oliver Plunkett Society 3, 4; Sub Turri 4; Music Club 3; Blessed Richard Gwynn Society 2; Dean's List; Commencement Committee 3.

CONSTANCE A. MacDONALD

Boston, Mass. *B.S. Ed. Elementary*
Sodality 2, 3, 4; Ricci Math Academy 1; Women's Recreation Association 1, 2, 3, 4.

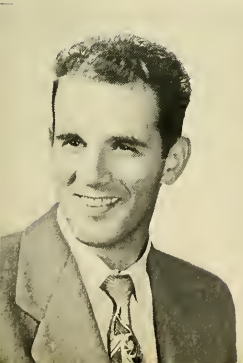

RICHARD F. MANDILE

West Roxbury, Mass. *B.S. Ed. French*
Sodality 1; French Academy; Blessed Oliver Plunkett Society; Intramurals 1, 2, 3, 4.

BARBARA C. MARTIN

Cochituate, Mass. *B.S. Ed. Elementary*
Sodality 1; Glee Club 1, 2, 3, 4 (Secretary 3); Dramatic Society 4.

REGINA MARTIN

Hyannis, Mass. *B.S. Ed. Elementary*
Sub Turri 4.

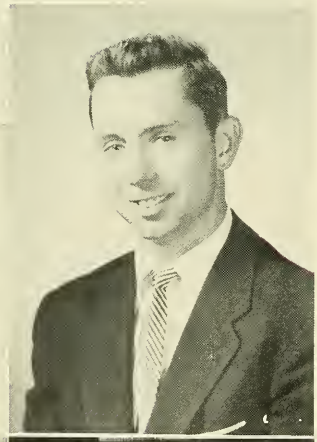

MARY M. McCABE

Belmont, Mass. *B.S. Ed. Elementary*
Glee Club 1; Yacht Club 1, 2, 3 (Secretary 3); Freshman Show 2; Junior Show; Basketball 1, 2, 3; Women's Recreation Association 1, 2, 3, 4 (Board 2, 3).

JOHN F. McCARTHY

Somerville, Mass. *B.S. Ed. English*
Campion Choral Speakers (Treasurer).

PAULA A. McCARTHY

Jamaica Plain, Mass. *B.S. Ed. Elementary*
Sodality 3, 4; Junior Show; Blessed Oliver Plunkett Society 2; Dean's List; Women's Recreation Association I, 2, 3, 4 (Intramurals 3).

CAROLE A. McGRATH

Staten Island, N.Y. *B.S. Ed. Elementary*
Sodality 2, 3, 4; New York Club 2, 3, 4 (Secretary 3, 4); Psychology Club; Women's Recreation Association 1, 2, 3, 4.

PASQUALE E. MICCICHE

E. Boston, Mass. *B.S. Ed. History*
Italian Academy; Intramurals.

MARGARET M. MOLLOY

Medfield, Mass. *B.S. Ed. History*
Sodality 1, 2, 3, 4; Bellarmine Law and Government Academy 2. 3, 4; Women's Council 4; W.R.A. 1, 2, 3, 4.

RITA S. MOORE

N. Quincy, Mass. *B.S. Ed. Elementary*
Sub Turri; Junior Week Committee (Co-Chairman); Sodality 1, 2, 3, 4 (Treasurer 3); Dramatic Society; Psychology Club; Freshman Show 2; Inter-Class Skit Competition; W.R.A.; Section Rep. 3; Holy Cross Rally; Orientation Program 3; Soph-Senior Parents Day; Junior Show.

HUGH R. MORIN

Boston, Mass. *B.S. Ed. French*
French Academy 3, 4.

MARILYN T. MUELLER

Cambridge, Mass. *B.S. Ed. Elementary*
Junior Show; Freshman Show 2; Yacht Club 2; Ricci Math Academy 1; W.R.A. 1, 2, 3, 4.

DANIEL J. MULCAHY JR.

Lawrence, Mass. *B.S. Ed. English*
Sodality 4; Glee Club 1, 2, 3, 4; Campion Choral Speakers 2, 3, 4; Resident Students' Chapel Choir 4; French Academy 1, 2; Music Appreciation Club 1; Bellarmine Law and Government Academy 2; Blessed Oliver Plunkett 2, 3; Gold Key Society 3, 4.

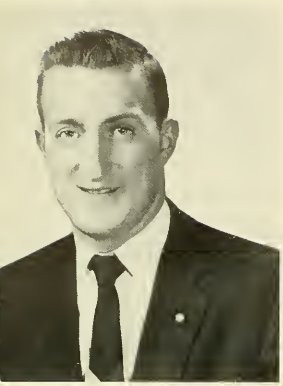

RICHARD W. NERBONNE

New Bedford, Mass. *B.S. Ed. Business Ed.*
CBA Sodality 2, 3, 4 (Prefect 3); Sub Turri (Advertising Manager); Educational Review 3, 4 (Co-Editor 4); Junior Week Committee (Co-Chairman Communion Breakfast); Section Rep. 3; Dean's List.

JOANNE H. NEVIERA

S. Boston, Mass. *B.S. Ed. Business Ed.*
Sodality 1; St. Mark's Academy 3, 4; W.R.A. I, 2, 3, 4; Golf 1; Tennis 1; Dean's List.

RITA D. NOLAN

Watertown, Mass. *B.S. Ed. English*
Alpha and Omega; Class Secretary 3, 4; Senior Class Council; Junior Class Council; Student Senate 3, 4; Campus Council 4; Dramatic Society 1, 2, 3, 4 (Secretary); Italian Academy 1, 2 (Treasurer 2); Dean's List.

MARY LOU NORTON

Salem, Mass. *B.S. Ed. Elementary*
Sodality 1; Dramatic Society 1, 2, 3, 4; W.R.A. 1, 2, 3, 4; Heights 4; French Academy 1.

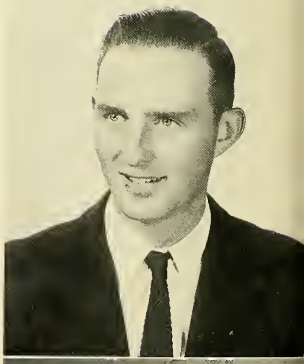

JOHN E. O'BRIEN

Norwood, Mass. *B.S. Ed. Biology*
Kircher Club 2, 3, 4; Blessed Oliver Plunket Society 3, 4

MARJORIE J. O'BRIEN

W. Medford, Mass. *B.S. Ed. Elementary*
Commencement Committee 3; Junior Show; Holy Cross Rally 3, 4; Blessed Oliver Plunkett Society 1, 2; W.R.A. 1, 2, 3, 4.

M. DENISE O'BRIEN

Boston, Mass. *B.S. Ed. English*
Sub Turri; Senior Prom (Co-Chairman); Prom Committee 1; Ricci Math Academy 4; Section Rep. 3; Junior Show.

RICHARD J. O'BRIEN

Jamaica Plain, Mass. *B.S. Ed. Economics*
Blessed Oliver Plunkett Society 3, 4; St. Mark's Academy 3; Psychology Club 4; Sub Turri 4; Intramurals; Junior Prom Committee.

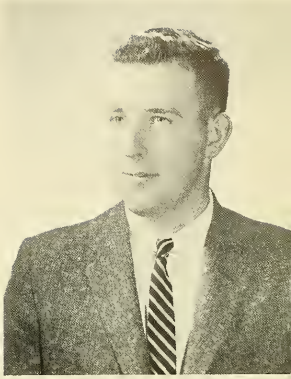

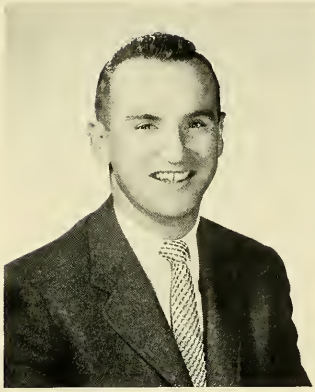

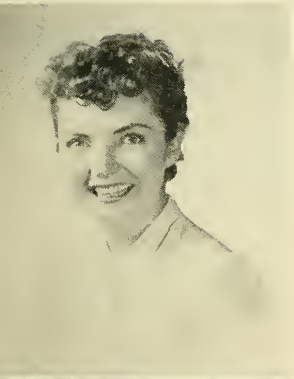

EDWARD J. O'CONNELL

West Roxbury, Mass. *B.S. Ed. History*
Young Democrats 3, 4; Bellarmine Law and Government Academy 3, 4; Section Rep 3; Junior Prom Committee; Orientation Program 3; Intramurals 1, 2, 3, 4.

JO-ANNE D. O'LEARY

Wellesley, Mass. *B.S. Ed. Elementary*
Student Senate 1; Section Rep. 1; Oliver Plunkett Society 1; French Academy 1; Womens' Recreation Association 1, 2, 3, 4.

ANN F. O'NEILL

Watertown, Mass. *B.S. Ed. English*
Glee Club 1, 2; Dramatic Society 3, 4; Heights 3, 4; Junior Show.

JOHANNA A. PALLOTTA

Watertown, Mass. *B.S. Chemistry*
Alpha & Omega (President); American Chemical Society 2, 3, 4; Boston College Chemical Society 2, 3, 4; Ricci Mathematics Academy 1, 2, 3, 4; Kircher Science Club 2, 3, 4 (Secretary-Treasurer 3); Student Senate 2; Mendel Club 4; French Academy 1; Dean's List.

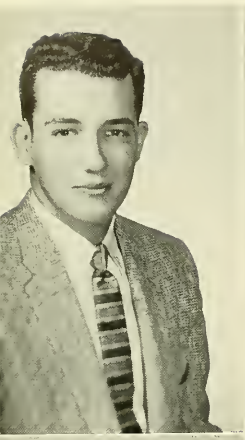

GILBERT J. PARASCHOS

Hyde Park, Mass. *B.S. Ed. English*
Alpha & Omega 4; Campion Choral Speakers 2, 3; Orientation Committee 3; Education Review 3, 4 (Assistant Managing Editor 3, Managing Editor 4); Junior Show (Technical Advisor).

PATRICIA W. PIERCE

Salem, Mass. *B.S. Ed. Elementary*
Sodality 1; Junior Week Committee; Inter-Class Skit Competition 3, 4; Women's Recreation Association 1, 2, 3, 4.

FAY A. PINAULT

Braintree, Mass. *B.S. Ed. Sociology*
Glee Club 1; French Club 1; Psychology Club 2, 3; Freshman Show 2; Junior Show; Women's Recreation Association 1, 2, 3, 4.

ANNE K. PLOCIENNIK

West Roxbury, Mass. *B.S. Ed. Elementary*
Sodality 2, 3, 4; Alpha & Omega 4; Glee Club 1, 2, 3; French Academy 1, 2, 3; Heights 1, 2; Sub Turri 3, 4 (Patrons Manager 4); Junior Show 2, 3; Commencement Committee 3, 4; Dean's List; Mrs. Vincent P. Roberts Award 3; Women's Recreation Association 1, 2, 3, 4 (Representative 1, 2, Board 3, 4, Head of Intramural Basketball 3).

LOUISE M. POWERS

Dorchester, Mass. *B.S. Ed. History*
Glee Club 1, 2, 3, 4; Sodality 1, 2, 3, 4; Bellarmine Law and Government Academy 3, 4.

WILLIAM F. QUINN

W. Roxbury, Mass. *B.S. Ed. History*
Campion Choral Speakers 2, 3, 4; Historical Society 3, 4.

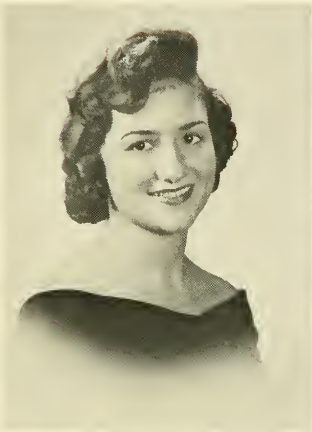

ANNA M. RICCIARDELLI

E. Boston, Mass. *B.S. Ed. Elementary*
Italian Academy 2, 3; Commencement Committee 3; Bellarmine Law and Government Academy 3; Dean's List; W.R.A. I, 2, 3, 4.

MAUREEN A. RIHA

Roslindale, Mass. *B.S. Ed. French*
Sodality 2, 3, 4; French Academy 1, 2, 3, 4 (Secretary-Treasurer 3, Secretary 4); Dramatic Society 3, 4; Honors Seminar 3, 4 (Chairman 3, 4); Orientation Program 3; Junior Show; Commencement Committee 3; Dean's List.

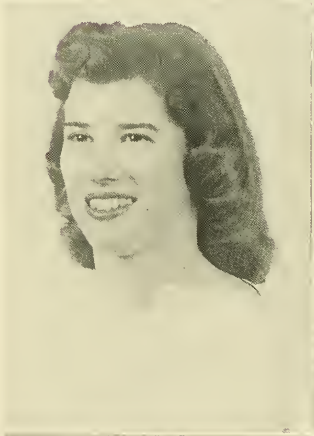

JOYCE M. RYDER

Saugus, Mass. *B.S. Ed. Elementary*
W.R.A. 4; French Academy 2; Glee Club I; Inter-Class Skit Competition 1.

ANTOINETTE P. SANUTH

Hyde Park, Mass. *B.S. Ed. Elementary*
Sodality 1, 2; Glee Club I, 2, 3, 4; Dramatic Society 3, 4; Junior Show.

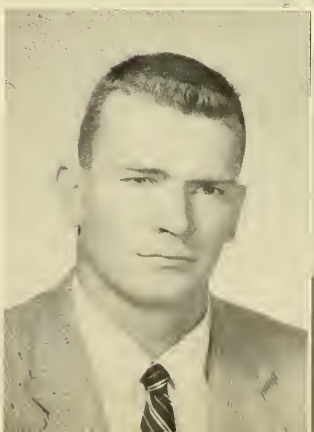

DONALD W. SEAGER

Arlington, Mass. *B.S. Ed. History*
Football I, 2, 3, 4; Track I, 2, 3 4; Semper Fidelis Society 4; Intramurals I, 2, 3, 4.

BERNARD R. SENICK

Boston, Mass. *B.S. Ed. Elementary*
Alpha and Omega 4; Alpha Sigma Nu 4; Section Rep. 1; Campion Choral Speakers (President 3).

MARY SHAUGHNESSY

Woburn, Mass. *B.S. Ed. Elementary*

ROSEMARY SHEA

Chestnut Hill, Mass. *B.S. Ed. Elementary*
Sodality 2, 3, 4; Ricci Math Academy 1; Psychology Club 3; Yacht Club 1, 2; W.R.A. 1, 2, 3, 4; Freshman Orientation Committee 3; Commencement Committee 3; Senior Prom Committee.

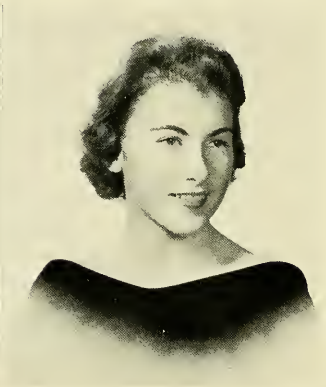

JULIA M. SHEEHAN

Newton Centre, Mass. *B.S. Ed. English, Bus.*
Sodality 1, 2, 3, 4 (Prefect 3); Alpha and Omega 4; Honors Seminar 3; Glee Club 1, 2; Heights 3; Dramatic Society 3, 4; Communion Breakfast Committee 3; Junior Show 3; Sub Turri (Women's Editor); Commencement Ball (Co-Chairman 4); Dean's List 1, 2, 3, 4; Women's Recreation Association 1, 2, 3, 4; N.F.C.C.S. 2, 3, 4.

HELEN P. SHERIDAN

Hyde Park, Mass. *B.S. Ed. Elementary*
Women's Recreation Association 1, 2, 3, 4; Oliver Plunkett Society 1; Robert Bellarmine Law and Government 3; CoEds Quartette 1, 2, 3; Freshman and Junior Shows 1, 2, 3.

CAROLE A. SMITH

Milton, Mass. *B.S. Ed. Mathematics*
Women's Recreation Association 1, 2, 3, 4; Women's Council 3, 4 (Vice President 4); Junior Show; Ricci Math Academy 1, 2, 3, 4.

DOROTHY A. SOLLITTO

Roslindale, Mass. *B.S. Ed. Elementary*
Women's Recreation Association 1, 2, 3, 4 (Board Member 2, 3, 4, President 4); Modern Dance Club 1, 2, 3, 4; Italian Academy 1, 2, 3 (Treasurer 3); Assistant Jr. Chairman for Commencement 3; Junior Show; Holy Cross Rally 1, 2, 3, 4.

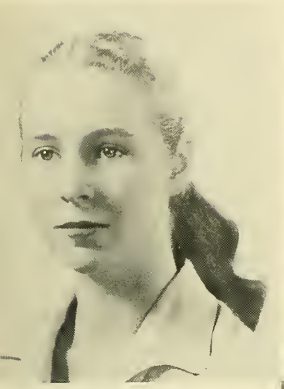

MRS. ROSE O'BRIEN SPERRY

Cambridge, Mass. *B. S. Ed. Elementary*
Sodality 1; Women's Recreation Association 1, 2, 3.

GRACE A. STEVENS

Belmont, Mass. *B.S. Ed. Mathematics*
Alpha and Omega Honor Society 4; Student Senate 1; Student Council 2; Dramatic Society 2; Educational Review 3; Ricci Mathematics Academy 1, 2, 3, 4 (Secretary 4); Election Commission 3; Sub Turri Representative 4; Prom Committee 1, 2; Junior Show.

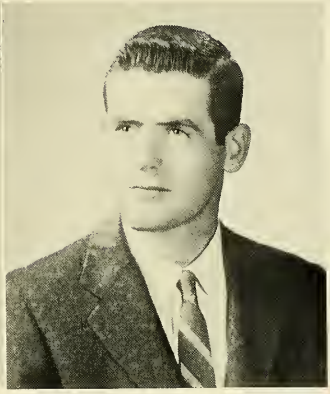

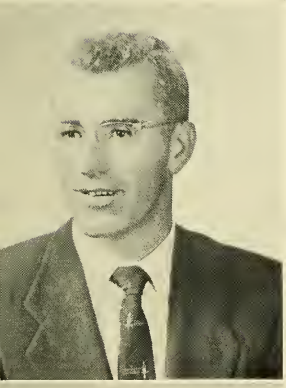

MAUREEN U. SULLIVAN

Roslindale, Mass. *B.S. Ed. Elementary*
Sodality 1, 2, 3, 4; Psychology Club 3; Dramatic Society 2; Junior Show 3; Women's Recreation Association 1, 2; Sub Turri 4; Holy Cross Rally 3.

RAYMOND C. SULLIVAN

Portsmouth, Rhode Island *B.S. Ed. History*
Football 1, 2, 3, 4; Intramurals.

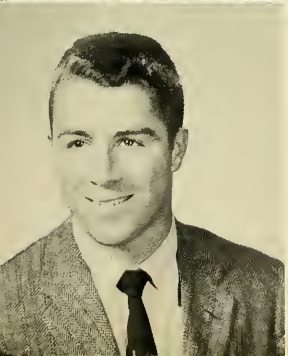

ROBERT L. TEGAN

Sharon, Mass. *B.S. Ed. English*
Educational Review 3; Sub Turri 4.

JOHN F. THEALL

Cambridge, Mass. *B.S. Ed. History & Govt.*
Junior Class President; Sub Turri (Head Collector for Education); Freshman Prom Committee; Student Orientation Committee; Hockey.

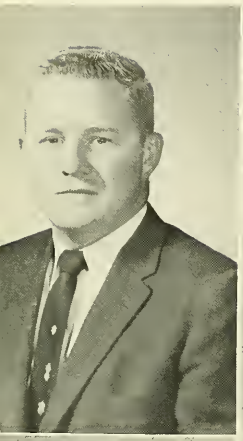

FREDERICK L. TOBIN

Arlington, Mass. *B.S. Ed. History*
Section Rep. 2; Intramurals 1, 2, 3, 4; Veteran; Bellarmine Law and Govt. Academy.

DOROTHY A. TULLY

Salem, Mass. *B.S. Ed. Mathematics*
Ricci Math Academy; Women's Recreation Association 1, 2, 3, 4 (Board 2).

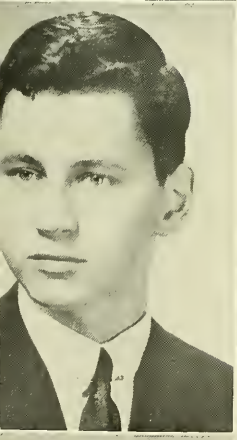

GEORGE R. TYNER

Roxbury, Mass. *B.S. Ed. Business Ed.*
Section Rep. 1; St. Mark's Academy.

ANN WALL

Medford, Mass. *B.S. Ed. English*

SUSAN M. WALSH

Randolph, Mass. *B.S. Ed. Elementary*
Psychology Club; Dramatic Society; Women's Recreation Association 1, 2, 3, 4; Junior Show; Inter-class Skit Competition; Holy Cross Rally.

THOMAS WALSH

Stoneham, Mass. *B.S. Ed. English*

ELIZABETH JOANNE WELCH

Waltham, Mass. *B.S. Ed. Elementary*
Sodality 1, 2, 3; Blessed Oliver Plunkett 2; Women's Recreation Association 1, 2, 3, 4 (Board 2) ; Junior Show.

MARY GRACE WILDER

Rockland, Mass. *B.S. Ed. Elementary*
Alpha and Omega Honor Society 4; Bellarmine Law and Gov't Academy 3; Orientation Program 3; Freshman-Junior Parent's Day Committee 3; Women's Recreation Association 1, 2, 3, 4; Freshman & Junior Shows 1, 2, 3; CoEds Quartette 1, 2, 3; Sub Turri 4.

DIANE M. WITHROW

Dorchester, Mass. *B.S. Ed. Elementary*
Psychology Club; Dramatic Society; Debating; Sub Turri; Junior Show; Women's Recreation Association; Holy Cross Rally.

ELIZABETH A. WOOD

Plymouth, Mass. *B.S. Ed. Elementary*
Sodality 3, 4; Psychology Club 3; Junior Show; Commencement Committee; Holy Cross Rally.

FRED E. WRIGHT

Arlington, Mass. *B.S. Ed. History*
Economics Academy; Bellarmine Law & Gov't. Academy; Young Democrats; Intramurals 1, 2, 3.

MARY ANN ZEADEY

Onset, Mass. *B.S. Ed. English*
Sodality 1, 2, 3, 4; Dramatic Society 2, 3, 4; Heights 3, 4; Junior Show; Women's Recreation Association.

LOIN M. ZERAMBY

Boston, Mass. *B.S. Ed. English*
Dramatic Society 2, 3, 4; Junior Show; Senior Prom Committee; Sub Turri.

CATHERINE M. GRIFFIN
President

School of Nursing

KATHLEEN M. McDONNELL
Vice President

BRENDA P. JOHNSON
Secretary

PATRICIA BRINE O'RIORDAN
Treasurer

CLAUDETTE A. BACHAND

Pawtucket, R. I. *B.S. Nursing*
Sodality 1, 2, 3, 4; Glee Club 1, 2; Nominating Committee 2.

CAROL A. BRADY

Brighton, Mass. *B.S. Nursing*
Sodality 1, 2, 3, 4; Co-Edventures 1; Public Relations Committee 3; Basketball 1, 2.

MARY CAROLYN BUCKLEY

Foxboro, Mass. *B.S. Nursing*
Sodality 1, 2, 3, 4; Commencement Committee 3; Dean's List.

S. ANN CADORETTE

Nashua, N. H. *B.S. Nursing*
Sodality 1, 2, 3, 4; Library Committee 3 (Chairman 4); Co-Edventures 1.

CECILIA M. CANNIFF

Medford, Mass. *B.S. Nursing*
Sodality 1, 2, 3, 4; Class Secretary 3; Glee Club 1, 2; Legislative Board 1; Social Activities Committee 2; Commencement Committee 3; Chairman of Ways and Means Committee 4; Basketball 1, 2, 3; Co-Edventures 1; Dean's List.

CATHERINE M. CARROLL

Beverly, Mass. *B.S. Nursing*
Sodality 1, 2, 3, 4; Glee Club 1, 2; Dean's List.

SALLY M. CLOUGH

Framingham, Mass. *B.S. Nursing*
Sodality 1, 2, 3, 4; Glee Club 1, 2; News from 126; Co-Edventures 1; Cheerleader 1.

GERALDINE M. COGHLAN

Milton, Mass. *B.S. Nursing*
Sodality 1, 2, 3, 4; Co-Edventnres 1; Glee Clnb 1, 2; Ways and Means Committee 2; Commencement Week Committee 3.

ANN C. CONDON

Quincy, Mass. *B.S. Nursing*
Sodality 1, 2, 3, 4; Public Relations 2; Co-Edventures 1; Glee Club 1.

ELIZABETH L. COOK

Burlington, Mass. *B.S. Nursing*
Sodality 1, 2, 3, 4; Glee Club 1, 2; Social Service Committee 1, 2; Commencement Committee 3; Basketball 1, 2, 3, 4; Honor Board 1.

MARY A. COPPOLINO

Barre, Mass. *B.S. Nursing*
Sodality 1, 2, 3, 4 (Prefect 2); Glee Clnb 1, 2; Co-Edventures 1; Honor Board 2.

M. JANET CORCORAN

Newton, Mass. *B.S. Nursing*
Sodality 1, 2, 3, 4; Class President 1, 2; Vice-President 3; Student Faculty Organization 3, 4 (Vice-President 3, President 4); President District No. 5 M.S.C.S.N. 3; National Student Nnrse Association 4 (President); Glee Clnb 1, 2; Dean's List; Honor Society.

CLAIRE M. COULOMBE

Fall River, Mass. *B.S. Nursing*
Sodality 1, 2, 3, 4; Nominating Committee 3; Dean's List.

BARBARA A. CUNEO

Brighton, Mass. *B.S. Nursing*
Sodality 1, 2, 3, 4; Glee Club 1, 2; Basketball 2; Junior Class President; Student Council 3; Commencement Committee 3; Red Cross Demonstration Team 2; Cheerleader 1; Honor Society; Dean's List.

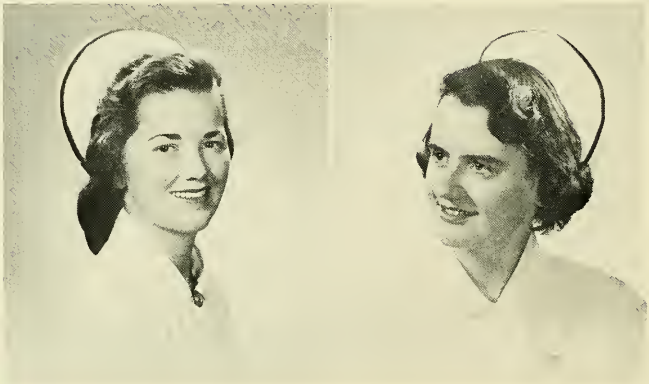

MOIRA T. FEELEY

Arlington, Mass. *B.S. Nursing*
Sodality 1, 2, 3, 4; Glee Club 1, 2; Basketball 2, 4; Co-Edventures 1; Red Cross Demonstration Team 2; Commencement Committee 3; Honor Society Committee 3; Cheerleader I.

JOAN E. FOLEY

Milton, Mass. *B.S. Nursing*
Sodality 4.

JOELLE GONZALEZ

Petion-Ville, Haiti *B.S. Nursing*
Sodality 1, 2, 3, 4; Glee Club 1, 2; Co-Edventures 1; Commencement Week Committee 3.

CATHERINE M. GRIFFIN

West Roxbury, Mass. *B. S. Nursing*
Vice-President 1; President 4; Sodality 1, 2, 3, 4; Co-Edventures 1; Heights Distributing Committee Chairman 2; Honor Board 3; Commencement Committee 3; Glee Club 1; Honor Society 4; Dean's List.

MARY LUCILLE GRIFFIN

Framingham, Mass. *B.S. Nursing*
Basketball 1, 2, 3, 4; Glee Club 1, 2; Commencement Committee 3; Sodality 1, 2, 3, 4.

ANN M. GROARKE

Jamaica Plain, Mass. *B.S. Nursing*
Sodality 1, 2, 3, 4; Glee Club 1, 2; Legislative Board 3; Commencement Committee 3; Red Cross Demonstration Team 2; Dean's List.

MURIEL A. HOLLERAN

Wakefield, Mass. *B.S. Nursing*
Basketball 1, 2; Glee Club 1, 2; Sodality 1, 2, 3, 4; Co-Edventures 1.

BRENDA P. JOHNSON

Wellesley Hills, Mass. *B.S. Nursing*
Sodality 1, 2, 3, 4; Glee Club 1, 2; Social Service Committee 1; Class Secretary 4.

PATRICIA A. KING

Cambridge, Mass. *B.S. Nursing*
Sodality 3, 4.

ELIZABETH A. LEARY

Milton, Mass. *B.S. Nursing*
Class Secretary 1; Sodality 1, 2, 3, 4 (Secretary-Treasurer 1, 2); Honor Board Chairman 4; Glee Club 1, 2; Committee for Commencement 3; Co-Edventures 1; News from 126 1.

VIRGINIA A. LEWIS

Newport, R. I. *B.S. Nursing*
Sodality 1, 2, 3, 4; Class Treasurer 1, 2; Co-Edventures 1; Commencement Committee 3.

VALERIE J. LOMBARDO

East Boston, Mass. *B.S. Nursing*
Sodality 1, 2, 3, 4; Glee Club 1, 2.

KATHLEEN M. McDONNELL

Roslindale, Mass. *B.S. Nursing*
Sodality 1, 2, 3, 4; Glee Club 1, 2; Class Vice-President 4; Social Service Committee 3.

PATRICIA G. McGUIRE

Hartford, Conn. *B.S. Nursing*
Sodality 1, 2, 3, 4; Glee Club 1; Basketball 1, 3; Co-Edventures 1; Commencement Week Activities 3; Social Activities 3, 4 (Chairman 4).

ANN MARIE McLAUGHLIN

Westwood, Mass. *B.S. Nursing*
Sodality 1, 2, 3, 4; Basketball 1, 3, 4; Commencement Committee 3; Nominating Committee (Chairman 4); Dean's List.

MARY M. McMAHON

North Tarrytown, N. Y. *B.S. Nursing*
Sodality 1, 2, 3, 4; Basketball 2, 3, 4; Class Treasurer 3.

CAROLE M. MICHALSKI

Andover, Mass. *B.S. Nursing*
Sodality 1, 2, 3, 4; Glee Club 1, 2; Library Committee 1.

GERTRUDE ANN MILLER

Watertown, Mass. *B.S. Nursing*
Sodality 1, 2, 3, 4; Glee Club 1, 2; Co-Edventures 1; Dean's List.

PAULA L. MINEHAN

Milton, Mass. *B.S. Nursing*
Sodality 1, 2, 3, 4; News From 126 1, 2; Glee Club 1, 2; Red Cross Demonstration Team 2; Student Faculty Organization 1, 2, 3, 4 (Secretary 2, Treasurer 3, President 4); Executive Board District No. 5 3; Program Committee District No. 5 3; Representative USNA Convention 3; Recording Secretary District No. 5 4; Chairman Preliminary Committee Sigma Theta Tau 4; Honor Society; Dean's List.

ELIZABETH C. MOZDIEZ

Framingham, Mass. *B.S. Nursing*
Sodality 1, 2, 3, 4; Basketball Cheerleader 1; Basketball 4; Glee Club 1, 2; News from 126 1; Public Relations Committee 1; Co-Edventures 1; Commencement Week Committee 3; Associate Editor Sub Turri 4.

PATRICIA BRINE O'RIORDAN

Cambridge, Mass. *B.S. Nursing*
Sodality 1, 2, 3, 4; Glee Club 1, 2; Basketball Cheerleader 1; Corresponding Secretary Student Faculty Organization 1, 2; Chairman Cap Committee M.S.C.S.N. 3; Dean's List; Class Treasurer 4; Honor Society.

ALMA G. PALLOTTA

Medford, Mass. *B.S. Nursing*
Sodality 1, 2, 3, 4; Basketball 1, 2, 3, 4 (Captain 3); Glee Club 1, 2; Co-Edventures 1.

LOIS V. POWERS

Mattapan, Mass. *B.S. Nursing*
Sodality 1, 2, 3, 4; Glee Club 1; Co-Edventures 1; Commencement Activities 3; Dean's List.

BRENDA G. REILLY

Chestnut Hill, Mass. *B.S. Nursing*
Sodality 1, 2, 3, 4; Co-Edventures 1; Glee Club 1, 2; Commencement Week Activities 3; News from 126 1, 2, 3 (Co-Chairman 1, 2); Heights Distributing Committee 1; Dean's List; Red Cross Demonstration Team 2; Honor Society.

PAULINE A. REYNOLDS

Arlington, Mass. *B.S. Nursing*
Sodality 1, 2, 3, 4; Finance Club 1; Co-Edventures 1; Chairman Social Service Committee 4.

JOHANNA C. SCHWARTZA

Shrewsbury, Mass. *B.S. Nursing*
Sodality 1, 2, 3, 4; Commencement Week Activities 3; Dean's List.

MARY IRENE SHANAHAN

Jamaica Plain, Mass. *B.S. Nursing*
Sodality 1, 2, 3, 4; Glee Club 1, 2; Co-Edventures 1; Ways and Means Committee 1; Commencement Week Activities 3; Legislative Board 4.

PATRICIA A. STAFFORD

Dorchester, Mass. *B.S. Nursing*
Sodality 1, 2, 3, 4; Glee Club 1, 2; Basketball 1, 2, 3; Co-Edventures 1; Legislative Board 2; Chairman Public Relations Committee 4; Cheerleader 1; Honor Society; Dean's List.

ELIZABETH A. SWEENEY

Waltham, Mass. *B.S. Nursing*
Sodality 1, 2, 3, 4; Glee Club 1, 2 (President 1); Basketball Manager 1, 2; Co-Edventures 1; Ways and Means Committee 4.

EILEEN A. TEAHAN

Mattapan, Mass. *B.S. Nursing*
Sodality 1, 2, 3, 4; Cheerleader 1; Basketball 2; Glee Club 1, 2; Commencement Week Committee 3; Red Cross Demonstration Team 2.

BARBARA L. TOTH

Wellesley, Mass. *B.S. Nursing*
Sodality 1, 2, 3, 4; Glee Club 1; Social Service Committee 1; Co-Edventures 1.

JOAN E. WARD

East Weymouth, Mass. *B.S. Nursing*
Sodality 1, 2, 3, 4; Glee Club 1, 2; Library Committee 1; Co-Edventures 1; Commencement Week Committee 3.

PATRICIA WELLING

Wilmington, Mass. *B.S. Nursing*
Sodality 1, 2, 3, 4; Glee Club 1, 2; Ways and Means Committee 3.

KATHLEEN E. WHALEN

Milton, Mass. *B.S. Nursing*
Vice-President 2; Social Activities Committee 1; Glee Club 1, 2; Sodality 1, 2, 3, 4; Co-Edventures 1; Commencement Week Committee Chairman 3; News from 126 1, 2; Red Cross Demonstration Team 2; Associate Editor of Sub Turri 4.

Intown College

JAMES E. McGOLDRICK
President

MARGARET M. REIS
Vice President

ELEANOR R. LYONS
Secretary

THOMAS R. QUINN
Treasurer

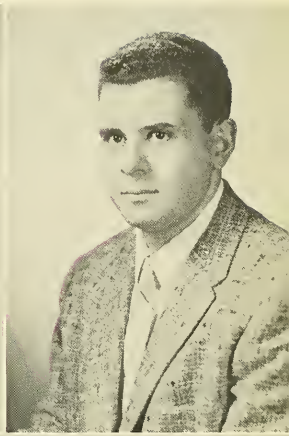

BEATRICE L. BLAIN

Mattapan, Mass. *B.S. Sociology*
Sodality; Outdoor Club; Ski weekend, Chairman.

JOSEPH A. BOU-SLIMON

Boston, Mass. *B.S.*

HELEN T. BUCKLEY

Dorchester, Mass. *B.S. Social Science*
Sodality 5, 6; Outdoor Club; Dean's List.

DOROTHY A. CAMPELL

Milton, Mass. *B.S.*

MARY ROBERTA CARROLL

Malden, Mass. *B.S. English*

WILLIAM R. COAKLEY

West Quincy, Mass. *B.S.B.A. General Bus.*

A. BYRNE CONLEY

Ipswich, Mass. *B.S. Business*
Sub Turri.

EDNA A. CULLATI

Brighton, Mass. *B.S. Social Sciences*

JOHN F. DALEY JR.

East Weymouth, Mass. *B.S. Economics*

BERNARD L. DESMARAIS

Watertown, Mass. *B.S. Accounting*

MARIE DEVLIN

Jamaica Plain, Mass. *B.S.*

JOSEPH J. GLUCKERT

Beverly Farms, Mass. *B.S. English*

JAMES S. HARRINGTON

Brighton, Mass. *B.S.*

JOSEPH P. HYNES

Somerville, Mass. *B.S.B.A. Management*
Blessed Oliver Plunkett Society, Vice President; Society for the Advancement of Management; Economics Academy, Vice President; Gold Key Society; Heights; Intramurals; N.F.C.C.S.; Finance Club; Foreign Trade Club; Seminar Committee; Junior Week Committee; B.C. Rally Committee.

ANNE P. JONES

Arlington, Mass. *B.S. Social Sciences*
Outdoor Club.

RONALD J. KURZ

Woodside, N. Y. *B.S.B.A. Accounting*
New York Club (President 3); Gold Key Society 2, 3; Yacht Club 1; Dorm Council 3; Toastmasters' Circle 2; Intramurals 1, 2.

M. CATHERINE LAFFERTY

Medford, Mass. *B.S. Social Sciences*
Dean's List.

JAMES L. LEARY

Winthrop, Mass. *B.S.B.A. Accounting*

LEO P. LENNOX

Allston, Mass. *B.S.*

ELEANOR R. LYONS

Roslindale, Mass. *B.S. Social Science*
Sub Turri, Associate Editor; Class President; Class Secretary 6; Student Council 2, 6; Sodality 1, 2, 3, 4, 5, 6; Outdoor Club.

JOHN W. LYONS

No. Quincy, Mass. *B.S.B.A. Accounting*

IRENE M. MAINS

Dorchester, Mass. *B.S. English*

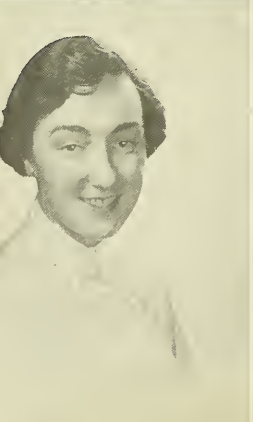

JANE MARTIN

Malden, Mass. *B.S.*

NOREEN R. MASON

Brighton, Mass. *B.S.*

HELEN M. McCARTHY

Watertown, Mass. *A.B. English*

Sodality; Outdoor Club, 3, 4, 5; Secretary 5.

JAMES E. McGOLDRICK

Boston, Mass. *B.S. Social Sciences*

Class Treasurer 3, 4; Class President 5, 6; Student Council 3, 4, 5, 6; Council President 6; Sodality 2, 3, 4, 5, 6; Sodality Treasurer 4; Sodality Prefect 5; Outdoor Club 2, 3, 4, 5, 6; Dean's List.

TIMOTHY F. MORAN

Nahant, Mass. *B.S. Social Sciences*

THERESE M. O'CONNOR

Medford, Mass. *B.S. English*

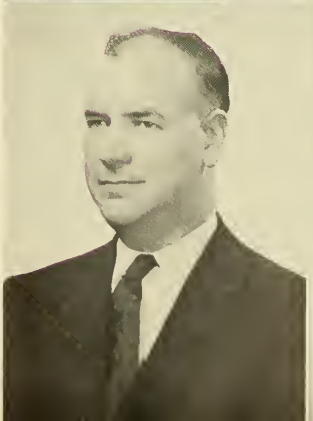

MICHAEL J. O'DONNELL

Melrose, Mass. *B.S.B.A. Accounting*

Veteran.

ROBERT P. O'DONNELL

W. Roxbury, Mass. *B.S.B.A. General Bus.*

RICHARD J. O'KEEFE

Auburndale, Mass. *A.B. English*

LUCY A. PAPPALARDO

Orient Heights, Mass. *B.S.*

WILLIAM M. POWER

Woburn, Mass. *B.S.B.A. General Bus.*

THOMAS R. QUINN

Jamaica Plain, Mass. *B.S.B.A. General Bus.*
Student Council 2, 3, 6.

LEO J. RANCOURT

Lawrence, Mass. *B.S. Sociology*
Student Council; Outdoor Activities.

MARGARET M. REIS

Nantucket Island, Mass. *B.S. Social Science*
Class Vice-President 2, 5, 6; Class Secretary 4; Student Council 2, 4, 5, 6; Sodality 2, 3, 4, 5, 6; Outdoor Club, Treasurer 2; Dean's List.

MARILYN A. ROSE

So. Boston, Mass. *A.B. English*
Dean's List; Outdoor Club; Sodality.

ELEANOR M. STENSON

Brighton 35, Mass. *B.S. Accounting*
Ski Weekend Committee; Outdoor Club, Sodality.

JOSEPH F. TIERNEY

Brighton, Mass.

JOSEPH H. GOFF
President

Graduate Nursing

ANTOINETTE R. TARICANI
Vice President

PATRICIA M. HUGHES
Secretary-Treasurer

MARION A. ARCIDIACONO R.N.

Cromwell, Conn. *B.S. Nursing*
New Britain General Hospital School of Nursing; Sodality 3, 4; Student Faculty Organization 3, 4.

KATHLEEN E. BAKER R.N.

Glenbrook, Conn. *B.S. Nursing*
St. Vincent's Hospital School of Nursing; Sodality 3, 4; Student Faculty Organization 3, 4 (Vice-President 3); Legislative Board Chairman 3.

ADELAIDE BANKS R.N.

Jamaica Plain, Mass. *B.S. Nursing*
Sister's Hospital School of Nursing; Student Faculty Organization.

EMMA BLAISDELL R.N.

Somerville, Mass. *B.S. Nursing*

FRANCES J. BRUNI R.N.

Ipswich, Mass. *B.S. Nursing*
McLean Hospital School of Nursing; Student Faculty Organization.

RUTH C. BUTTERFIELD R.N.

Auburndale, Mass. *B.S. Nursing*
St. Elizabeth's School of Nursing; Sodality; Remembrance Committee.

CLAIRE CAMP R.N.

Medford, Mass. *B.S. Nursing*

MARIE CAMPBELL R.N.

Springfield, Mass. *B.S. Nursing*
Springfield Hospital School of Nursing; Class President 3; Sodality 3, 4; Student Faculty Organization 3, 4; English Academy 4; Ways and Means Committee (Chairman).

MARY LOUISE CHAMBERLAIN R.N.

Blue Point, N. Y. *B.S. Nursing*
St. John's Hospital School of Nursing, Long Island; Sodality 3, 4; English Academy 3, 4; Student Faculty Organization 3, 4.

ELLEN M. CHAMBERS R.N.

West Roxbury, Mass. *B.S. Nursing*
Peter Bent Brigham Hospital School of Nursing; Sodality 3, 4; Class Committee 3, 4; Student Faculty Organization 3, 4.

THERESE CLARK R.N.

North Reading, Mass. *B.S. Nursing*

ANNE CLASBY R.N.

Milton, Mass. *B.S. Nursing*

MAUREEN CONCANNON R.N.

Dorchester, Mass. *B.S. Nursing*

MARY B. CONCEISON R.N.

Woburn, Mass. *B.S. Nursing*
Lawrence Memorial Hospital School of Nursing; Sodality; Student Faculty Organization.

HELEN CONNORS R.N.

Charlestown, Mass. *B.S. Nursing*

ELEOR L. CORKERY R.N.

Providence, Mass. *B.S. Nursing*
Manhattanville College of the Sacred Heart School of Nursing; Sodality; Philosophy Club 4; Senior Class Gift Committee; Student Faculty Organization.

MARY-ANN CREERON R.N.

Worchester, Mass. *B.S. Nursing*
Worchester City Hospital School of Nursing; Student Faculty Organization.

MARY F. CROSBY R.N.

Arlington, Mass. *B.S. Nursing*
Catherine Laboure School of Nursing; Sodality 3, 4; Sub Turri 4; Student Faculty Organization 3, 4; Nominating Committee 4.

ANN V. CROWLEY R.N.

Melrose, Mass. *B.S. Nursing*
Burbank Hospital School of Nursing, Fitchburg, Mass.; Sodality 3, 4; Finance Committee 3, 4; Student Council.

MARGARET R. CROWLEY R.N.

West Roxbury, Mass. *B.S. Nursing*
Catherine Laboure School of Nursing; Sodality 3, 4 (Treasurer 4); Nominating Committee 4; Social Committee 4; Student Faculty Organization 3, 4.

MARGUERITE E. CURRAN R.N.

Providence, R. I. *B.S. Nursing*
Student Faculty Organization; Sodality 4; Social Service Committee 4.

SHEILA ANN CURRAN R.N.

Newport, R. I. *B.S. Nursing*
Rhode Island Hospital School of Nursing; Junior Class Secretary-Treasurer; Sodality 3, 4; Student Faculty Organization 3, 4 (President 4).

CLAIRE A. DALY R.N.

Brookline, Mass. *B.S. Nursing*
St. Margaret's Hospital School of Nursing; Sodality 3, 4; Student Faculty Organization 3, 4 (Treasurer 4).

CATHERINE M. DAVEY R.N.

Roslindale, Mass. *B.S. Nursing*
St. Vincent's Hospital School of Nursing; Sodality 3, 4; Social Committee 4; Student Faculty Organization 3, 4.

PHYLLIS M. DIEGOLI R.N.

Plymouth, Mass. *B.S. Nursing*
Quincy City Hospital School of Nursing; Student Activities Society 3, 4; Public Relations Committee 3; Remembrance Committee 3.

MARILYN M. DILLON R.N.

Lowell, Mass. *B.S. Nursing*
Catherine Laboure School of Nursing; Student Faculty Organization.

BARBARA DOHERTY R.N.

W. Roxbury, Mass. *B.S. Nursing*

JANICE L. DOYLE R.N.

Lowell, Mass. *B.S. Nursing*
Catherine Laboure School of Nursing; Student Faculty Organization.

BARBARA E. DRISCOLL R.N.

Peabody, Mass. *B.S. Nursing*
Catherine Laboure School of Nursing; Sodality 3, 4; Commencement Week Committee 3; English Academy 3, 4; Student Faculty Organization 3, 4 (Secretary).

JACQUILINE DUBOIS R.N.

Lewiston, Me. *B.S. Nursing*

EILEEN M. FAGAN R.N.

Framingham, Mass. *B.S. Nursing*
St. Elizabeth's School of Nursing; Student Faculty Organization 3, 4.

HELEN C. FAGAN R.N.

Newton, Mass. *B.S. Nursing*
St. Elizabeth's School of Nursing; Sodality 3; Philosophy Club 4.

LORETTA FITZGERALD R.N.

Boston, Mass. *B.S. Nursing*
Worchester City Hospital School of Nursing; Sodality 3, 4 (Secretary 4) ; Student Faculty Organization.

RUTH J. FLYNN R.N.

Cambridge, Mass. *B.S. Nursing*
Mt. Auburn Hospital School of Nursing; Sodality 3, 4; Honor Board 4 (Chairman).

MARION L. GILLIS R.N.

Providence, Mass. *B.S. Nursing*
Rhode Island Hospital School of Nursing; Student Faculty Organization.

JOSEPH H. GOFF R.N.

Boston, Mass. *B.S. Nursing*
McLean Hospital School of Nursing; Senior Class President; Philosophy Club; Program Committee 4; Class Gift Committee.

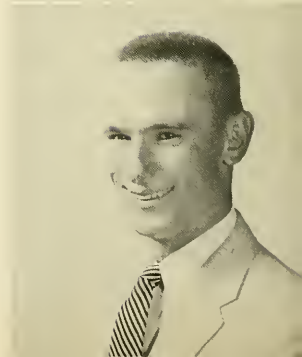

BEVERLY M. GORTHEY R.N.

Belmont, Mass. *B.S. Nursing*
St. Joseph's Hospital School of Nursing, Syracuse, N. Y.; Sodality; Student Faculty Organization.

LOUISE T. GRACIE R.N.

New Bedford, Mass. *B.S. Nursing*
Worchester City Hospital School of Nursing; Student Council.

CLAIRE H. GRIFFIN R.N.

Lawrence, Mass. *B.S. Nursing*
Mass. General Hospital School of Nursing; Sodality 4; Student Faculty Organization.

I. JEANNE GRUSE R.N.

Boston, Mass. *B.S. Nursing*
The Wheeling Hospital School of Nursing; Student Faculty Organization.

MARY HAGOPIAN R.N.

Medford, Mass. *B.S. Nursing*
Lawrence Memorial Hospital School of Nursing; Student Faculty Organization 3, 4.

MARY C. HOGAN R.N.

Holyoke, Mass. *B.S. Nursing*
Mercy Hospital School of Nursing, Springfield, Mass.; Philosophy Club 4; Student Faculty Organization.

JANICE M. HORMAN R.N.

Dracut, Mass. *B.S. Nursing*
Catherine Laboure School of Nursing; Student Faculty Organization.

BEATRIX ANN HUESTIS R.N.

Lowell, Mass. *B.S. Nursing*
St. Joseph's Hospital School of Nursing; Student Faculty Organization.

PATRICIA M. HUGHES R.N.

Chestnut Hill, Mass. *B.S. Nursing*
St. Elizabeth's School of Nursing; Senior Class Secretary-Treasurer; Sodality 4; Student Faculty Association 3, 4.

ANNE E. HURLIMAN R.N.

Lakeville, Mass. *B.S. Nursing*
Hartford Hospital School of Nursing; English Academy; Student Faculty Organization 3, 4; Dramatic Society.

BETTY T. JOYCE R.N.

Roxbury, Mass. *B.S. Nursing*
New England Deaconess Hospital School of Nursing; Sodality 3; Student Faculty Organization 3, 4; Remembrance Committee.

JANICE T. JUDGE R.N.

Peabody, Mass. *B.S. Nursing*
Catherine Laboure School of Nursing; Sub Turri (Associate Editor); Sodality 3, 4; English Academy 3, 4; Philosophy Club 4; Commencement Committee 3; Fashion Show 4 (Chairman).

PATRICIA A. KASCAK R.N.

Trumbull, Conn. *B.S. Nursing*
St. Vincent's Hospital School of Nursing, Bridgeport, Connecticut; Student Faculty Organization.

ELLEN M. KENNEDY R.N.

Medford, Mass. *B.S. Nursing*
Lawrence Memorial Hospital School of Nursing; Student Faculty Organization 3, 4; Public Relations.

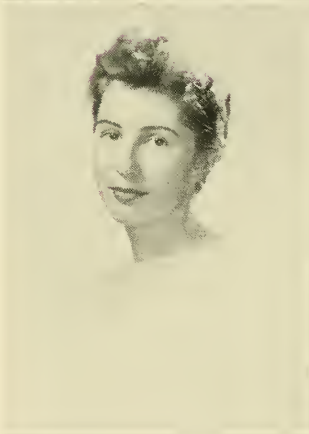

SHIRLEY M. KRAUSS R.N.

No. Tewksbury, Mass. *B.S. Nursing*
St. Joseph's Hospital School of Nursing; Student Faculty Organization; Sodality.

MARY E. LALLY R.N.

Wakefield, Mass. *B.S. Nursing*
St. Elizabeth's School of Nursing; Student Faculty Organization; Sodality 4; Philosophy Club 4.

SR. MARY CATHERINE LABOURE S.P., R.N.

Holyoke, Mass. *B.S. Nursing*

JULIA L. MAHONEY R.N.

New Bedford, Mass. *B.S. Nursing*
St. Luke's Hospital School of Nursing; Sodality 3, 4; Eucharistic Committee 4; Tea Committee 3; Recorder of Honor Board; Student Council 3; Student Council Honor Board 4.

EILEEN J. McCARTHY R.N.

Newton, Mass. *B.S. Nursing*
Catherine Laboure School of Nursing; Commencement Committee 3.

BARBARA A. McDONALD R.N.

Wellesley, Mass. *B.S. Nursing*
Sodality 1.

PATRICIA R. McDONOUGH R.N.

West Roxbury, Mass. *B.S. Nursing*
St. Elizabeth's School of Nursing; Sodality 3, 4; Philosophy Academy 4.

JOAN McMAHON R.N.

Dedham, Mass. *B.S. Nursing*
Mass. General Hospital School of Nursing; Sodality; Student Faculty Organization.

JANET McMANN R.N.

Wakefield, Mass. *B.S. Nursing*

JOSELYN McNAUGHTON R.N.

Groverand, Mass. *B.S. Nursing*

M. PATRICIA McWHIRTER R.N.

Milton, Mass. *B.S. Nursing*
Boston City Hospital School of Nursing; Sodality 3, 4.

PAULINE E. METRAS R.N.

Southbridge, Mass. *B.S. Nursing*
Mass. General Hospital School of Nursing; Student Faculty Organization.

ROSEMARY J. MONAHAN R.N.

Medford, Mass. *B.S. Nursing*
Lawrence Memorial Hospital School of Nursing; Student Faculty Organization 3.

HANNAH MOORE R.N.

Cambridge, Mass. *B.S. Nursing*

ROSEMARY L. MORAN R.N.

Waterbury, Conn. *B.S. Nursing*

JOAN T. MORGAN R.N.

Jamaica Plain, Mass. *B.S. Nursing*
Boston City Hospital School of Nursing; Sodality 4; Philosophy Club.

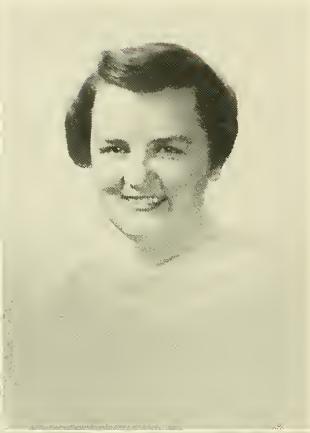

MARY MURPHY R.N.

Brockton, Mass. *B.S. Nursing*

FRANCES J. MURRAY R.N.

Somerville Hospital School of Nursing; Sodality 3, 4; Student Faculty Organization 3, 4.

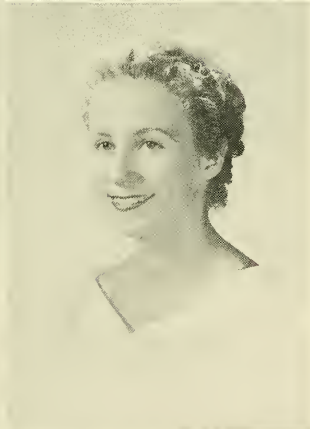

ELEANOR MYNAHAN R.N.

Lewiston, Me. *B.S. Nursing*

ELAINE E. NOISEAUX R.N.

Salem, Mass. *B.S. Nursing*

St. Elizabeth's School of Nursing; English Academy 4; Sodality 3, 4; Philosophy Club 4; Social Service Committee 4 (Chairman); Student Council.

BARBARA A. NOONAN R.N.

Boston, Mass. *B.S. Nursing*

St. Francis Hospital School of Nursing; Sodality; English Academy.

JEAN M. O'LEARY R.N.

Brockton, Mass. *B.S. Nursing*

Mass. General Hospital School of Nursing; Sodality 3; English Academy 4; Student Faculty Organization 3, 4; Social Committee 3, 4; Public Relations Committee.

PATRICIA E. O'LEARY R.N.

Holyoke, Mass. *B.S. Nursing*
Providence Hospital School of Nursing; Sodality 3, 4; Remembrance Committee 4; Student Faculty Organization 3, 4.

JANET L. PAGE R.N.

Holyoke, Mass. *B.S. Nursing*
Providence Hospital School of Nursing; Sodality 3, 4; Philosophy Academy 4; Class Representative 4; Student Council 4.

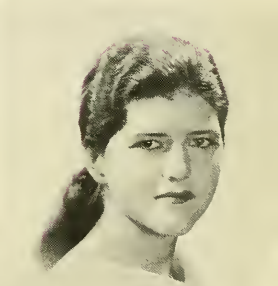

EILEEN E. PINEAU R.N.

Boston, Mass. *B.S. Nursing*
Eastern Maine Central Hospital School of Nursing; Sodality 4; Philosophy Club 4; Student Faculty Organization 4; Social Committee.

ANN J. POIRIER R.N.

Somerville, Mass. *B.S. Nursing*
Mt. Auburn Hospital School of Nursing; Sodality 3, 4 (Secretary 3; Prefect 4) ; Sub Turri 4; Philosophy Academy 4.

RUTH H. POLLARD R.N.

Waterbury, Conn. *B.S. Nursing*
Boston City Hospital School of Nursing; Student Faculty Organization.

SISTER MELBA F. RAYNO R.N.

Cambridge, Mass. *B.S. Nursing*
Student Joseph's Hospital School of Nursing; Student Faculty Organization.

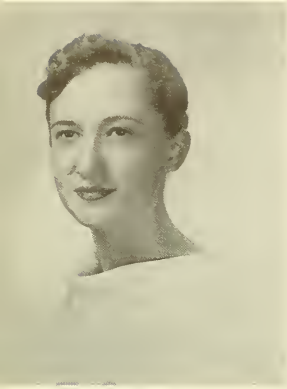

SHEILA A. REDICAN R.N.

Lowell, Mass. *B.S. Nursing*
Catherine Laboure School of Nursing; Sodality 4; Student Faculty Organization 3, 4.

SR. MIRIAM REGINA, S.P., R.N.

Holyoke, Mass. *B.S. Nursing*
Mercey Hospital School of Nursing; Student Faculty Organization 3, 4.

AGNES ROCKETT R.N.

Medford, Mass. *B.S. Nursing*

DONNA M. RUGGIERO R.N.

Bristol, R. I. *B.S. Nursing*
Rhode Island Hospital School of Nursing; Sodality 3, 4; Social Activities Committee 4; Student Faculty Organization.

JEAN SCHEINFELDT R.N.

Brookline, Mass. *B.S. Nursing*
New Hospital for Women and Children School of Nursing, Boston; Student Faculty Organization.

SR. HELEN M. SIKORSKI R.N.

Nashau, N. H. *B.S. Nursing*
St. Peter's Hospital School of Nursing, New Brunswick, New Jersey.

ELIZABETH SULLIVAN R.N.

Worchester, Mass. *B.S. Nursing*

ANTOINETTE R. TARICANI R.N.

New Britain, Conn. *B.S. Nursing*
New Britain General Hospital School of Nursing; Senior Class Vice-President; Social Committee Chairman; Senior Gift Committee.

RITA L. TEMPIA R.N.

No. Bergen, N. J. *B.S. Nursing*
Englewood Hospital School of Nursing; Sodality 3, 4; Philosophy Academy; Student Faculty Organization; Public Relations Committee (Chairman).

ESTELLE TETREAULT R.N.

Pawtucket, R. I. *B.S. Nursing*

JOAN M. THERIAULT R.N.

Salem, Mass. *B.S. Nursing*
Catherine Laboure School of Nursing; Sodality 3, 4; Sub Turri; Legislative Committee 4; English Academy.

SR. MARY VINCENTI, S.P., R.N.

Chestnut Hill, Mass. *B.S. Nursing*
St. Vincent Hospital School of Nursing; Legislative Committee 3; Student Council 3; Student Faculty Organization 3, 4.

CATHERINE M. WHIPPLE R.N.

Newport, R. I. *B.S. Nursing*

Roger Williams General Hospital School of Nursing; Sodality 3, 4 (Vice-Prefect 3); Eucharistic Committee 3 (Chairman); English Academy 4.

Seminarians

Thomas Morrisey, S.J.

Herbert Donlan, S.J.

Victor Newton, S.J.

Gerard Ryan

Joseph Ailinger, O.M.I.

Charles M. Hegarty, S.J.

Edward McDermott

Joseph Cullen, S.J.

Frank Doe, S.J.

Francis Carroll, S.S.C.
Francis Cloherty
Walter Clifford, O.P.
Francis Connell
Frederick L. Ganong
John Killilea. M.M.
Peter K. Murphy, M.M.
David O'Brien, O.M.I.
Richard P. Piszcastowski

Joseph C. Tobin

Robert McGovern

William N. Quealy

ACTIVITIES

DORMITORIES

Until very recently in her history Boston College was a commuters' college. Every afternoon there was a constant flow of students from her campus to Lake Street. To most Boston College students the orange M.T.A. cars were a study hall as familiar as the Bapst Library. But those days are gone. A significant change has happened within the space of three years. Boston College is now a boarding as well as a commuters' school. In the student body there are young men and women from over half of the forty-eight states and eight foreign countries. Symbolic of this development is the first of the new dormitories constructed during the spring and summer of 1955, Xavier, Loyola and Claver Halls. Kostka and Gonzaga followed these in the fall of 1957.

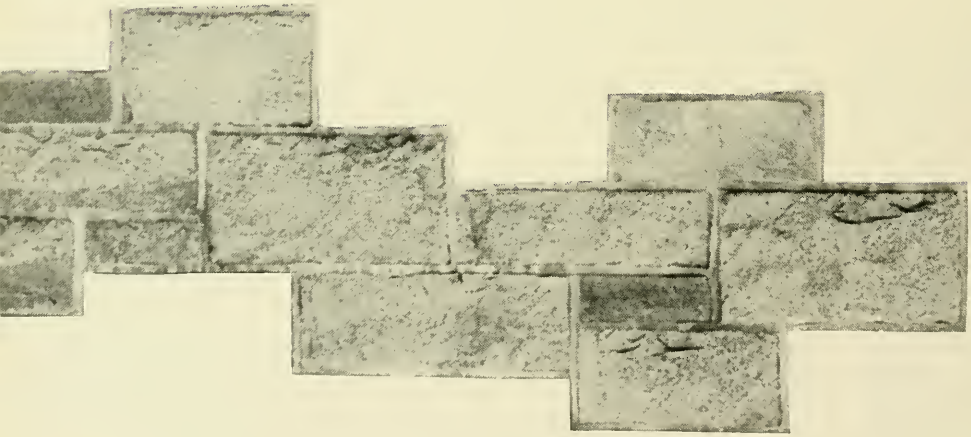

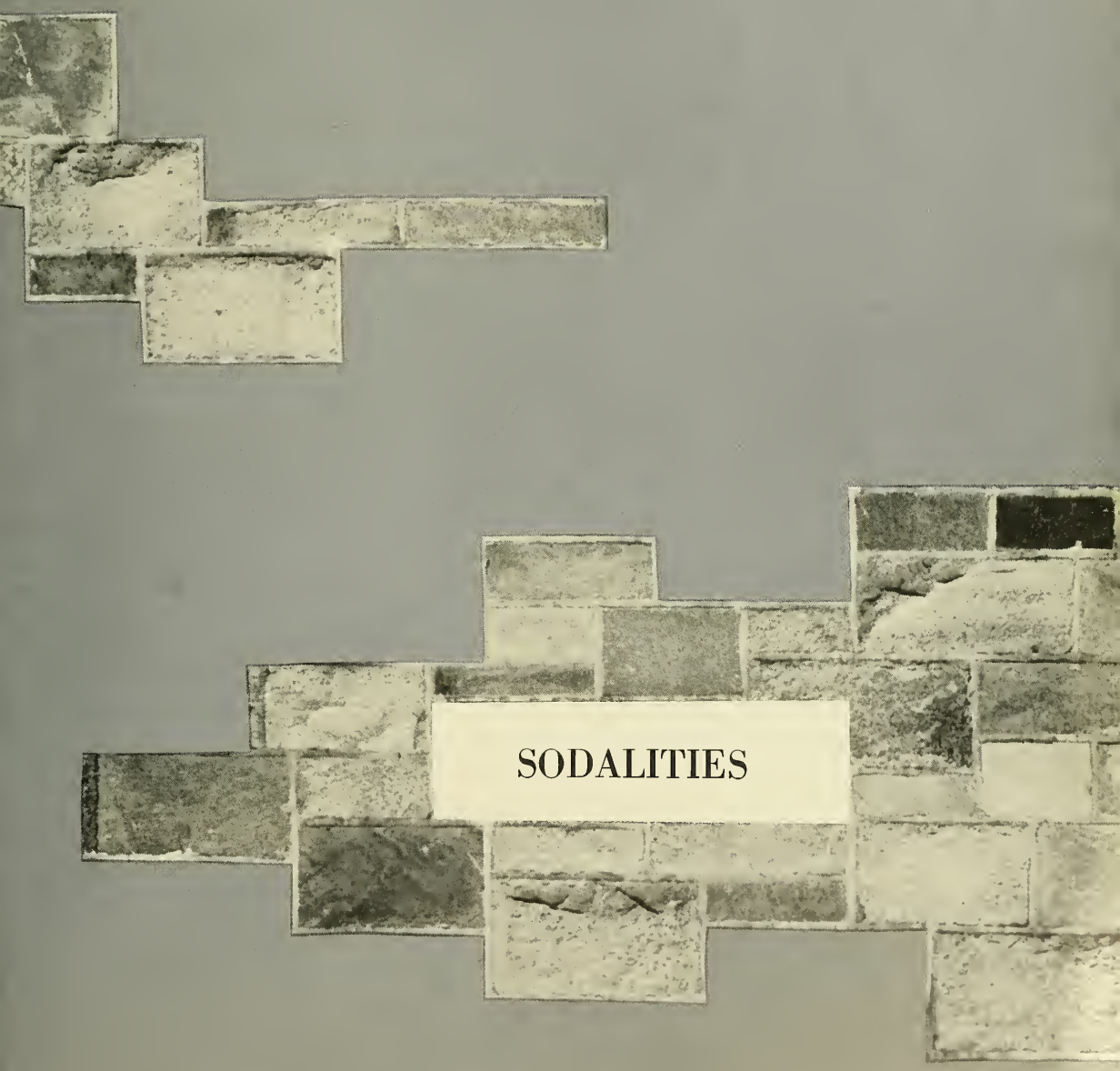

SODALITIES

The Sodality of the Immaculate Conception is composed of students dedicated to self-sanctification and to the propagation of Church teaching through Catholic Action. For sanctification of self, the Sodalist draws upon the spiritual benefits of weekly meetings and Benediction, special study of Papal Encyclicals, Days of Recollection, and an annual closed retreat during Holy Week.

From the time of his candidacy and instruction, the Sodalist is also made aware of his obligation to sanctify his neighbor, and he is given ample opportunity for Apostolic work, promoting the Apostleship of Prayer and the Mission Crusade, teaching Christian Doctrine throughout the Archdiocese, visiting at Waltham State Hospital and Kennedy Memorial, or participating in drives to furnish tobacco for elderly men or Christmas dinners for the needy.

Seated (left to right): Ken McPherson, 1st Assistant Prefect; Frank Flannagan, Prefect; Rev. Henry A. Callahan, S.J., Director; Jack Shea, Secretary; Joe Linnehan, 2nd Assistant Prefect; John Crowley, Treasurer.

Seated (left to right): Bill Quinn, George Kavanaugh, Bob Dennehy, Ken McPherson, Frank Flannagan, Rev. Henry A. Callahan, S.J., Jack Shea, Joe Linnehan, John Crowley, Paul Kelly.

A. & S. Sodality

(Left to right) Walter Vaughan, Prefect; Rev. Charles Reardon, S.J., Moderator; Joseph Molineaux, Vice-Prefect.

The Sodality of the Immaculate Conception and the Holy Angels is a religious body which seeks to foster in its members an ardent devotion, reverence, and filial love towards the Blessed Virgin Mary. Each Sodalist is sincerely bent on sanctifying himself, as far as his condition in life permits, on saving and sanctifying his neighbor, and on defending the Church of Jesus Christ against attacks.

The chairmen of the various committees along with the elected officers, compose the Central Council which formulates the agenda for each weekly meeting and supervises the Sodality's general welfare. The CBA Sodality's 57-58 year was inaugurated when four members represented it at the Fall convention of the Summer School of Catholic Action held in New York. For the second consecutive year, the Sodality has put Boston College well in the lead of all other Catholic Colleges in the sale of *America*. Other apostolic activities include: a dance at Perkins Institute for the Blind, teaching catechism, collection of mission mite boxes, and the Christmas display in Fulton Hall. This year the Sodality also sponsored a B. C. night at the "Miracle of Marcellino" in the Copley Theatre.

Seated (left to right): Walter Vaughan, Rev. Charles Reardon, S.J., Joseph Molineaux.
Standing: Richard Nerbonne, John Hanrahan, James Lynch.
Officers and Senior Sodalists.

C. B. A. Sodality

The Sodality of our Lady Assumed into Heaven is composed of women students in the School of Education. It is an organization which strives to develop personal devotion to the Blessed Virgin and leadership ability for Catholic Action. One of the purposes of this group is to promote cultural and social activities in the light of true Catholic principles. Among the activities sponsored by the Sodality this year has been a program for working with mentally retarded children. The members have co-operated with the other Sodalities on campus in the teaching of Christian Doctrine classes and they participated in the New England College Sodality Convention held at the Boston College Campus in mid-February. Under the patronage of Mary, the Sodalist acts as the leavening influence in attempting to establish a more truly Catholic College milieu.

(Left to right): Joan Bourgeois, Treasurer; Mary Ellen Farrey, Prefect; Mary Muller, Vice-Prefect; Lucille Iovino, Secretary.

Officers and Senior Sodalists

School of Education Sodality

Standing (left to right): Mary Donovan, Prefect; Ann Dugan, Vice Prefect.

Basic Nurses' Sodality

To foster a Mary-like attitude in the students which will help them to reach Heaven through their nursing and studies is the aim of the Sodality of the Blessed Virgin. There are bi-monthly meetings throughout the year climaxed by a Communion Breakfast and May procession at which the aspirants are accepted into the Sodality. This activity serves to emphasize to each aspirant the way in which she can convert her ideals into a more effective fulfillment of the duties which flow from her profession. It interiorizes her work and makes it no longer a job, but a sacred vocation.

To increase the devotion, reverence and filial love for the Blessed Virgin Mary is the aim of the Sodality of the School of Nurses. By means of the Sodality each graduate nurse member is able to strive for personal sanctification and the sanctification of others. Meeting bi-monthly, each sodalist is able to dedicate herself to the ideals realized by her Patroness. Some of the Sodality's functions include sponsoring an annual Communion Breakfast, devotions to the Blessed Virgin Mary, Mission collections and baskets for the needy during the holiday season.

Graduate Nurses' Sodality

Seated (left to right): Rev. Henry O'Connell, Moderator; Jean Poirier, Prefect.

Seated (left to right): Virginia O'Connell, Ann McDonald, Eileen Duffin, Loretta Sweeney, Beatrice Blain, Priscilla Spear.
Standing: Ruth Harzbecker, Marilyn Fitzgerald, Jane White, Mary Faith Baker, Lawrence Eddy, James McGoldrick, Margaret Reis, Eleanor Lyons, Margaret Hall.

Intown Sodality

Members of the Sodality of Our Lady gather together daily for the Rosary, weekly for a business meeting, and monthly for a Communion Breakfast and Holy Hour. In addition to this, the group sponsors a Day of Recollection and co-sponsors with the Student Council an annual Retreat. The members prepare Christmas food baskets which include toys for children and jewelry and ties for parents. They also send clothing donations to patients in selected hospitals. This group offers numerous opportunities for the spiritual enrichment of the students. Rev. David Cummisky, S.J., is the Spiritual Director.

Boarders' Sodality

In the first year of its existence, the Boarders' Sodality has succeeded in fulfilling a pressing need for students who board on campus. It has given them an opportunity to practice the Sodality program in a manner closest to their station in life. St. Joseph's Chapel, located in Gonzaga Hall, affords the sodalist a convenient opportunity to fulfill the daily obligations of the Sodality. Through a firm foundation in the practice of the Daily Program and regular practice of the Lay Apostolate, men can be developed through the Sodality to be outstanding Catholics and loyal sons of Boston College after boarding days are long since left behind.

Rev. Daniel Saunders, S.J., conducting Boarders' Sodality meeting.

HONOR SOCIETIES

Alpha Sigma Nu

Scholarship . . . loyalty . . . service to Boston College. These are the criteria for membership in Alpha Sigma Nu. It is the only honor society on campus which chooses its members from the three on campus schools. Members are selected for their proficiency in studies, their interest in extra-curricular activities and their steadfast devotion to the School itself. They are worthy examples of the effectiveness of the Jesuit system of education, the "Ratio Studiorum." Due to its rigorous standards of entry and its national character, acceptance into this society is one of the highest honors that a student can receive during his career at a Jesuit college or university. It is the fruit of three years of labor and a symbol of intellectual success.

Brian Concannon, former President, presents pin to this year's President, Paul Keleher. Left to right, Paul Lucy, Secretary; Concannon; Keleher; Michael Grady, Vice-President; Kenneth McPherson, Treasurer.

Front row, seated (left to right): Rev. Charles F. Donovan, S.J.; Rev. W. Seavey Joyce, S.J., Rev. William V. E. Casey, S.J.
Second row: Howard Powers, Charles Kelley, Martin McLaughlin, Edward Densmore, Dr. Donald White, Rev. Arthur A. MacGillivray, S.J., Paul Lucy, Bernard Senick, Michael Grady, Joseph Giere, Paul Keleher, Kenneth McPherson, Harvey Hurwitz.

Order of the

Cross and Crown

The official honor society of the Boston College School of Arts and Sciences, the Order of the Cross and Crown, is composed of those seniors who have distinguished themselves through praiseworthy participation in university activities while maintaining a high scholastic record. The student with the highest record of achievement is the Knight Commander of the Order, Student Marshal at Commencement, and ex-officio chairman of every social committee that represents the college as a whole. The four next highest members are assistant marshals at Commencement. This year, with the Knight Commander they formed the committee for the concert by Jésus Sanromá in January and were in charge of the Cross and Crown Ball.

Membership in this group is one of the highest honors the college can bestow in recognition of achievement and in gratitude for service.

An extra encore for Ken McPherson, John Flynn, Father Duncan, S.J. and Michael Grady. Courtesy of Jésus Marie Sanromá.

Front row (left to right): Joseph Dello Russo; John Moriarty; Francis Flanagan, Asst. Marshal; Rev. William V. E. Casey, S.J.; John Flynn, Knight Commander; Mr. Henry J. McMahon; Michael Grady, Asst. Marshal; Harvey Hurwitz; Edward Mulcahy; John Donlan.
Second row: Joseph Giere; John Shea, Asst. Marshal; Rene Pinault; John Eliopoulos; Thomas Connolly; Charles Kelly; J. Clark McCarthy; John Cloherty; Henry Zielinski.

Beta Gamma Sigma

(Left to right): Mr. John Conway; Clifford Joslin, Secretary; Richard McArdle, President; Dr. Donald White.

Beta of Massachusetts is the Boston College Chapter of Beta Gamma Sigma, the only scholarship honor society in the field of commerce and business recognized by the American Association of Collegiate Schools of Business. Election to membership represents the highest scholastic honor that may be won by a student in commerce and business. The purposes of the society are to encourage and reward scholarship and accomplishment among students of commerce and business administration, to promote the advancement of education in the art and science of business and to foster integrity in the conduct of business operation.

Front row (left to right): Dr. Donald White; Clifford Joslin, Secretary; Rev. W. Seavey Joyce, S.J.; Richard McArdle, President; Mr. John C. Conway.
Standing: Edward Glavikas; Mr. Arthur Glynn; Paul Lucy; James Norris; Michael Murphy; Robert Kavanaugh; George Murphy; Rev. John J. L. Collins, S.J.; James Gouthro; Mr. Gerald Price; William F. O'Brien; Charles McGowan; Michael Jassir; P. Bradley Franckum; Howard F. Powers; Mr. Justin Cronin.

Alpha and Omega

The ideals of the Alpha and Omega Honor Society of the School of Education can be understood by an explanation of the symbolism behind the Honor Society Key. The Greek letters Alpha and Omega are a symbol of the first cause and last end of all things; the Roman Cross, of the love of Christ as displayed in His living sacrifice and death for mankind; the open book, of truth, of all learning, of the open mind receptive to grace and truth; the Eagle, of Boston College and the Church militant; the Stars, of high and honorable achievement; and the Gold, the material, of the royalty of Christ and of the permanence, brilliance and true values in life.

Members of the Society were formally presented with their keys at a banquet in the fall, and the main event of the Society's program this year was a symposium on the topic of "Catholicism and Psychiatry."

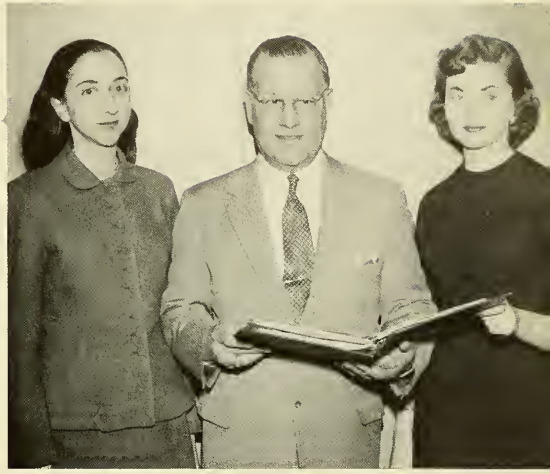

(Left to right): Johanna Pallotta, President; Dr. Ferdinand L. Rousseve, Moderator; Margaret Lynch, Secretary-Treasurer.

Seated (left to right): Grace Stevens; Margaret Lynch; Johanna Pallotta; Grace Wilder; Rita Nolan.
Standing: Gilbert Paraschos; Anne Plociennik; Edwina Donohoe; Dr. Ferdinand L. Rousseve; Julia Sheehan; Marian Bernardini; Bernard Senick.

The Basic Nurses' Honor Society

Catherine Griffin, President.

For those students who have maintained consistently high grades in academic studies and who have taken an active part in the extra-curricular program, membership in the Boston College School of Nursing Honor Society is a mark of special distinction. Basic students are eligible for membership in the Society after three semesters in the school but they may join at any time after that period, when they have attained a sufficient number of credits. These activities are built up through participation in various activities, each of which has a specified number of points. This Society serves as a spur to the nursing student to insure that she be not only technically proficient in her duties, but also, because of her range of interests, a good nurse in temperament and personality. A member of the Honor Society has proved she possesses these qualities through an arduous course of training. Of this she can be proud.

Front row (left to right): Catherine Griffin, Patricia O'Riordan.
Second row: Barbara Cuneo, Janet Corcoran, Brenda Reilly, Paula Minehan.

GOVERNMENTS

Seated (left to right): Mr. Weston Jenks, Moderator; Paul Fennell; Robert Diozzi, Chairman; James Quinn; George Harrington.
Standing: George Dunn; John Wiseman; Oscar Aubin; Malcolm Collins; John O'Connor; Robert Guilleman; Philip Caruso; Kevin Byrne; Daniel Shea.

A. & S. Student Senate

The Student Senate is a constitutionally established organization designed to serve the student community by directing and facilitating student activities on an intellectual, social, and spiritual level. It also represents the student body in working with the faculty and administration. Through discussion, debate, and finally, legislation, the Senate strives to attain the ideals of the College of Arts and Sciences and the University.

The Senate is composed of the elected officers of the four classes in the college and meets bi-weekly. This year the Senate was led by Robert E. Diozzi who conducted the meetings. The Secretary was George F. Harrington, and James F. Quinn was Treasurer. Paul D. Fennell served as one of two representatives to the Campus Council currently in the process of organization.

In the last year the Senate has assisted in the Freshman Orientation Program, the organization of section representatives, the Steinman Poetry Lecture Series, Freshman Elections, and the Gold Key Holy Cross Football Rally.

Seated (left to right): Robert Diozzi, President; Rev. William V. E. Casey, S.J., Dean; Paul Fennell, Vice President.
Standing: Alex Kulevich, A. A. Representative; James Quinn, Treasurer; George Harrington, Treasurer.

Seated (left to right): Dr. Donald White; William F. O'Brien, Chairman; Rev. W. Seavey Joyce, S.J.
Standing: Myles Cassidy; Robert Donnelly; Richard Fitzpatrick; William Caldwell; John Connelly; William Sharkey; James McCormick; Henry Egan; William Fawcett; Walter O'Leary; Joseph Carty; Walter Vaughn; Robert Latkany; James McCusker; Thomas Murray; Thomas Meehan; Richard McArdle.

C. B. A. Student Senate

Any Student Government's task is to become one with the basic aims which the students it represents have, that is, to promote a union first with those of one's own school and academic background and secondly with those of the same class and social bonds. The Student Senate is composed of representatives from all the undergraduate classes in the College of Business Administration together with the Deans. Although organized only two years ago the Senate has increasingly played an active role in the Business School. It annually sponsors a banquet at which the Father James D. Sullivan award is given to the outstanding C. B. A. Senior of the year. It attempts through Parents' Reception Days to effect a link between school and home. These two activities exemplify its overall aim to help the C. B. A. student in his four years at the "Heights."

(Left to right): Myles Cassidy, Secretary; John Connelly, Vice-President; William F. O'Brien, President; James McCusker, Treasurer; Thomas Meehan, A. A. Rep.

Seated: Rev. Charles F. Donovan, S.J., Dean; William Doran, Chairman. Standing: James Russell; Edith Cackowski; Eugene Prior; Edwina Donohoe; Mary Bryson; Philip Fasano; Rita Nolan; John Tobin.

School of Education Senate

Four officers from each class comprise the Student Senate of the School of Education whose purpose is to provide a liaison between students and administration and to foster activities which will benefit both the school as a whole and the individual student. In order to accomplish these ends, the Student Senate has sponsored many successful activities during the year. Its first project was a Freshman Orientation Program in which teams of Sophomores and Juniors lectured at periods throughout the semester to small groups of Freshmen on various aspects of collegiate life to help acquaint the newcomers with the school and enable them to adjust more easily. During the first semester it also sponsored an afternoon Christmas party and it presented an "I've Got a Secret Program" in which both students and faculty members participated. It sent three representatives to the New England Teacher Preparation Conference to exchange ideas with other college students of education. The high point of the Senate's year was the annual Inter-Class Skit Competition, an activity designed to further build a closely knit community within the environs of Campion Hall.

(Left to right): Mary Bryson, Treasurer; Edwina Donohoe, Secretary; William Doran, President; Rita Nolan, Vice-President.

(Left to right): Louise Comeau, Corresponding Secretary; Eleanor Sullivan, Treasurer; Mary Jane Gibbons, Vice President; Rev. Edward J. Gorman, S.J., Faculty Advisor; Paula Minehan, Incoming President; Janet Corcoran, Outgoing President; Dorothy Hand, Recording Secretary; Mary Finess, Corresponding Secretary; Kathleen Gondhue, Outgoing Corresponding Secretary.

Basic Nurses' Government

Like the schools on campus, The Newbury Street School of Nursing also has its own equivalent of a Student Faculty Governing Body. There are ten officers and a faculty advisor who meet monthly. Three times a year there is a general meeting for the whole school. The organization has a very important purpose in promoting better relationships between the students and the faculty. It also transacts business for the group, and promotes an interest in the school and its functions. The student body as well as the faculty take great pride in their organization and the goals it is attaining. It sponsors the Mother-Daughter Tea, the Christmas Bazaar and party, the two formals in the spring and winter, and finally, the Father-Daughter Night. The Standing Committees carry out specific functions such as Student Activities, Public Relations, Ways and Means, Social Service, and Nominations. This organization is an active member of the Massachusetts State Council of Students and the National Student Nurse Association of which Miss Janet Corcoran, of the graduating class, holds the office of president.

Janet Corcoran, President of the National Student Nurses' Association.

Student Council of the School of Graduate Nursing, under the direction of Mrs. Marie Andrews, Faculty Advisor.

Graduate Nurses' Government

The Graduate Nurse Student-Faculty Organization was formed to serve as a channel through which the student body might formulate their views on student problems and govern themselves in a democratic manner. It is composed of full-time graduate nurse students who meet three times yearly. Governing Board of the organization, the student council, meets at frequent intervals with the faculty advisor, Mrs. Marie Andrews. The organization has become a vital part of student life, and through the efforts of its leaders our lives have been enriched with its accomplishments.

Closer relationships with other students and faculty members as well as with the basic collegiate students have resulted due to the coordination of the members of the basic collegiate with those of the graduate nurse organization. Many social functions are sponsored by the combined Student-Faculty Organizations such as dances, teas, bazaars and a series of social sessions designed to help one in personal growth.

(Left to right) : Sheila Curran, President; Lorraine McDougall, Treasurer; Mrs. Marie Andrews, Faculty Advisor; Barbara Driscoll, Secretary; Rose Marie Frechette, Vice President.

Seated (left to right): Marie Hurley; Joan Daley; Priscilla Spear; Marilyn Fitzgerald; James McGoldrick; Beverly Blake; Joan Blake; Jane Alexander. Standing: William Farrell; Eleanor Lyons; Jerry Walsh; Margaret Reis; Phillip Meaney; James McIntyre; Harold Donnelly; Robert Lubbold; Mary Faith Baker.

Intown Student Council

Students of the Intown College have a common meeting ground in the fact that they are following the same way of life, that of a student. In contrast to the other schools, however, the group is dispersed during the day in many diversified fields of activity and in widely separated locations. The Student Council, which consists of the officers of each class elected by the student body, has the responsibility of providing a suitable medium for cooperation between the College authorities and student body, for planning activities and being the organ for the expression of student sentiment and opinion. They also stimulate religious, educational and social activities. All degree students of the College are eligible for membership. All students are classified in groups by the year in which they will graduate. Regular meetings are held once a month but special meetings may be held at any time upon the request of the President of the Council and four members of the Council or upon the request of any six members of the Council. The officers of the Council are elected by the members from the twenty-four officers selected by the student body. Mr. Richard M. Lombard is the Faculty Advisor of the Council.

Seated: Beverly Blake, Secretary; James McGoldrick, President.
Standing: John Donaghue, Vice President; John Ruck, Treasurer.

Seated (left to right): Robert Diozzi; William F. O'Brien, Chairman; Edwina Donohoe.
Standing: Paul Fennell; James Quinn; Mary Bryson; James McCusker; George Harrington; Rita Nolan; Myles Cassidy; John Connelly.

Senior Officers' Council

By banding together and forming the intra-school Senior Officers Council, the elected officers of the three on-campus schools have set up an efficient and smooth running machinery for all intra-school functions. The Council meets bi-weekly to discuss and direct events for the Senior Class. This year it functioned in planning a Victory Dance after the Villanova game and a dinner dance at Ten Acres. The major part of its work is in the spring for Senior Week which this year included Baccalaureate Sunday, Class Night, "Pops" Communion Breakfast, a Day of Recollection and the Commencement Ball.

The Campus Council

The Campus Council was established this year to unite the individual Student Senates of the College of Arts and Sciences, the College of Business Administration and the School of Education; to organize the Student Government on a campus level; and to conduct business and functions concerning the intellectual, social and spiritual activity of the undergraduate student body at the Heights. This Council provides a channel by which the undergraduates of the three schools may cooperate with and aid the Administration of the University.

Seated: Paul Fennell; Rev. Charles F. Donovan, S.J.; Rita Nolan.
Standing: John O'Connor; Eugene Prior; James McCusker.

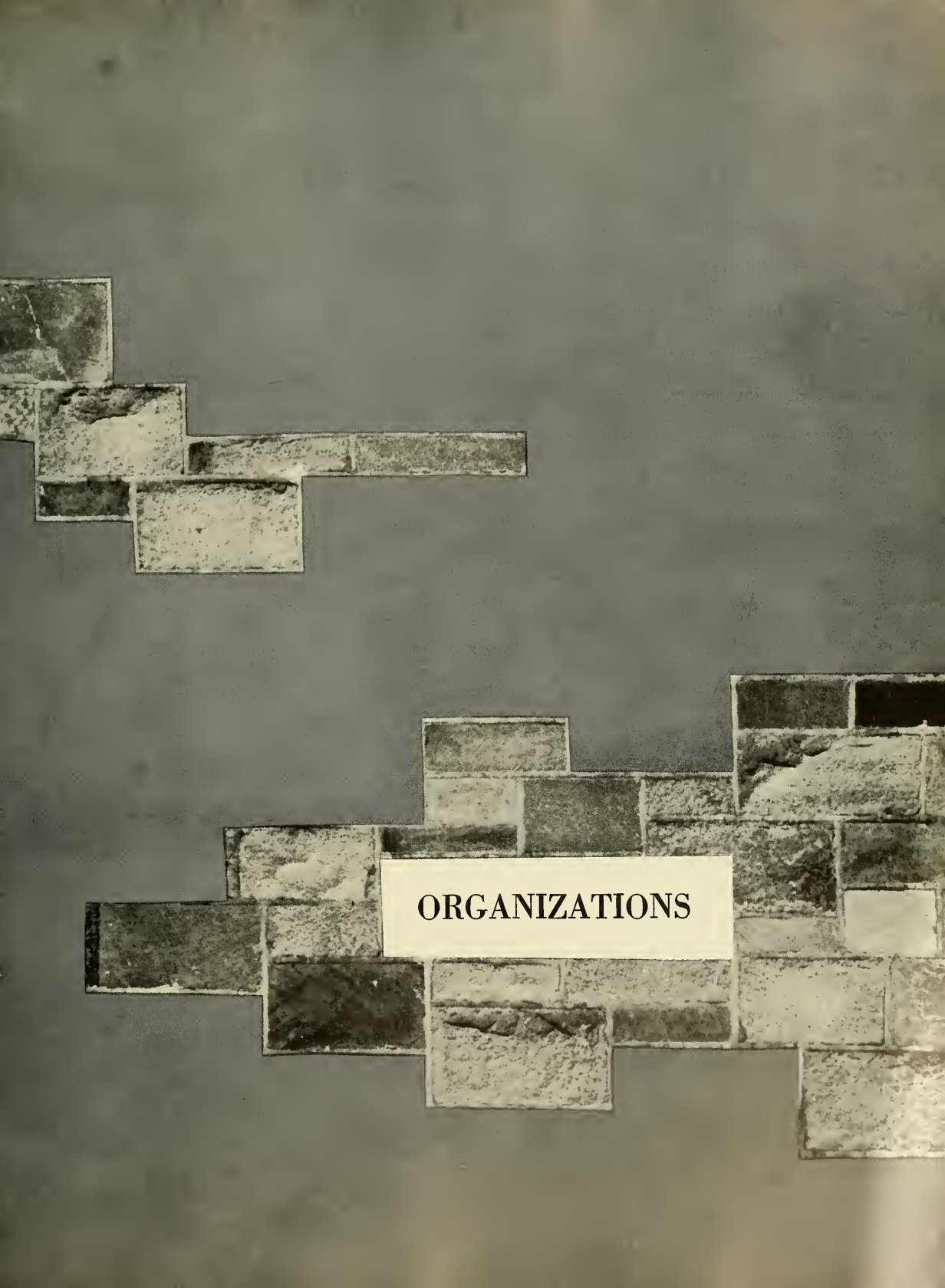
ORGANIZATIONS

"Hail Alma Mater"

Standing (left to right): Joseph McCarthy, President; Maurice La Pierre, Treasurer; Leonard Murphy, Vice-President; Peter Derba, Secretary. Sitting: Mr. Alexander Peloquin, Moderator.

Glee Club

The Glee Club, under the distinguished direction of C. Alexander Peloquin, has initiated a program designed to present to the general public, representative examples of our Catholic musical heritage. In keeping with Mr. Peloquin's belief that Catholic Church music should be sung by Catholics, the Glee Club has programmed several works by such outstanding composers as Palestrina, Gabrieli, and Lotti in an attempt to present the finest in Church music. At the same time, in order to present a well-rounded and diversified musical setting, the Glee Club's repertoire includes such modern favorites as Rodgers and Hammerstein, Gershwin, Blitzstein, and many others.

The highlight of this year's concert season was the annual Home Concert which was held for the first time at Kresge Auditorium. This represents a singular achievement for the Glee Club in so far as it is the first Kresge performance by a Catholic college glee club. In the future, aided by an increased concert schedule and the dynamic leadership of Mr. Peloquin, the Glee Club hopes to play a role of increasing importance in New England musical circles.

(Left to right): John Flynn, Warren Cammarratta, Joe McCarthy, Gerry Delaney, Ted Murphy, Dave Ojerholm, Paul Madore, Bart Wassmansdorf.

Margols

Specializing in close harmony, the Margols are an octet of the best voices from the ranks of the Glee Club. These eight singers work both with their parent group and on their own. At the important Glee Club concerts throughout the year the Margols provide an effective variation on the larger chorus, while as an independent, professional group they travel throughout New England making personal appearances. This year the Margols scored a predicted and smashing success as the featured attraction at the annual Home Concert.

Basic Nurses' Glee Club

Under the direction of Father Edward Gorman, S.J., the School of Nursing Glee Club is comprised of freshmen and sophomores. Although the girls have no formal concert schedule, they sing at many of the School of Nursing activities. One of the favorite activities of the club is the concert given in neighboring hospitals. This provides for the members a happy and well deserved interlude from the rigors of their training. The club has the added effect of binding together classmates who will spend the next two years scattered at hospitals throughout New England continuing their training.

(Left to right): Sylvia Pike, President; Janet Gibbons, Vice President; Judy O'Neil, Secretary.

Songsters from Campion

Women's Glee Club

(Left to right): Joan Lingard, Vice President; Kathleen Desmond, President; Carol Loome, Secretary; Ann Fagan, Treasurer.

"Sing Everybody Sing" the song goes and the command is taken quite literally in the School of Education where the women's glee club has been doing just that for the past six years (summers excluded). Organized for the pleasure and fun that singing in a group can bring, it has developed into a carefully trained music machine for everything from "I could have danced all night" to "Ave Maria." The club sings mostly for functions of the School of Education but each year in the springtime, after a winter's tuning up, it presents its annual Concert. This year the club in the maroon robes and the gold mantles sings under a new member of the School of Education faculty, Miss Olga Stone, Head of the Music Department.

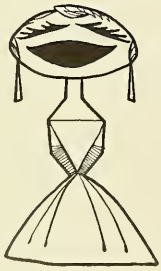

The Fall of '57 saw the Boston College Band take a giant step forward, rising from the status of a college "pep" band to that of a unit well-deserving the title, "Boston College Marching Band."

After a week of practice, the Band gave an excellent performance at the ceremonies marking the dedication of the new stadium. During the ensuing weeks, the Band entertained at the Florida State, Quantico, Dayton, and Villanova games. On November 9 they journeyed to Boston University Field and put on a show which was by far their best effort, drawing favorable notice even in the Boston University News.

On November 16 the Band took on the added role of "The Boston College ROTC Band," attired this time in snappy military uniforms. In this capacity, the Band marched in the Grover Cronin Thanksgiving Parade in Waltham. Rain limited the Holy Cross game show to a spirited Jazz concert at half time.

Once the football season was over, the Band appeared at several hockey games and then went on to New York for the famed Saint Pat's parade. Without a doubt the year proved the loyalty and *esprit de corps* of its members. This was the year of 1957-1958 for the "Boston College Marching Band."

The Band

Seated (left to right): Frank O'Neill, President; Jack Murray, Vice President.
Standing: Bill Monagle, Treasurer; John Moriarty, Secretary.

"Big Crowd At Band Rehearsal"

Seated (left to right): Dr. Paul Heffron, Moderator; Joe Warner, President.
Standing: Kevin Duggan, Vice-President; Marilyn Giguere, Secretary.

Bellarmine Law and Government Academy

The Bellarmine Law and Government Academy is composed of students of Boston College who are interested in good government. Each year the Academy presents a program of speakers representing every field of government and the administration of justice. Senators, Congressmen, State officials, representatives of law enforcement agencies, prominent jurists, and city officials all contribute to the fostering of interest in politics and the building of better government. Membership is drawn from all the Colleges of the University on campus.

Historical Society

Historians are an inquisitive lot. Whatever Anthony whispered into Cleo's pink ears or Henry VIII slipped into his orange juice at breakfast, they consider within their domain. It's only natural, therefore, that they should band together to form the Boston College Historical Society in an effort to find some of the answers to their questions. The society, which is under the direction of Mr. Thomas O'Connor of the History Department, also has the aim of effecting a deeper and richer acquaintance with history through research and lectures. Some claim that this is the real reason for the society's existence.

Seated: Mr. Thomas O'Connor, Moderator.
Standing (left to right): Jim Curry, Treasurer; Joe Warner, Secretary; John Flynn, Vice President; William Callahan, President.

Seated (left to right): Marty Reidy, Tom Powell, Bill Mulcahy.
Standing: Frank Flanagan, Ed Connolly, John Dacey, Fr. Leo Reilly, Don Malagutti, Bruce Dutton, Joe Linnehan, Marty Connor.

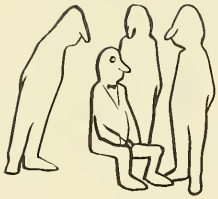

Aquinas Circle

The Aquinas Circle is a group devoted to the discussion of philosophical topics of interest and value to its members. It is open to seniors who have an interest in philosophy. This year discussion has centered around the morality of Censorship and Blacklisting from the viewpoint of the Natural Law. The high spots of the year were meetings between the Circle and the Aquinas group of Fairfield University in two forums in April. One was held at Fairfield and the other on campus. The topic of both sessions was "Freedom of Speech and the Natural Law."

Philosophy Club

The Philosophy Club is an informal organization composed of Graduate Nurses under the guidance of Father Edward Gorman. The purpose is to develop philosophical insight and perspective among its members through the consideration and discussion of some influential men in the history of philosophy. This has enabled the members to understand and trace the effect, belief, life, and background of some of the men who have been most influential in forming our modern thinking.

"Makers of the Modern Mind" under discussion.

Seated (left to right): Alice Kaiko, Treasurer; Maureen Riha, Secretary.
Standing (left to right): Dr. Fibrizi, Moderator; Don Delisle, Vice-President; Paul Garadin, Sergeant at Arms.

French Academy

Students with a nostalgia for an atmosphere of French culture and thought, or intending to preserve or to acquire a conversational use of the French tongue find their wishes satisfied in the functions of the French Academy. The programs of the meetings are varied to include readings, discussions of select French authors, literary analysis of texts and recordings of dramatic masterpieces produced by noted Parisian theatre companies. Through these means the club seeks to complement the work of the French Department in an atmosphere less formal than a classroom.

Spanish Academy

Designed to supplement regular class work, the Spanish Academy makes available to the student a source of cultural information serving to increase his appreciation of the Spanish language and literature. Programs are arranged to include debates, the study and presentation of dramas, and informal discussions of current happenings of interest to the student of Spanish. Discourses on Spanish literature and history are given by noted lecturers. The moderator of the Academy is Mr. Owen Hanley and members are drawn from all three on-campus schools.

Seated: Joseph Pellegrino, President.
Standing (left to right): James Loughlin, Vice-President; George Elliott, Secretary; Edward Gill, Treasurer.

Left to right: Loucille Iovino, Secretary; Carol Garibaldi, President; Barbara Vazza, Vice-President; Joan Tuberosa, Treasurer.

Italian Academy

Promoting a fuller and deeper appreciation of the arts, customs, language and history of Italy in an informal and pleasant atmosphere is the work of the Italian Academy. This year the Academy's moderator, Dr. Joseph Figurito, lectured on Italian dialects and pronunciation. In November, Dr. Girolarmo Vittelli, Italian Consul General for the New England States, lectured on the Trieste Dispute. Cultural films on Italian life and art have also been used and Alessio Peona, a member, lectured on Italian operas. Pizza parties, an outing and a dance balance out the club's program.

Classical Academy

Back in the days of the toga and the javelin much of the world's great works were written. Now in the days of the "Sack" and the atomic cannon, the Classical Academy studies this literature, "for delight, for ornament and for ability." Although it sponsors occasional lectures by distinguished scholars, its distinctive activity is its annual public *Academic Specimen* which consists in an open interrogation of selected members by well known professors from other universities. This year the specimen subject was the *Iliad* and the *Odyssey*.

Left to right: John Dacey, Marty Reidy, Ken Joyce, Frank Lee, Channing McDonald, Jack Shea.

Left to right: Don Gill, President; Fr. Walsh, Moderator; John Cloherty, Treasurer; Dr. Gerald Spurr; Dave Sullivan, Vice-President.

Mendel Club

A common bond for all pre-medical and biology majors who are prevented by a strenuous class and laboratory schedule from sharing in many of the extra-curricular functions of the college, The Mendel Club has the aims of encouraging biological research, a better understanding of various phases of medical education and practice, and the discussion of modern topics concerning both medicine and morality. This year's club activities were varied and included dances, an outing, an alumni reunion at Christmas, a drive for Catholic medical missions and several night meetings.

Kircher Club

Today in the era of Sputnik and Vanguard when space travel is not so much a question of "How?" but "How Soon?" the need for capable scientists is all the more evident; but still more important is the pressing necessity for qualified science teachers—the men and women whose task is to stimulate and excite sleeping minds to wonder and to accomplish. The Kircher Club seeks to develop such teachers. Everything from the practical use of audio visual aids to how to set up a high school science fair is included in the club's program as a means to meeting this objective.

Seated (left to right): Donna Cataldo, Secretary; Mary McHale, President; John O'Brien.
Standing: Daniel Kehoe, Leonard Colarusso.

Left to right: John Croke, Treasurer; John Scanlon, Vice-President; Mary Farrey, Secretary Pro-Temp; Grace Stevens, Secretary; Paul Martino, President.

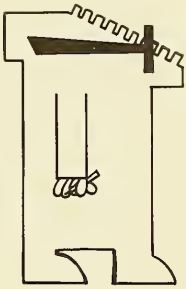

Ricci Math Academy

The Ricci Mathematics Academy seeks to supplement a student's knowledge of formulas and technical information with a general background in mathematical subjects. A program of lectures on mathematics, education and philosophy, and mathematics workshops have brought about an exchange of ideas among the members. Ricci's chief project, The Mathematics Journal, with its improved format, provides undergraduate mathematicians valuable experience in their field. This year the Academy successfully sponsored intramural athletic teams, a prize winning float for the Holy Cross rally and a February social.

American Institute of Physics

Ever since the first man discovered there was less friction in conveying his lady love back to the cave on wheels than by dragging her along the ground, man has been interested in the science of Physics. On the Boston College Campus this interest finds an outlet in the student branch of the American Institute of Physics. Through lectures and films this organization serves to keep the physics major aware of the work done in his field. The club, with an outing, dance, and communion breakfast, also has an active social schedule well calculated to lure the unwary physicist away from his micrometer and slide rule.

Seated (left to right): Jack O'Leary, Co-Editor of Physics Journal; John Kane, Secretary.
Standing: George Peacock, Co-Editor of Physics Journal; John Moriarty, President; Tony Salvucci, Vice-President.

Left to right: Paul Kellen, Treasurer; Frank Flanagan, Secretary; Jim Chisholm, Vice-President; Tom Fitzgerald, President.

Sigma Pi Sigma

Sigma Pi Sigma is the national physics honor society. Obviously selective, the group appoints to its ranks those physics students with outstanding scholastic records. Meant primarily as a reward for outstanding achievement, membership in the respective chapters also serves to unite "those men of great promise" into a functional body, to encourage in them deeper professional interest. Meetings are held enabling members to present technical papers and to hear experts who can give up-to-date information on the constant progress taking place in modern science.

Chemical Society

Membership in the Boston College Chemical Society, which is an affiliate of the American Chemical Society, is not limited to the students of chemistry but is open to all who have an interest in chemistry. The activities include: bi-monthly meetings, in which members of the B. C. Chemistry Department discuss different aspects of chemistry, a banquet at which there is a speaker from Business or Industry, evening meetings with guests from local colleges, an informal smoker which usually includes a pertinent film, and finally, the outing, a day in which chemistry is forgotten.

Left to right: Donald McLellan, Treasurer; Charles Schroeder, President; Gene Walsh, Secretary.

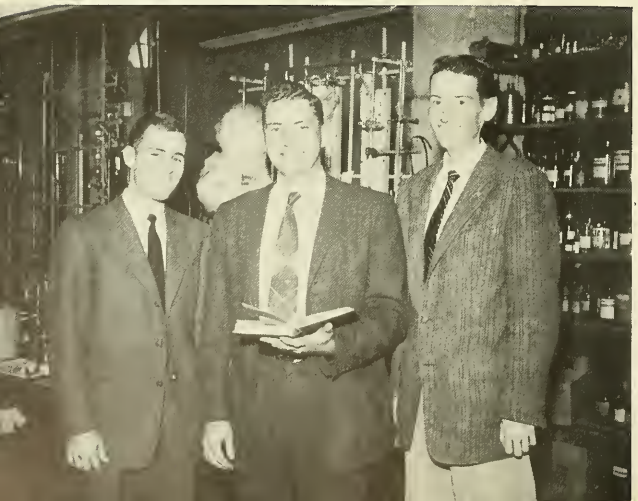

Seated (left to right): Paul Kingston, Treasurer; Frank Flanagan, President; Tom Connelly, Secretary.
Standing: Senior members of the Club.

Public Speaking Club

The Public Speaking Club is a tool for developing poise and ease in the expression of an idea. It provides the students of the College of Arts and Sciences with at least one hour a week when they can stand up before an audience and express their views on everything from "Sputnik" to "girls at B. C." The club holds special banquet meetings when soap boxes are turned in and the members listen only. This year one was at the Old Vienna Room where Father Edward Nugent, Newman Club Chaplain at MIT, addressed the members on "Catholics at Secular Colleges."

Toastmaster Circle

The Toastmaster's Circle is an organization of C. B. A. students who wish to improve their oral expression of thought, become more effective in speaking before audiences, gain experience in chairmanship, and learn the fundamentals of parliamentary procedure. It is part of an international network of speaking clubs whose members are young business executives, and it is unique in that it is the only college chapter operating within the organization. Primary emphasis is placed on "extempore" speaking which builds confidence in the student, a basic training in the use of voice, gestures, and organization of speech material.

Seated (left to right): Anthony Costonis, Vice-President; Paul Keleher, President; Fred Lewis, Vice-President; Ed Kazanowski, Sergeant at Arms.
Standing (left to right): Paul Lucey, Deputy Governor; Dick Arnold, Secretary.

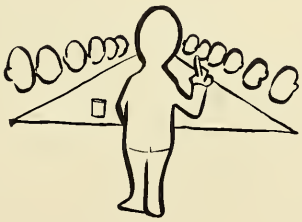

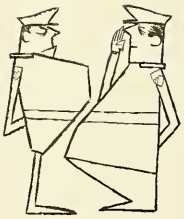

Seated (left to right): Ed Lee, Recording Secretary; Bill McLaughlin, President; Frank O'Neill, Vice-President.
Standing (left to right): Bill Ambrose, Corresponding Secretary; Pete Cenci, Treasurer.

Cadet Officers' Club

The Cadet Officers' Club was founded in the spring of 1957 under the direction of Colonel Cibotti and Colonel Leahy. Its principal area of activity is that of service to the university as a whole and to the corps of cadets in particular. The membership in this organization is composed of selected Junior and Senior cadets in the Advanced Military Science course who possess to the highest degree the qualities of a good army officer. Although the organization's history is short, its impact has been felt in every area of cadet activity, and is already perhaps the most influential of all the R.O.T.C. activities.

Semper Fidelis Society

The Semper Fidelis Society was founded this past year. The membership includes the P.L.C.s and O.C.C.s of the U. S. Marine Corps who attend Boston College. The Society is guided by Mr. Mulligan who has served on active duty with the Marine Corps. The monthly meetings feature guest speakers from business and industry and campaign films of past wars. The Society also sponsored several social functions, and the "Toys for Tots" Campaign run by the Society provided toys for underprivileged children at Christmas.

Left to right: Tom Mahony, Treasurer; Fred Jones, President; Mr. Mulligan, Moderator; John Bradley, Vice-President.

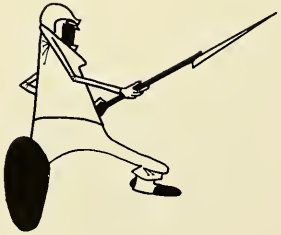

Seated (left to right): Charles Grimes, Executive Officer; Robert Moll, Commander; Frank O'Neill, Finance Officer.
Standing (left to right): Steve Chamberlain; Tom Kurey; Bob Burke; Bob Pacquette; Supply Sgt.; Joe Honan.

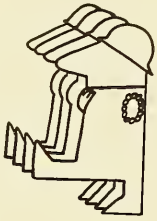

Drill Team

The Drill Team, winner in the State ROTC drill Championship and the American Legion Championship, also won this year, the Best All Round Unit Award in the First Annual Fire Prevention Parade. This year the team has been under the leadership of Robert E. Moll. Starting with the Navy game this precision-unit has participated in such events as Fire Prevention Parade, Veterans Day Parade, and the Alumni Reunion Day. Whenever the University has been visited by a dignitary, the drill team is called on. The team distinguished itself and the University in the annual St. Patrick's Day Parade in New York City this year.

Cheerleaders

"Give me a B." Without that familiar cheer and the men who led it, those autumn afternoons would have been something less than they were, and the spirit at the stadium would not have been the same. Long after most of our college life has been forgotten, we shall still remember clearly those maroon and gold figures whose efforts at every football game were exceeded only by those of the team; for they shall remain symbols of the enthusiasm, optimism, and unrestrained joy, which they helped us all to capture for at least a time on a Saturday afternoon at the Heights.

Left to right: Jack Csizmar, James Delaney, George Dunne.

Front row (left to right): Ken Chisholm; Bruce Dutton; Tom Kurey, Co-captain; Al Edmunds.
Back row: Dana Levine; Tony Salvucci, Co-captain; Lis Chatman; Glen Knickerhocker, coach; George Krain.

Rifle Team

The Boston College Rifle Team was first organized at the Heights under the auspices of the ROTC, and consisted originally of ROTC members. With the opening of the membership to all the students of the college, the team has expanded in its scope and now engages regularly in competition in the Greater Boston and the New England Collegiate Rifle Leagues in addition to ROTC matches. The ROTC places ammunition, weapons and other supplies at the team's disposal for several outings during the year. The team endeavors to develop discipline, encourage sportsmanship, and teach the proper use of weapons.

Rod and Gun Club

Enthusiasts of the great outdoors are never lacking. Despite the heavy routine of the academic life, a core of true sportsmen set time aside to keep abreast of the "dos and don'ts" of hunting and fishing. The Boston College Rod and Gun Club sponsors trips afield, ham and turkey shoots, provides information on the seasonal use of fishing tackle and makes available to its members an area underneath the old gym for target practice. All of these afford a healthy diversion and much needed relaxation for the members of the club.

Front row (left to right): John Reino, Treasurer; Carl Raimondi, Secretary; Bob Carr, President.
Back row: Joe Mazrimas, Joe Clancy, Dick Spriano, Dick Pieri, Dick Creed.

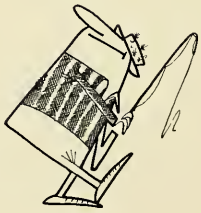

Seated (left to right): Robert Kavanaugh, Vice-President; Paul Gerry, President.
Standing (left to right): Joe Mahoney, Treasurer; William Connell, Secretary.

Accounting Academy

One of the traditional functions of the university is the preparation for professions not by mere training in the techniques but by intelligent and thorough training in the principles underlying the profession. It is the basic function of the Academy to aid in the development of skillful communication for the C.B.A. student entering accounting as a profession. Meetings highlight speakers from the business world. Members discuss current topics of interest concerning the profession with these speakers. Recognition pins are awarded to outstanding members in acknowledgment of their efforts in behalf of the Academy.

Finance Club

The Finance Club provides a medium through which students majoring in Finance are acquainted with facets of the financial world not found in the classroom. Through a series of evening smokers, businessmen of Greater Boston come and discuss finance and career opportunities. Jack Lacéy, famous for his training of thousands of salesmen and sales managers, was a featured guest this year. March found the Club on Wall Street visiting the New York Stock Exchange, the Federal Reserve Bank of New York, and numerous investment and brokerage houses of this same city.

Seated (left to right): Roger Aube, Vice-President; Robert Johnson, President.
Standing: Joseph Gately.

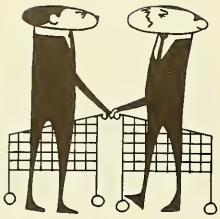

Front row (left to right): George Cook, Vice-President; Joe Buckley, President; John Connelly, Secretary.
Back row: Charles Sheehan, Coordinator; Brian O'Riordan, Treasurer.

Marketing Club

The Marketing Club operates under the sponsorship of the American Marketing Association. It meets twice monthly and holds an annual business luncheon in the fall. This year's speaker was Jack Lacey, a well-known figure in the field of Marketing. Throughout the year officers and members have attended weekly luncheons held by the Sales Executive Club, the Ad Club, and the Marketing Club. The high point of this year's calendar was the Seventh Annual Conference of the Boston Chapter American Marketing Association held at Boston College with B. C., B. U., Merrimack, Northeastern, and Suffolk participating.

Society for the Advancement of Management

The Boston College Chapter of S. A. M. provides students with the opportunity to participate in the organizing, planning and direction of the activities of a club dedicated to the promotion and advancement of the art and science of management. Through meetings, conferences, newsletters, research projects, and community services, the B. C. Chapter gives experience in the management profession. All members have the opportunity of applying the principles of good management in the chapter activities thus giving valuable training for the business ahead.

Seated (left to right): Arthur McGeary, Vice-President; Dan Marinelli, President; Donald Hughes, Secretary.
Standing: Mitchell Rice, Treasurer; Joseph Giardino; Ernest Guarino; Martin McLaughlin.

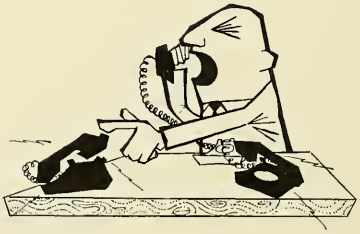

Left to right: Guy Guarino, Treasurer; James Hagan, Vice-President; Peter Victory, President; Daniel Cummins, Secretary.

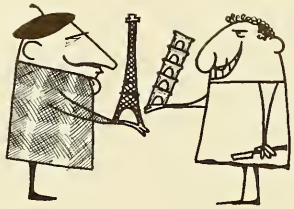

Foreign Trade Club

Students interested in foreign commerce and international economics spent a profitable year acquainting themselves with the role that foreign trade plays in forming and strengthening bonds of friendship among the nations of the world. The members of the Foreign Trade Club this year enjoyed films and lectures on this topic by speakers from foreign consulates, port commissions, import-export companies, and steamship lines. The club is now officially affiliated as a student chapter of the New England Export Club, Inc.

Economics Academy

Most people are interested in money, but the club that devotes itself exclusively to that subject is the Economics Academy. Established for the benefit of students who plan to pursue careers in economics or related fields, this club offers its members the opportunity to discuss pertinent questions with prominent figures from the business world. This year particular emphasis has been placed on the role of economics in transportation, industry, government, and banking. Activities came to a successful close with the annual spring banquet.

(Left to right) Joe Cavanaugh, Treasurer; Joe Quinn, Secretary; Mr. Francis Robinson (Guest Speaker); Bart Wassmansdorf, President; George Perry, Vice-President.

(From left to right) First row: Victor Monette, Secretary; William Gehan, President; Charles Council, Treasurer.
Second row: Paul Mahoney, Anthony Fischella, William McLaughlin.
Third row: Robert Doyle, Joseph Murray, Nicholas Mastronardi.
Fourth row: John Harkins, Robert Hart, John Dorney.
Fifth row: Robert Shannon, Thomas Crowley.

Boarders' Council

With the construction of on-campus housing units in the past three years, the boarding students have joined together and begun to express themselves quite vociferously, notably on the three nights preceding the "Cross" game. The Dormitory Council has the task of uncorking this spirit and steering it into the best possible channels. The Holy Cross rallies, dances and a Freshman Orientation program for boarding students are proof of their efforts in this direction.

Connecticut Club

A warm cordial evening with friends who have much in common—what better way to describe a meeting of the Connecticut Club! This year the Club sponsored a Jazz Concert after the B. C.-Villanova game. The concert afforded an evening of listening after an afternoon of very active cheering. The meetings of the Connecticut Club afford its members an opportunity, not to perform the impossible task of finding a comparable home away from home, but to gather with the only people who are capable of discussing the sole topic worthy of the effort, namely the Nutmeg State.

Front: Pete Cenci, President; Edith Cackowski, Secretary.
Back (left to right): Fred Lewis, Vice-President; Frank Bellizzi, Treasurer.

Seated: Carole McGrath, Secretary; Guy Crowley, President; Reverend George Lawlor, S.J.
Standing: Bill McLaughlin, Vice-President; Tom Farrell, Treasurer; Tom Crowley, Sergeant at Arms.

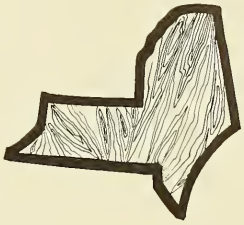

New York Club

With so many New Yorkers on campus a New York Club is a natural one. This club was organized to acquaint the students of Boston College from the state with each other and to promote a common tie among them. The club activities are social, spiritual and athletic. The social program begins with the B. C.-B. U. Victory Dance which was held at the Hotel Vendome this year. At Christmas a dance was held at the Essex House in New York City with music by Lester Lanin. In Lent the club sponsors a Communion Supper on campus. The members have also organized teams to compete against other regional clubs in football and basketball.

Maine Club

They have left their lighthouses, their rock-bound coasts, and thunderous seas, they have left the scent of the pine and have settled on the Gothic Heights. Due in great part to the influence of Jesuit-staffed Cheverus High in Portland, The Pine Tree State has steadily supplied more than its share of freshmen. Principally a medium of acquaintance and frequent contact for its members, whether at home or on the campus, the Club devotes time for publicity for Boston College in secondary schools. This year it also held a successful Christmas dance in Portland and a campus retreat.

Left to right: Francis Keaney, Treasurer; Rossanna Dawson, Secretary; Bruce Campbell, Vice-President; Dick Lynch, President.

Seated (left to right): William Griffin, Senior Vice-President; William Gehan, President; J. D. Thomson, Executive Director of Delta Sigma Pi; Mr. Frederick Zappalla, Moderator.
Standing (left to right): James McCormack, Treasurer; James W. Conway, Historian; Richard Creed, Secretary; Richard Coffey, Junior Vice-President.

Delta Sigma Pi

Fraternity means brotherhood and implies a stronger bond than that of a mere club. Members of a fraternity have the explicit obligation of aiding each other whenever possible. Delta Sigma Pi fraternity is an international brotherhood of business men and business students. Its campus chapter, Delta Kappa, is composed of B. C. students majoring in business subjects and joined together for mutual benefit and friendship. While this is its primary end the fraternity recognizes it is not an isolated unit and requirements for admission include donating a specified period of work among the underprivileged.

Alpha Kappa Psi

Acknowledgment of a definite need for well-informed and well-trained Catholic businessmen led to the institution here on the Boston College campus of the Delta Eta Chapter of Alpha Kappa Psi, a national professional business fraternity which is open to students majoring in Accounting, Economics, Finance, Management, and Marketing. The charter extends the scope of recognition of the College of Business Administration, diffuses its reputation and prestige outside of New England and will benefit its graduates upon entering active fields of endeavor.

Seated (left to right): Paul Lucy, Parliamentarian; John Ahern, Treasurer; Mitchell Rice, President; Dante Marinelli, Master of Rituals; Robert Noonan, Social Chairman.
Standing: Senior Members of Fraternity.

Left to right: Michael Bennett; Edward Hannibal; Weston Jenks, Moderator; Bradley Smith; J. Stanley Curran; Leonard Libbey; Terry Logan.

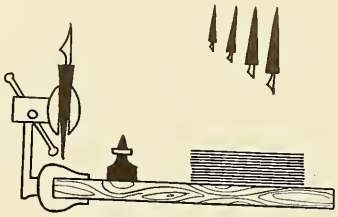

Writers' Workshop

The Writers' Workshop is nine years old this year and has already seen its former members enter with success such fields as advertising, theatre criticism, public relations, industrial editing, journalism, and play-writing. Unusual among extra-curricular activities, it is modeled after the medieval Guild System and therefore has apprentices, guildsmen, and craftsmen instead of the usual members and officers. All members are required to participate in a weekly meeting and to submit manuscripts regularly. The positions of Guildsman and Craftsman is then awarded on the basis of the merit of composition as well as attendance.

English Academy

The English Academy is composed of a group of graduate nurses who meet and discuss literature, under the able direction of their moderator, Dr. Clara M. Siggins. The Academy, in an attempt to stimulate keenness of perception and judgment, conducts discussions which concern the philosophical value of literature, its spiritual and idealistic elements, and the ever debatable question of taste. Membership in the English Academy is based upon scholastic achievement, as well as a motivated interest and participation in its activities.

Left to right: Dr. Clara Siggins; Janice Judge; Barbara Driscoll; Dr. Richard Hughes.

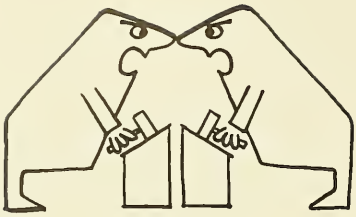

Left to right: James Hagan, Treasurer; Joe Della Russo, President; Jerry McGonagle, Secretary; Rene Pinault, Vice-President.

Fulton Debating Society

Whether in a cafeteria discussion or a formal debate, the Fultonians can always be counted on to give a good account of themselves. This year has been no exception, and under the skillful direction of Dr. John L. Mahoney the debaters have soared—or if you will, roared—to new heights. The reasoned rhetoric and loquacious logic of our campus Ciceroes have won them the admiration of their classmates and the respect of their opponents. In competition with colleges from all over the east the Fulton has not only upheld but added laurels to its ninety year reputation.

Marquette Debating Society

The recently arrived Freshman is usually awed into silence by his first contact with college; the experienced Sophomore is traditionally the most articulate, or most vocal, person on campus. To both of these individuals the Marquette Debating Society extends a cordial welcome, since the purposes of this organization are the training of the inexperienced and the refining of the unpolished. Freshmen and Sophomores who wish either to learn the fundamentals of debating or to participate in actual debate invariably profit much from two years of membership.

Left to right: Brian Moran, President; John McNealy, Vice-President.

Seated (left to right): Joe O'Donnell, President; Bill Doherty, Vice-President; Pat Thompson, Secretary-Treasurer.
Standing: Dick Cronin, Fred Clancy, Ray Peacock, Felix Puccio, Ed Lee, and Bob Casey.

Radio Club

Now almost forty years old, the Radio Club is a natural gathering place for the campus "hams." Participation in the group's activities provides all with a more-than-blackboard knowledge of the ever-changing techniques of radio telegraphy and telephoning. Licensed members are able to gain additional experience by operating the receivers and transmitters of their own station (WIPR), while newcomers are given classes in Morse Code and radio theory to enable them to obtain official recognition. This year the club has made great increases in its equipment and scope of operations.

Camera Club

From the click of the shutter to the final washing of prints, every phase of photography is covered by the varied activities of the Camera Club. The rank amateur as well as the self-styled professional finds much to hold his interest in this group, whether it be the use of the club's cameras and darkroom facilities, instruction from experienced photographers, or participation in the frequent photo contests. Members of the club, having similar interests, learn from one another by comparing techniques and swapping the latest "tricks of the trade."

Left to right: Dick Gerroir, Treasurer; Paul Siroky, President; David O'Connor, Vice-President; John Moriarty, Secretary.

Front row (left to right): Dorothy Sollitto, President; Marian Bernadini, Treasurer; Kay Day; Ann Plociennik.
Back row: Jean Harrington; Gerry Steele, Vice-President; Pauline LaBlanc, Secretary.

Women's Recreation Association

The Women's Recreation Association is for women students in the School of Education. The Association provides them with healthy sports such as archery, field hockey, volleyball, softball, and weekend skiing in the ski areas of the north. The W. R. A. adds to the social life of the coeds sponsoring several dances in the course of the school year. The participation in sports and the social life help round out the coeds' life on campus. The extra-curricular activity is one of the most successful mainly because relaxation is so necessary to offset the demands of college courses.

Chess Club

Amid the sound of bouncing basketballs, the rattle of a punching bag, the come and go of the old gymnasium, the Chess Club concentrates in its "tournament room" above the Intramurals Office. Pipe-smoking opponents eye the boards, cautiously move their pawns, while beginners analyze and link the steps of a complicated move. Keen competition is provided in league and intercollegiate tournaments. This year the club entered several outside matches. Two teams competed in the Metropolitan Chess League and there was also a contest with the Checkmate Club of the Walpole State Prison.

Seated (left to right): Joe Honan, Treasurer; Charles McGowan, President; Henry Robinson, Vice-President.

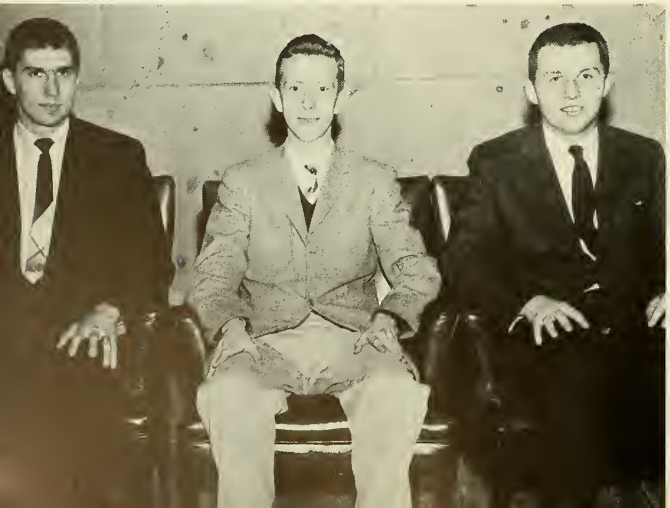

Left to right: Donald Hughes, Treasurer; Anne Marie Faria, Administrative Secretary; Jack Madden, Secretary; James Conway, President; Endicott "Chub" Peabody; William McClellan, Vice-President; Mr. Richard Malaney, Moderator.

Young Democrats' Club

In its first full year of existence, the Young Democrats' Club has enjoyed talks by some of the leading political figures in the state. Supplementing these talks have been open forums in which the members have discussed, debated, argued, and fought about the important political issues of the day. Founded to increase political awareness among students and to further the philosophy of the Democratic party, the YDC complements in a practical way the theoretical knowledge which is acquired in political science and government classrooms.

Psychology Club

The Psychology Club welcomes all students interested in psychology. The objectives are to promote an understanding of psychology and to stimulate interest by active participation. Films on applied psychology are shown. Lectures by prominent speakers bring contact with the field. Discussion panels by students cover practical areas of young adult life. The Catholic position becomes clear in the bi-monthly series of question and answer sessions. Finally, field trips to various institutions are sponsored by the club to round out an effective program.

Left to right: Vin Liuzzi, Secretary-Treasurer; Bill Reilly, Vice-President; Prof. Cautela, Moderator; Ed Naddoff, President.

Seated (left to right): Helen Esson, Secretary; Fr. Martin Harney, Moderator; Margaret Lally, *Heights* Representative.
Standing: Francis Meissner, Sgt. at Arms; Joe Honan, Treasurer; Bill Monagle, President; Daniel Clancy, Vice-President.

Blessed Oliver Plunkett Society

Conscious of the sturdy attachment of the Irish student to traditions, Reverend Martin P. Harney, S. J., an outstanding scholar and historian in his own right, took the initiative in 1952 to found an organization devoted to the preservation and appreciation of Celtic culture and the knowledge of the social, economic and religious conditions of modern Ireland. Lectures, sessions of Gaelic songs and frequent "Caelidhe" carry this out. This year the club branched out to an uniquely American and Boston College event, the H. C. Rally Float contest, and won first prize in the process.

Saint Mark's Academy

Saint Mark's Academy was newly organized on campus this year by the Business Department of the School of Education for all business majors and others interested in business education. Its objectives are to develop leadership, to create a closer cooperation and fellowship among its members, to widen the perspective of business teachers towards business education, to bring the members instructive and entertaining programs and to promote interest in the business world and a business teaching career. The faculty sponsor is Dr. Antonette E. DiLoreto.

Seated: Joan Laurie, President.
Standing (left to right): Myra MacFarlane, Secretary; Richard Tivnan, Treasurer; Mary Quinlan.

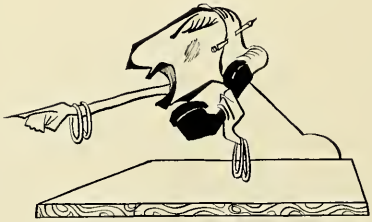

Seated: Janet Churchill, Pres.; Pat Kenney, Freshman Rep.
Standing: Sally Stearns, Secretary; Karen Moynihan, Treas.
Absent: Carole McGrath, Vice Pres.

Women's Council

The primary function of the Women's Council is to serve as an advisory board to the Dean of Women of the School of Education. The Council is composed of two members from each class, one representing the Elementary Course and one representing the Secondary Course. The Dean of Women and the Women's Council discuss any problem or suggestions that the women students present and attempt to offer a reasonable solution. To relieve the pressure of study, the Council run social events for the women students. The Council also assists at receptions and conferences.

Program Committee

The successful outcome of several social activities has been due largely to the well-organized planning of the senior Program Committee. The voluntary group composed of class members and officers met bi-monthly to formulate and discuss various functions which would be of interest to their classmates. From the informal meetings came such highly social successful ventures as the Valentine Dinner Dance held at the 1200 Beacon Street Hotel, Invitation Dances, and the "Take Time for Travel" fashion show held at the Hotel Vendome.

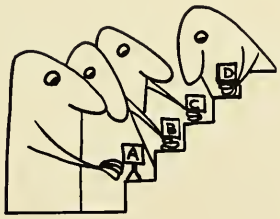

Left to right: Katherine Davey, Margaret Crowley, Antoinette Taricani, Joseph Goff, Mary Lou Chamberlain.

Seated (left to right): Maureen Riha, Corresponding Secretary; Joan Dillon, National Secretary; Julia Sheehan, Administrative Secretary.
Standing: Paul Siroky, Treasurer; Jack Ahern, Senior Delegate; Don Fleming, Junior Delegate.

N. F. C. C. S.

Created under the auspices of the Bishops of the United States, the National Federation of Catholic College Students aims to provide in service training for young Catholic leaders. Membership is open to all the students of the University. Through the co-ordination of co-curricular activities on campus, the students are enabled to put their Christian ideals and academic learning to work in the broader world of their peers in the collegiate community. In sum, "a medium for leadership training which is unique."

Campion Choral Speakers

Clear speech is an important requisite of a good teacher. The School of Ed. recognizes this with a semester's course on the subject during freshman year. The Campion Choral Speakers is a direct outgrowth of this course. The method followed is to divide the choruses according to voice tones to back up the solo parts. On such poems as Vachel Lindsay's "Santa Fe Trail" or G.K.C.'s "Lepanto" the interplay of speaking voices is pleasing and quite similar to works that are sung. Highlighting "The Speakers'" year is a combined concert with the women's glee club during the spring.

Seated (left to right): Robert O'Donnell, Secretary; Paul O'Brien, President; John McCarthy, Treasurer.
Standing: John O'Donnell, Gerald Shea, David Tenney, Bruce Campbell, Charles Silva, William Doran, Daniel Mulcahy, Donald Delisle, Leo Costello, John Finn, Roy LeClair.

The Dramatic Society has as its objective the development and encouragement of natural dramatic talent among undergraduates interested in the Expressional Arts. Within the framework of the goals of Catholic education, the Society strives to promote "good-theatre", thereby enriching the lives of both the actors and the audience. Plays are selected, from the great dramatic treasury of the Classic and Contemporary theatre, that are morally sound and which portray man as he really is.

The 1957-58 season featured the very successful production of Shakespeare's *Much Ado About Nothing*, and the riotous Moliere farce, *The Imaginary Invalid*. An original one-act play contest, and participation in the Jesuit One-Act Play Festival at Fordham rounded out the year's activities. This season witnessed the initiation of three cash awards to the writers of the "best" original one-act plays.

Dramatic Society

Seated (left to right): Fr. John McCarthy; Rita Nolan, Recording Secretary; Fr. Joseph Larkin.
Standing (left to right): Jim Conway, Secretary; Charles Kelly, President; Jack Chisholm, Vice-President.

Senior Members

Seated (left to right): Jim Conway, Jim McCusker, Frank O'Neill.
Standing: Ed Kasanowski, Walter Vaughan, Don DeScenza, Dick Coffey, Joe O'Donnell, Bob Diozzi, Mike Frazier, Paul Fennell.

Seated (left to right): Jim McCusker, President; Neil Mahoney, Vice-President.
Standing (left to right): Jim Conway, Secretary; Frank O'Neill, Treasurer.

Gold Key Society

Boston College's motto is, "Ever To Excel". The Gold Key has fulfilled it to the letter. The primary function of the Gold Key Society consists in service to the University and participation in activities of an unlimited nature but it holds as an ulterior motive in all its activities the growth and encouragement of school pride and spirit. The area of activities of the Society is extremely wide; the organization of rallies; the reception of visiting teams; ushering at the new stadium; the provision of guides and hosts for the various college functions and seminars; the promotion of dances, outings and tournaments; and the assistance, wherever possible, of the other College organizations. Membership in the "Key" is voluntary and extends to all the classes and all campus schools. Each year keys are awarded to Juniors and Seniors on the basis of service and selfless generosity at the annual Gold Key Cotillion which was held this year in January in the ballroom of the 1200 Beacon Street Hotel.

The Big Rally

An Informal Meeting

The President's Tea

"Those friends thou hast"

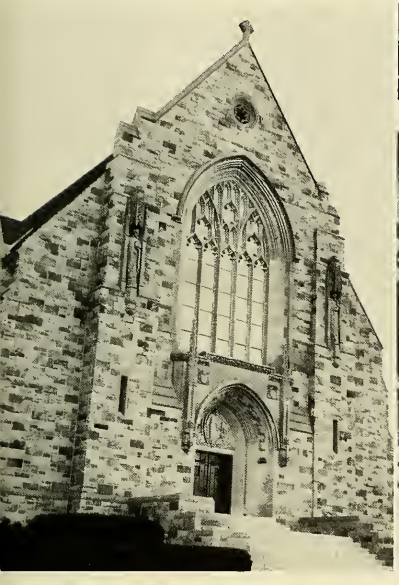

Saint Ignatius Church

Alumni Association

Philomatheia Club

A familiar landmark to every Boston College student is the Church of Saint Ignatius of Loyola. Here many of the religious ceremonies of campus life are held—the R.O.T.C. Mass, the college retreats, the capping ceremony of the School of Nursing, the Red Mass for lawyers, and the White Mass for doctors.

Saint Ignatius Church

Alumni Association

One of the privileges that has come to us with our college degree is our reception into a new and honored family—Alumni and Alumnae of Boston College. The achievement of our past graduates in behalf of our university elicits not only our admiration, but challenges us to equal if not excel them in service to Alma Mater.

Rev. Francis V. Sullivan, Faculty Advisor and Wally Boudreau, Executive Secretary, discuss future plans for the Alumni.

Alumni Hall.

Philomatheia Club

Mrs. Vincent P. Roberts

In 1919 a group of prominent Catholic women of Boston founded the Philomatheia Club at Boston College. Through its numerous gifts to the college whether in the form of monetary donations, documents for the library, scholarships or the Philomatheia Chair in English, this organization, under the presidency of Mrs. Vincent P. Roberts since 1919, has achieved with singular success its purpose: "to assist the faculty of the college and to foster the athletic, social and particularly the scholastic efforts of the student body."

PUBLICATIONS

Gael Burns and enthusiastic supporters Joseph Tribble, George Adams, Samuel Blair and Frank Neelon.

Gasson among the nightingales—Left to right, standing: John Norton; Paul Ducharme; Joseph Tribble; Paul Murphy; Janet Snowden; A Friend; Frank Neelon; Ed Hannibal; James Murphy and George Adams.
Kneeling: John Eddy; Gael Burns; Brad Smith; Samuel Blair.

The STYLUS celebrated its seventy-sixth gay birthday this year, amidst accolades from all quarters. The staff succeeded in producing four brilliantly conceived and deftly executed opi in addition to fielding semi-amateur teams in football and hockey.

Continuing in the best of artsy-craftsy traditions, the STYLUS, emphasizing the value of the whole over the parts, realized a more coherent unity in the realm of student magazine publication. By using art work to its utmost in both its decorative and illustrative aspects, the STYLUS gained a professional touch which was lacking in the past where art work had been given a subsidiary function and merely added to the magazine as an extra attraction.

There has been a marked renaissance of poetry in the STYLUS, indeed, to such an extent that two special sections have been set aside in order that poetry may receive the notice it deserves. (It may be interesting to note in passing that the editor is a poet.)

Short stories and literary essays have not been neglected and, in fact, have formed the bulwark of the STYLUS and have provided the most consistent form of literary expression on the campus.

Besides being the oldest Catholic college magazine in America, rumor has it the STYLUS is the best.

The Stylus

Journal of Business

(Left to right): James Conway, Co-Editor; Father McEwen; James Guthro, Editor-in-Chief; Daniel Clancy, Co-Editor.

The *Journal of Business,* one of the oldest undergraduate business publications in the country, has attempted this year to present a picture. That picture is the complex, dynamic American business panorama. Other sources painted that scene in much more somber tones. Novelists, dramatists, in fact almost anyone who could express an opinion, seemed to picture the plight of the modern-day businessman as tragic. His soul was lost under the crushing pressure of an external threat by an alien technology, and an internal threat of organizationalism. The final thrust was made when it was stated that the businessman enjoyed the loss of his individuality and his submission to the corporate soul. In short, this was the day of the Organization Man.

To relate the business world to the student's knowledge of History, Economics, and in particular Ethics, was an attempt to find Modern Day Man's true place and in some degree to re-establish his dignity. That goal might seem pretentious or even sophomorish, but no group reaches that degree of sophistication when it can afford not to recognize the seriousness of the challenge. At all times a sense of moderation prevailed which is sorely needed, lest we call to either extreme. This was the *Journal* for 1958.

Seated (left to right): Rene Pinault, Editorial Board; James Guthro, Editor-in-Chief; James Conway, Co-Editor; Joe Molineaux, Business Manager. Standing (left to right): Ed Kelly, Editorial Board; Dave Cronin, Senior Staff; Kevin Connors, Senior Staff.

(Left to right): Pauline Mathieu; Carol Loome, Co-Editor; Pauline Rooney; Donald Delisle; Dick Nerbonne, Co-Editor; Mr. Francis Powers, Moderator.

Educational Review

In March 1957 the youngest school of the University introduced its undergraduate publication designed to incorporate Christian spiritual and intellectual ideas into educational journalism. The *Educational Review* provides an opportunity for students dedicated to their future profession to express their ideas on current pedagogical practices and to investigate more fully those areas of teaching in which they are most interested. It serves the double purpose of stimulating scholarship among the students and acquainting undergraduates with many of the problems of the teaching profession.

Intown Eye

The "*B. C. Eye*" fulfilled a need that has long been apparent at the Intown School. Being a school of commuters, with such a wide range in age groups and interests, some medium of communication was necessary to bind the students more closely together, to keep them informed of activities planned for them by the Student Council, and to serve as a sounding board for students' ideas and opinions. Most important, too, is the function which the paper provides as a means of contact between the Dean and the Student Body. After a somewhat shaky start, the "*B. C. Eye*" is firmly established and has become an integral part of the Boston College Intown scene.

(Leaning over the table): Alice Neary, Editor-in-Chief.
(Seated at typewriter): Jane White.
Surrounded by staff.

Seated (left to right): John Benedetto, Sophomore Editor; Albert Livingston, Senior Editor; John Scanlon, Editor-in-Chief; Charles Brusard, Junior Editor.
Standing: Mary Farrey; Janet Coleman; Davil Mazzolo, Business Manager; John Feloney; Gael Burns, Art Editor; Eleanor Radzwill.

The Ricci Math Journal

Publication of the *Ricci Math Journal*, the only official magazine of the mathematics department, offers the science major an excellent opportunity to express his theories in print. This not only gives the student a feeling of accomplishment but it also teaches him the importance of being able to translate his abstract mathematics theories into an intelligible essay suitable for analysis and discussion. The *Journal* is published four times yearly. Three issues are the product of the work of the entire four classes while the final publication is known as the Seminar issue and is the presentation of senior math students.

The Scope

Pre-medders with printer's ink in their blood reveal themselves each year on the masthead of *The Scope*. This is the magazine edited and published by the members of the Mendel Club. Although aimed at pre-medical and biology undergrads, the topics covered are of more than limited interest. Articles range from the history of medicine to current problems such as the relation between cigarettes and lung cancer. There is also an Alumni section that traces the doings and accomplishments of former students in order to stimulate and encourage those in a course well known for its built-in pitfalls.

Seated (left to right): Felix Puccio; John Lyons; John Eliopoulos; Harvey Hurwitz; Mary McHale.
Standing: Joseph Furcinitti; Tom Mahoney; Calvin Dorsey.

The Heights

BOSTON COLLEGE CHESTNUT HILL 67 MASSACHUSETTS FRIDAY MARCH 8 1957

LETTERS AND NOTES

STYLUS COMES SOON

BENNETT, COTTER NEW EDITORS

Past Editors To Serve As Advisory Board

Oral Surgery Talk By Doctor Doherty

Lecture On Platonism In Christian Thought

Debate U S Aid to Foreign Countries

Sodality Breakfast

Dick Cotter, Co-Editor.

Mike Bennett, Co-Editor.

Front (left to right): Mike Bennett, Rev. Jeremiah Coleman, S.J.
Rear: Tom Tanous, Jim Conway, Terry Logan, Gael Burns, Ken McPherson, Paul Lucy, Dick Cotter, Neil Mahoney.

No News Is Bad News
For The News Staff

"This Will Have To Be
Cut To Page Three"

All The Sports That
Are Fit To Print

The Ever Faithfuls

The Heights

Six days of the week a battered and weather-beaten shack sits silent and deserted on the edge of the cliff overlooking the parking lot. On Tuesday nights, however, a change takes place. Beginning in early evening, the shack becomes blue with smoke and noisy with the banging of typewriters, the ringing of telephones, and the frenzied shouts of harried editors. *The Heights* is once again going to press.

The work continues far into the night. Typists, writers, layout men, reporters, proofreaders, photographers, rewrite men, artists, and editors—all contribute to the finished product; and to the confusion. At midnight, the News department starts to look for copy, the Feature department finds ten inches of blank space on page four, the Sports department learns that the photos of Saturday's game will not be ready in time, and the editors begin to write the editorial. Invariably, as the tower clock chimes twelve, bedlam reigns. But somehow within the next hour a newspaper takes shape and by one the staff finds that miraculously everything has been wrapped up and *The Heights* is ready to be put to bed.

Begun twenty-nine years ago, *The Heights*, as the weekly undergraduate newspaper, performs many services for both the students and the University. Among other functions, it serves as unofficial historian for the day-to-day events of the college, gives publicity to the activities of the various schools, clubs, and classes, and provides an outlet for student opinion on a wide variety of topics. In addition, the editorial columns of *The Heights* each week present the considered opinion of the editors on some problem or issue of interest to the student body.

Sub Turri

Michael I. Grady
Editor-in-Chief

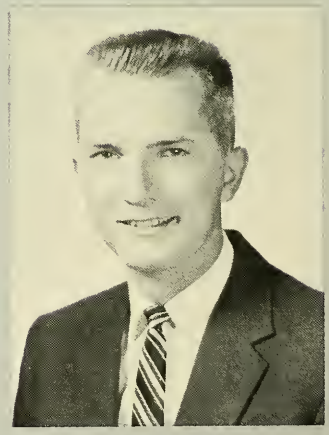

John C. Kudzma
Business Manager

Daniel Kehoe
Managing Editor

STARRING THE EDITORS!

REPRESENTING ALL THE SCHOOLS OF THE UNIVERSITY

Seated: Rev. Francis Devine, S.J., John Kudzma, Mike Grady, Daniel Kehoe. Standing: Eleanor Lyons, Janice Judge, Kathleen Whalen.

The pages of this book contain the history of the Class of 1958. The staff of the Sub Turri has labored long and diligently to capture the spirit and tradition of Boston College. Drawing on our inheritance from the past, we have as a class molded a history of our own. The editors of each section have sought to sketch the happenings of our college days in photos and in print.

The staff of the Sub Turri is composed of members of every undergraduate division in the University. The cooperation exhibited by the individual staff members of the various schools has resulted in the publication of this yearbook.

The Sub Turri staff feels that this yearbook is more than just a publication. It is a chest of memories which can be opened and relived whenever and wherever one desires. When the excitement of graduation has faded and the ranks of college friends have thinned, the pleasant associations of our university days will continue to live. The 1958 Sub Turri is an expression of pride in the Senior Class and in the system of education which has produced it.

LITERARY STAFF

STAY LOOSE, DAD!

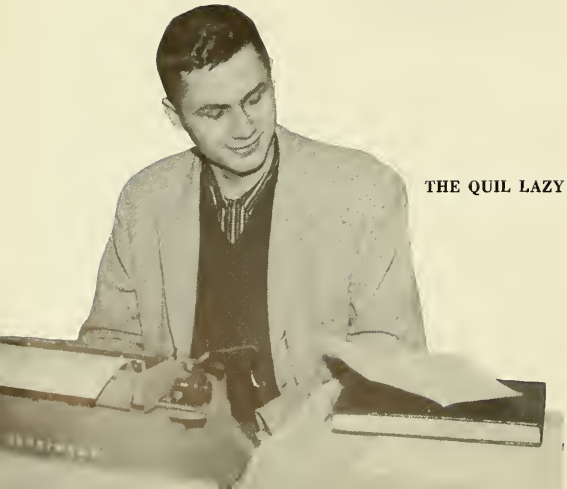

THE QUIL LAZY BROW, FOX

THE THINKER

Beginning of publication on this year's Sub Turri was delayed two weeks because of the managing editor's inability to find the office hidden away under the "new" old gymnasium. The first order of business was the voting down of the name "Sub Gymnasia" by the more responsible members of the editorial board because of certain ominous hints dropped by the moderator about some people leaving school. All through the summer the book was prepared in the rough form and in late August the dummies on the staff had sent in a tentative layout to New York. The months of September and October were busy with Senior pictures (anxious for originality, the staff at one time questioned whether such pictures were advisable). Crisis after crisis proceeded to develop over how to wear one's hair when taking a yearbook picture. Finally, in late October, the harassed Senior Editor decreed that all coeds must have their heads shaved for any picture taken after November 1st. The last coed's picture was taken on October 31st at 4:45 P. M., her hair gently caressing her ankles. The layout arrived back in November and the staff set to work in following it through. Because many of them don't wash, it was soon covered with greasy fingerprints; but the book, nevertheless, took shape. Due to detailed and coordinated planning on the part of the carefully culled staff, it was only necessary to work until 3:00 A. M. of the night before the final deadline. The proofs drifted back from the printer in late February and early March and several of the more artistic editors with previous experience at paper dolls had a field day cutting and pasting the book together. Back it went for the second time, Comet Press performed their magic and all at once the book was ready for campus consumption while the editors, minds vacant (of cares), stepped gracefully into the ranks of jobless college graduates.

THE DAY AFTER THE DEADLINE

THE INKER

INCREASE PRODUCTION, COMRADE!

STANDING—Victor Manette, Accounting Manager, Anne Plociennik, Patron Manager, Dick Nerbonne, Advertising Manager.
SEATED—John Kudzma.

If you guys would get on the ball

Gimme; gimme; gimme

John Cloherty, George Harrington, Biss Ambrose Chairman Raymond Kelliher, Dennis Maher, Fran Martin, Dick Roche, Jim Quinn.

ATHLETICS

ALUMNI STADIUM

A challenge often means either a loss or a gain. At the close of the 1956 football season such a challenge faced Boston College. Fenway Park would no longer be available for the school's home games. The stadium on the campus was far too inadequate for the demands of modern football. Some said "Drop football." It was the easiest answer, but the college would have lost. The challenge was there and was accepted with foresight and imagination. The President and his consultors decided in December of 1956 to erect a new stadium on the Chestnut Hill campus. By June an alumni drive had the money in hand. The stadium was ready for the Fall of 1957 and football, the exile, returned to the Heights.

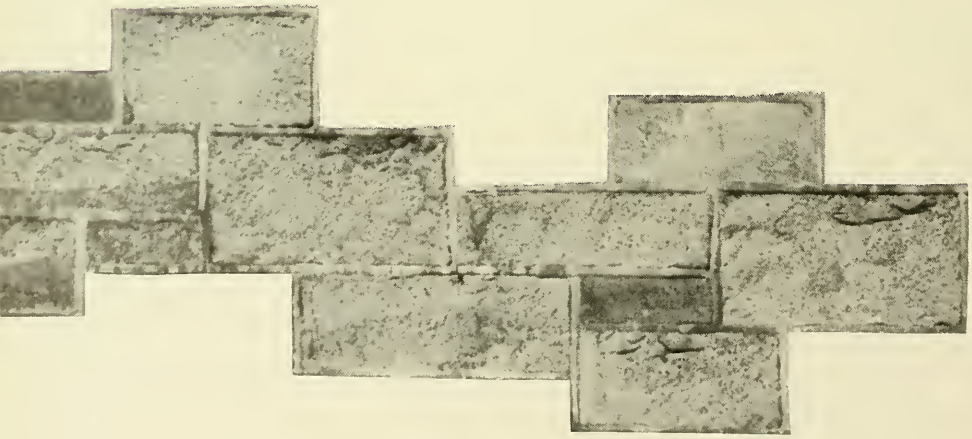

Stadium Dedication
September 21, 1957

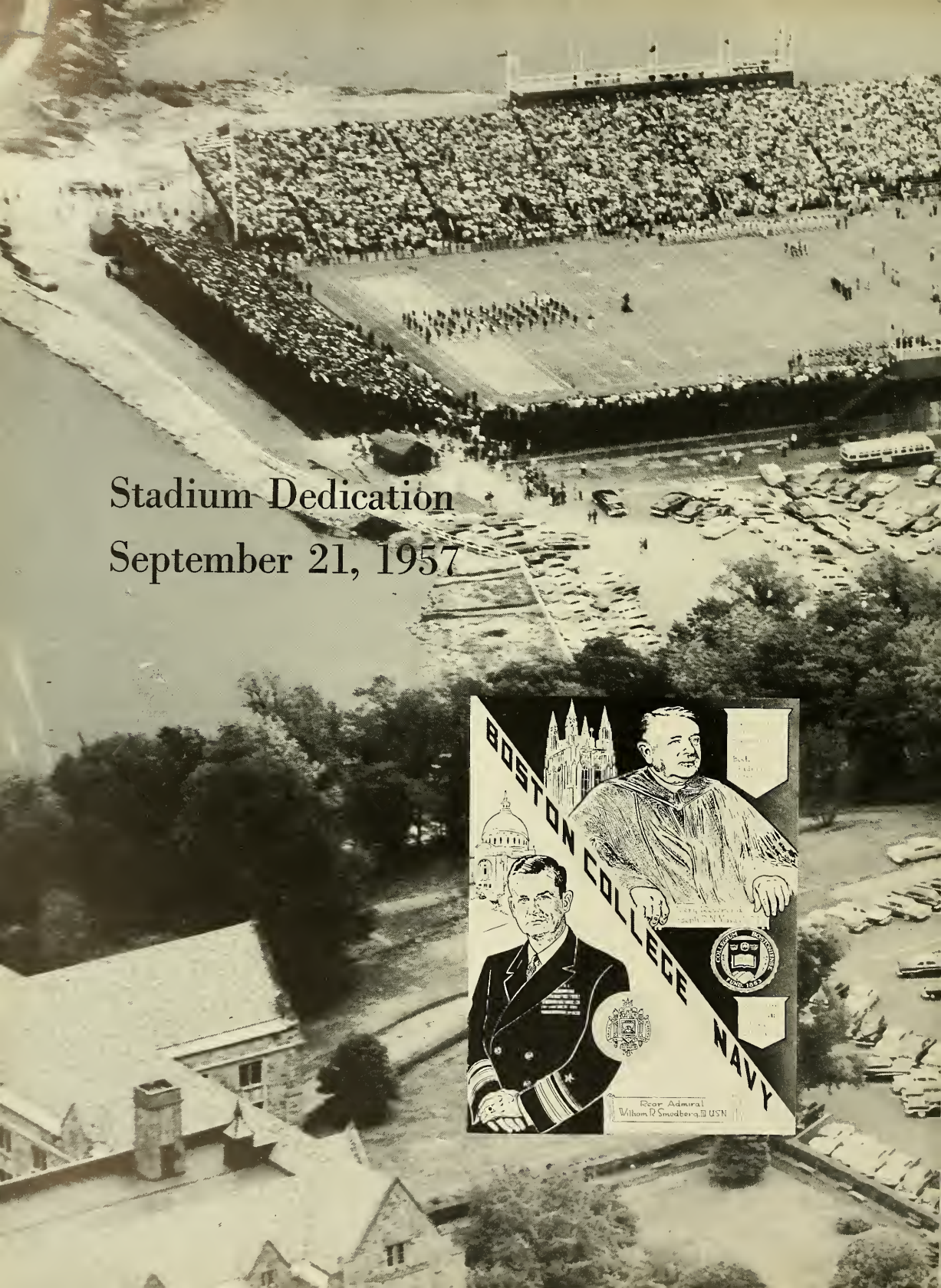

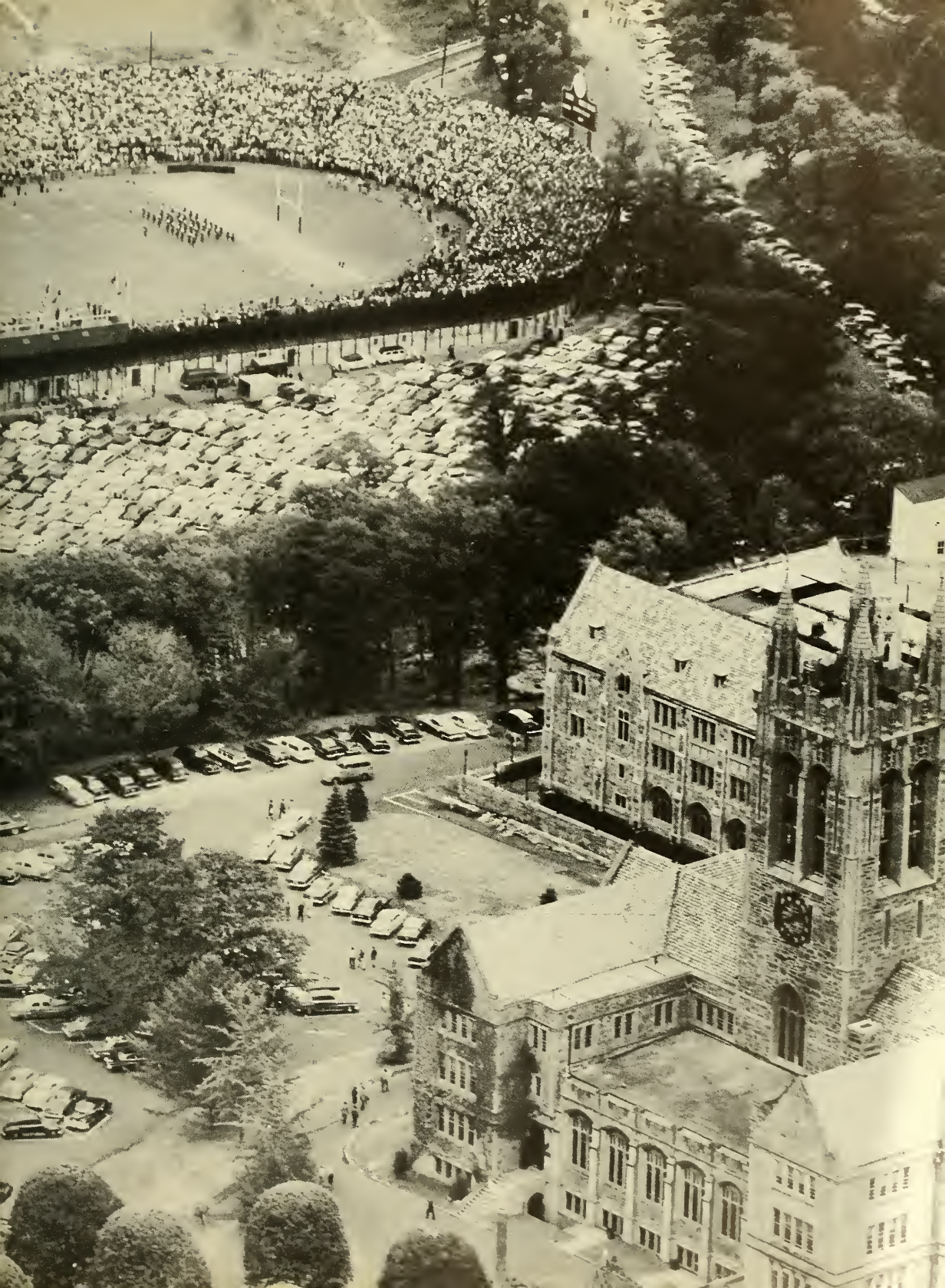

The Alumni raise the money for our new stadium.

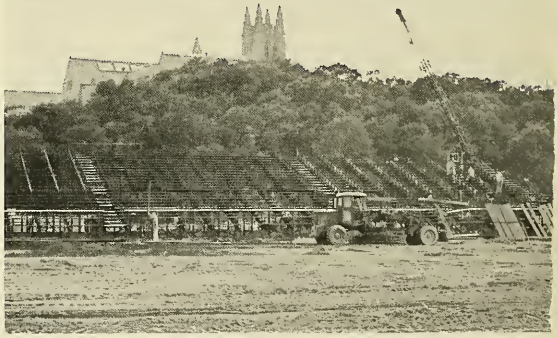

The new Alumni Stadium is under way.

1957 BOSTON COLLEGE FOOTBALL SQUAD

FRONT ROW, left to right: Sheldon Daley, Tom Lane, Joe Gabis, Don Seagar, Ray Sullivan, Dick Lynch, Capt. Tommy Joe Sullivan, Tom Meehan, Larry Plenty, Alex Kulevich, Bill Alves, John Connelly, Bill O'Brien, Tom Casey. SECOND ROW, left to right: Mgr. Henry Zielinski, Larry D'Angelis, Jim Duggan, Bill Brown, Don Allard, Jim Colclough, Ed DeGraw, Jim Sullivan, John Flanagan, Steve Bennett, George Larkin, Jim Cotter, Timothy Cronin, Bob Murphy, Al Pepin, Ralph Rogers, Equip. Mgr. Ralph Dello Russo. THIRD ROW, left to right: Herb Busch, Jim O'Brien, Ed Cavanaugh, Bill Hodges, Mike Hurley, John Squeo, Cornelius McGreal, Stan Gabis, Jerry Havrda, John Sullivan, Leon Bennett, Al DeLuca, George Mancini, Alan Miller, Frank Casey, Al McNamara, Frank Jones. FOURTH ROW, left to right: Jeffrey Linehan, Jim Connolly, Clem Kacergis, Harry Ball, Anthony Abraham, Ed Kelley, Frank Lavey, Joe Cerretani, Bob Bernard, Vincent Hogan. FIFTH ROW, left to right: Bill Murphy, Bob Keresey, Frank Keaney, Tom Keaney, Frank Luddy, Tony LaRosa, Ross O'Hanley, Don Tosi, Frank Gulla, Frank Moretti.

Princess Liliane of Belgium arrives for the game accompanied by Father Rousseau.

Fr. Maxwell, the President of Boston College, greets Admiral Smedberg of the U. S. Naval Academy.

Archbishop Cushing speaks to crowd at the dedication ceremonies.

JOE GABIS

DON SEAGAR

ALEX KULEVICH

DICK LYNCH

LARRY PLENTY

TOM LANE

SHELDON DALY

JOHN "BOOTS" CONNELLY

BILL O'BRIEN

RAY SULLIVAN

BUDDY ALVES

FOOTBALL

The Eagles, under Mike Holovak's tutelage, helped to welcome the return of football to the Heights, by coming up with a highly successful season. Mauled on Dedication Day by the talented, well-drilled Midshipmen, they bounced back to whip Florida State and pile up seven wins in a row, before succumbing to Holy Cross in the season's finale. This streak featured stretches of outstanding football; the games played against Florida State, Quantico, Villanova and Boston University were especially noteworthy in this respect. Perhaps the main reason for the team's success, however, lies in the continual improvement shown by individual players. Singled out by Coach Holovak in this regard were Seniors Tom Meehan, Tom Lane, Don Seagar, Bill O'Brien, "Boots" Connelly; Underclassmen Don Allard, Jim Colclough, Bill Brown, Vin Hogan, Harry Ball, Clem Kacergis, Frank Moretti, Ed Degraw, Don Tosi, Jim O'Brien, Frank Casey, and others.

Any success this year's team enjoyed reflects upon the efforts of its Senior athletes. Among the regulars who have played their last game are Capt. Tom Joe Sullivan, who leaves behind a sensational record of long runs and spectacular play; Acting-Captain Tom Meehan, a bulwark up front; Don Seagar and Larry Plenty, outstanding two-way fullbacks; Joe Gabis, who developed this year into perhaps the outstanding tackle on the squad; John "Boots" Connelly, utility back, who saw action at either half or fullback; Dick Lynch, "Mr. Hard Luck," out all year with injuries; Alex Kulevich and Bill O'Brien, both of whom were bothered with injuries but saw action though sub-par physically; halfback Buddy Alves, sensational as a sophomore and junior; Ray Sullivan, a hustling wingman and hefty tackle Sheldon Daly.

CAPT. TOM JOE SULLIVAN

ACTING CAPT. TOM MEEHAN

Allard, Sullivan defend against Forrestal aerial.

26,000 people jammed Alumni Feld, witnessed a thoroughly impressive dedication ceremony, then watched in amazement as Navy swamped the undermanned Eagles. The Middies were in mid-season form; their line play was vicious, and precise, their play-execution often spectacular. Led by Captain Ned Oldham and quarterback Tom Forrestal, Navy amassed 212 yards rushing, and 216 yards via the air (12 completions in 23 attempts).

The Eagles never gave up, and despite the lopsided score, were able to provide some fireworks of their own. The relatively inexperienced Eagles simply couldn't get ready for the bowl-bound Midshipmen with only two weeks of practice. Coach Holovak attempted to stem the tide by means of the frequent substitution of entire units—all to no avail.

6 - 46

NAVY

Navy marched to two quick touchdowns and a 14-0 lead in the first quarter, Oldham smashing over from two yards out for the first score, and Forrestal pitching five yards to his right end, McKee for the second. That's how things stood early in the second quarter when Tommy Joe was forced out of bounds on the B. C. one-yard line, fielding a Forrestal punt. Miller slashed off tackle for six yards, giving Allard running room. On the next play Don rolled out to his right and fired a long pass down the near sideline. T. J. got behind the last Middie defender to gather in the pass at midfield, and, without breaking stride, raced the remaining distance for the score. The try-for-point was no good, and although B. C. was to threaten twice more before the half, the game was all Navy from now on. The Middies, in fact, scored twice more in the second period to leave the field at half time with a 26-6 bulge. It was all over but the shouting.

Flanagan misses connection with Allard pass.

The big moment.

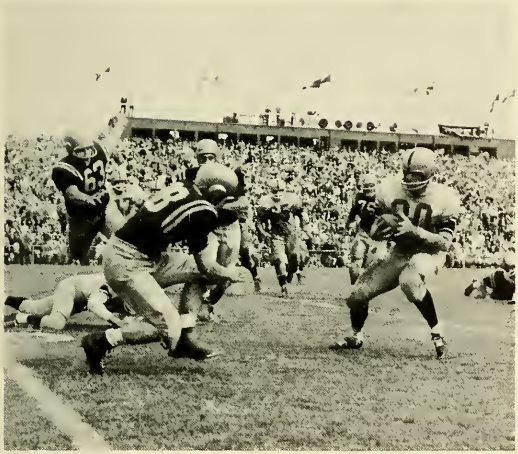

Allard hemmed in on keep play.

Don swings wide on kick off return.

How about that Navy blocking.

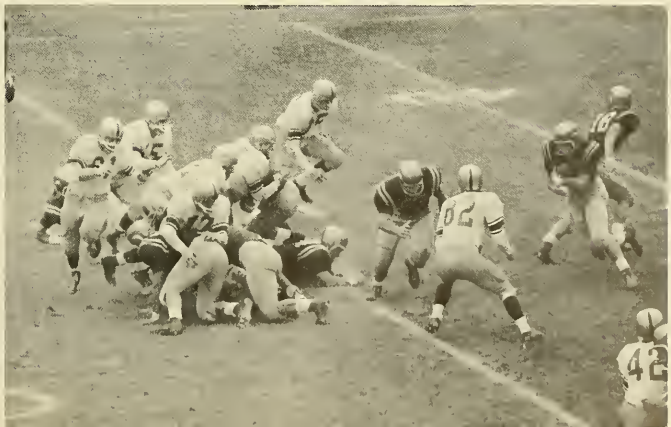

20 - 7

FLORIDA STATE

Plenty tackled after 8-yard advance.

Miller eludes Seminole tackler on way to long gain.

Florida State, armed with the I formation; followed Navy onto Alumni Field. Judging by the pre-game predictions, the Eagles were in for a rough afternoon. However, the revitalized Eagles had other ideas.

Offensively, the Eagles accounted for 381 yards (23 first downs) on the ground and in the air. On defense, they were equally as effective, holding the Seminoles to a mere 113 yards and six first downs.

Missile-man Don Allard lived up to pre-season expectations, completing 12 passes in 18 attempts for 145 yards. The Eagles ground out an additional 216 yards, with Miller and Plenty supplying the bulk of the attack.

Colclough picks off F. S. U. pass.

The Quantico Marines, led by ex-Eagles Dick Lucas and Tom Reis, invaded Alumni Field with a host of "name" athletes to test Mike Holovak's yet-unproven B. C. squad.

The Eagles struck for two quick second period touchdowns, however they hung on to defeat the Marines 13-7. The first touchdown came as a result of a 73 yard march; Miller driving the final two yards for the score. Don Allard accounted for 35 yards in this drive, completing 2 key passes to Miller for 29 yards and gaining an additional 6 yards on a keep play.

With this impetus, B. C. scored again after recovery of a Quantico fumble. The drive covered 40 yards with a pass play from Allard to Colclough eating up half the distance. Plenty and Miller carried well on the march with Miller accounting for the final 10 yards and the touchdown.

The lineplay by both B. C. units was outstanding.

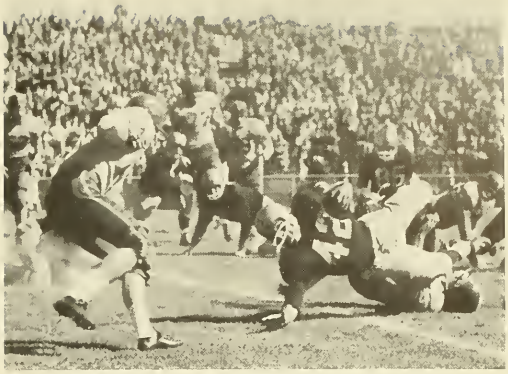

Miller downed as he reaches Quantico secondary.

QUANTICO

13 - 7

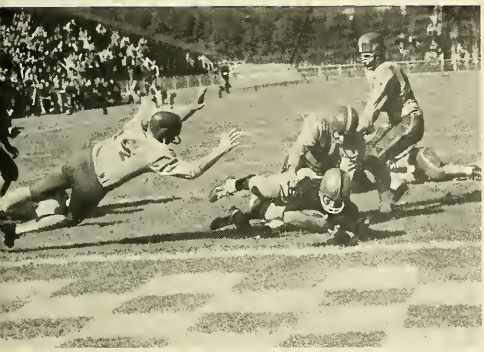

If at first you don't succeed, etc.

12 - 9

VILLANOVA

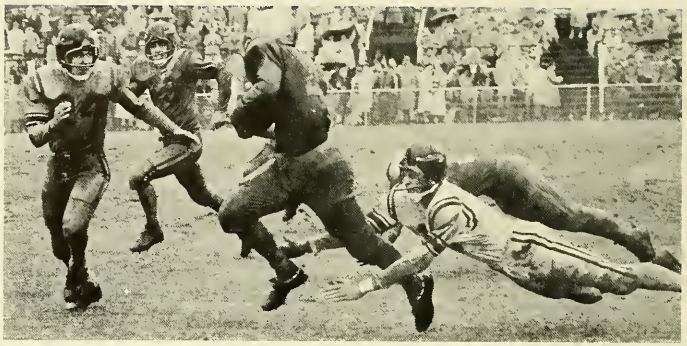

Miller almost finds running room vs. Mainliners.

Plenty drives for yardage up the middle.

Grazione came right back to give Villanova a 7-6 lead by racing 74 yards with the ensuing kick-off.

Stopped by the clock at the half, the Eagles came back to score the deciding touchdown early in the third quarter. The drive covered 68 yards and featured, among other things, a successful fourth-and-one gamble by Allard on his own 41, a Miller burst of 26 yards placing the ball on the Wildcats' 18, and a 15-yard personal foul penalty against the Mainliners, setting up Miller's 1-yard scoring burst.

A blocked B. C. punt resulting in a safety made the final score 12-9, Eagles.

The Eagles won their fourth in a row, due mainly to their superior lineplay. As a result of this superiority up front, B. C. gained 159 yards on the ground while holding Villanova to only 4.

On the game's third play, Leon Bennett plucked a Mainliner fumble out of the air, and before he could be brought down, had reached the Villanova 9-yard line. Allard completed two passes to Jim Colclough (the first one nullified by a penalty) for the score.

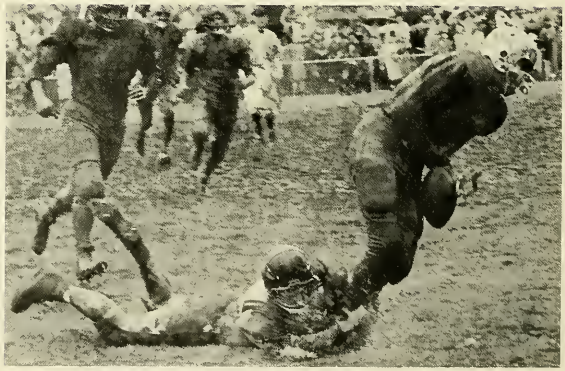

Miller caught from behind by Wildcat's Sapienza.

DAYTON

41 - 14

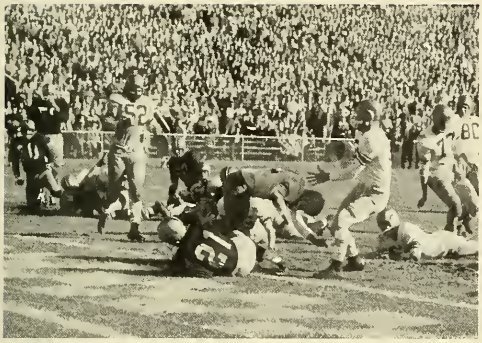

Brown scores from 6 yards out on keep play in Dayton game.

The once-beaten Eagles, after battling the flu all week, found Dayton to be easy pickings and grounded the Flyers 41-14 in a rather poorly played, wide-open football game. B. C. gained 394 yards in total offense while yielding 274 to the Flyers.

Don Allard (10 completions in 15 attempts for 200 yards and 2 touchdowns), Jim Colclough and Don Seagar (2 touchdowns apiece) paced the Eagles on offense. The defensive lineplay was not as sharp as it might have been, however, and pass defense on the Eagles' part seemed like a lost art.

B. C., aided by a little luck, managed to edge the Detroit Titans 20-16, despite playing what Mike Holovak termed "a poor game."

The Eagles were down 9-0 early in the third quarter when Allard and Colclough combined on a spectacular 32 yard scoring pass.

Flyers' Zimmerman fumbles, — Who's got it?

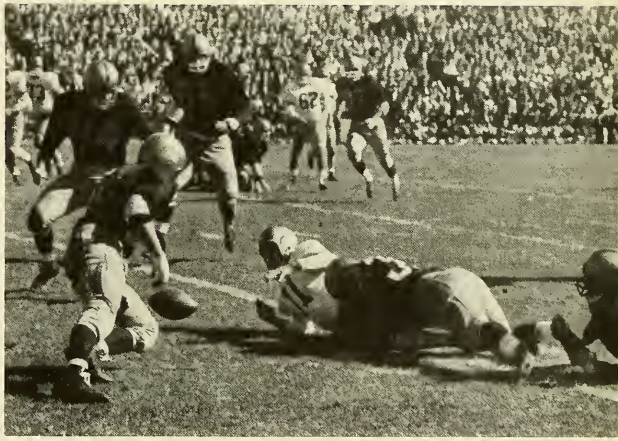

Murphy stopped after grabbing pass from Allard.

A 51-yard burst by Plenty was then wasted, but B. C. bounced back to take the lead on a 45-yard pass play Brown to Murphy.

After a Titan score had placed the Eagles once again in the hole, an Allard to Colclough lateral resulted in a 12-yard scoring sprint by Jim.

Although Detroit was to "score" again, the t.d. was nullified and B. C. staggered home victorious.

20 - 16

DETROIT

Murphy halted on punt return.

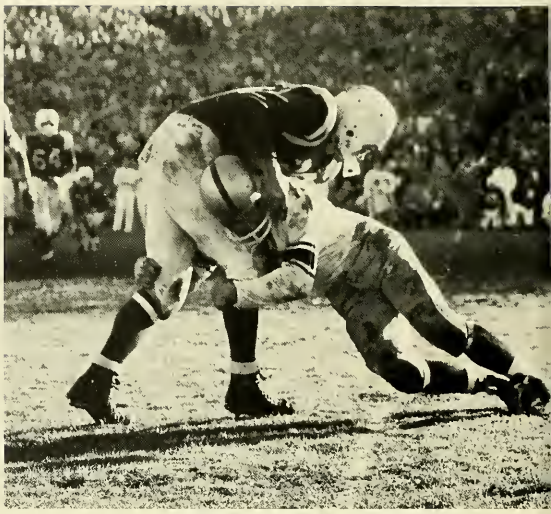

Kacergis stops Terriers' Cancro.

27 - 2 BOSTON UNIVERSITY

The keyed-up Eagles spotted B. U. a second-period safety, then decisively outplayed the Terriers for the remainder of the game to hang up their sixth straight win. This was a "must" game for the Eagles, and they certainly rose to the occasion. Don Allard called his shots skillfully, the play execution was polished, the blocking crisp, the tackling sharp.

B. C. scored on marches of 77, 57, 72 and 57 yards, while rolling up 17 first downs and 316 yards offensively. The Terriers, meanwhile, made 6 first downs and 135 yards on offense.

The first B. C. score, a 77-yard march, featured the running of Miller (34 yards in 5 carries), and Seagar (9 yards in 2 attempts), Miller eventually scoring from the one-yard line.

Allard rambled 43 yards with a B. U. punt to set up the second score. This jaunt placed the ball on the B. U. 17-yard line. Allard then raced to the 3 on a surprise quarterback sneak, Seagar scoring from there. Kacergis converted after each of these scores. At the half it was B. C. 14, B. U. 2.

Miller brought down after short advance.

The Terriers never had a chance.

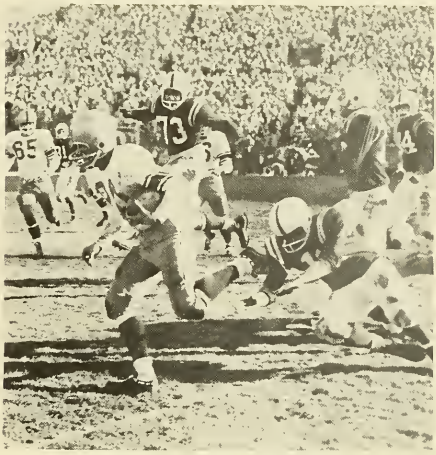

Allard on 43 yard punt return.

Early in the 3rd quarter, B. C. got rolling again from its own 27. Allard to Flanagan put the ball on the mid-field stripe. After Don had gone to the 42-yard line (B. U.) on a keep play, he pitched to Miller who drove 24 yards to the B. U. 18. Don Seagar then took a pitch-out for the score.

The final score of the game featured the running of Vin Hogan (14 yards in 3 carries) and the passing of Bill Brown (33 yards and the touchdown on 3 completions).

Every Eagle had a hand in this victory. However, special laurels must go to Seniors Don Seagar and Tom Meehan who played their finest football on this afternoon.

Miller down the sidelines to set up the first Eagle score.

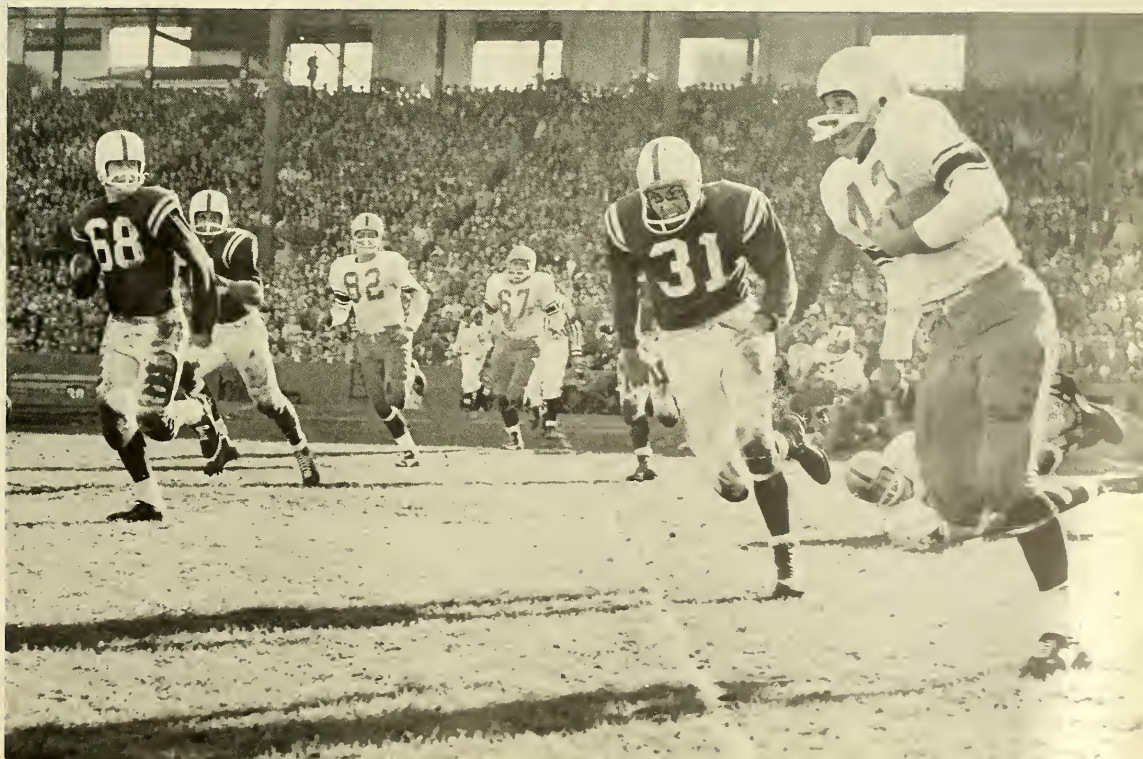

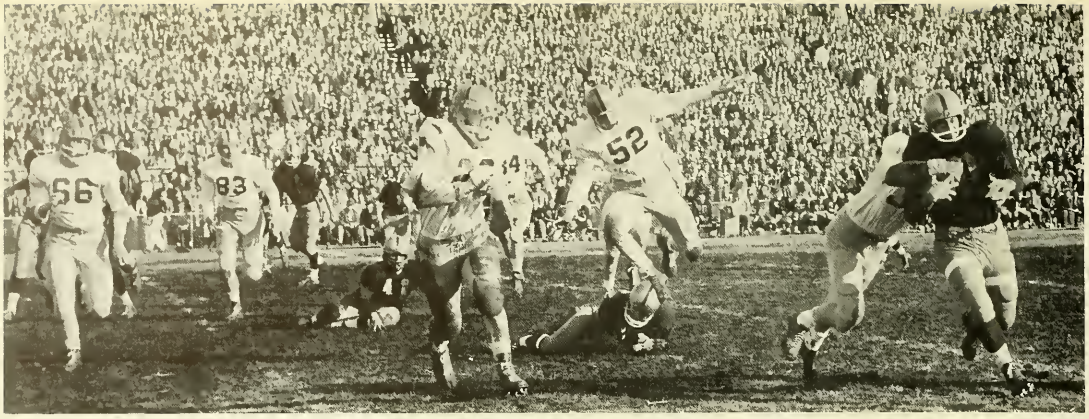

Hogan picks up yardage to the near sideline.

Allard sets up winning B. C. score on a keep play.

Boston College played one quarter of football but that was enough to subdue upset-minded Marquette 19-14. Poor B. C. tackling, ineffective blocking up front, as well as atrocious play execution (the Eagles fumbled 11 times, giving the ball away on four of these occasions) frustrated B. C. for three quarters, leaving them on the short end of a 14-7 count as the fourth quarter began.

At this point, Don Allard took charge and the offense jelled to produce the two winning touchdowns. The first drive covered 54 yards, two passes covering the distance. The first, Allard to Flanagan placed the ball on the Warriors' 37, with the second, Allard to Colclough producing the score. The try for point failed leaving the Eagles still behind 14-13. A short punt downed by B. C. on the Marquette 44-yard line gave the Eagles impetus for their winning score. In this drive Don Allard accounted for 33 yards and the touchdown, thus giving the Eagles the hard earned win, their seventh in a row.

Hold that line!

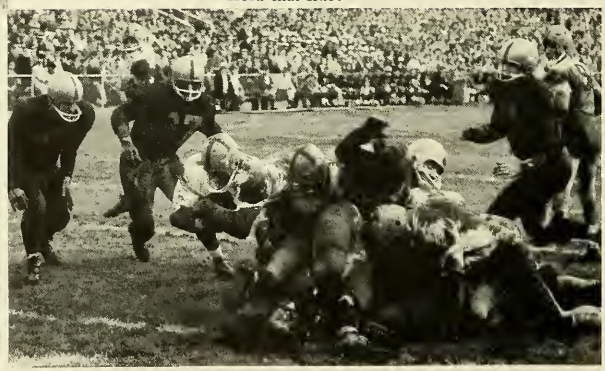

19 - 14

MARQUETTE

Oh! didn't it rain, children!

The weather and the game's outcome were equally bad up at Fitton Field. It must have rained for forty days and nights preceding the contest for the field was a quagmire. The rain, driven by high winds, made playing conditions unique, to say the least. As a result, both clubs played it comparatively close to the vest, each waiting for a break which might result in a score. B. C. gambled more than did the Crusaders, and in the long run, that proved to be their undoing.

After a fairly even, scoreless first half, the big break, and the ball game as well went for the Crusaders. A Don Allard pitchout, intended for Al Miller, went astray on the Eagles' five yard line, Holy Cross recovering. Tom Greene on a quarterback sneak went over for the game's first score. That Holy Cross was to add another touchdown as well as a safety was anti-climactic.

The Eagles' best chance to score came in the first half when, with Bill Brown at the throttle, the Eagles drove inside the Crusader ten yard line, only to have the drive peter out.

HOLY CROSS

0 - 14

In Holy Cross's favor, it must be noted that, in addition to the breaks, Holy Cross received exceptional punting, ball handling and field generalship from Tom Greene, who on this field, on this day may have made the difference.

It wasn't in the cards.

Forrestal Headed for Trouble

The Elusive Mr. Allard

"Brain Trust"

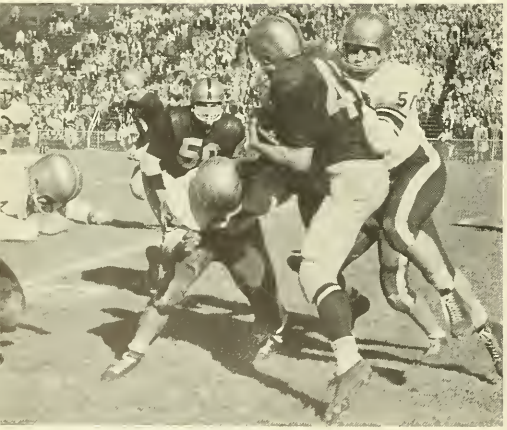

Colclough Stopped on Punt Return

Determination

Allard, Faking to Plenty (33), Sets up TD Flip to Flanagan.

The I Formation

Whoa!

Post-season awards to Eagle gridders were numerous. Senior award winners were Tom Meehan, who received the nomination to a first-string guard position on both the AP All-East and All-New England teams, and Joe Gabis, who received an honorable mention to both squads at tackle. Tom Lane was chosen as the "Unsung Hero" of the B.C. squad by Boston sportswriters, while Don Seager copped the B'nai Brith Senior Award for his outstanding backfield play.

Don Allard and Al Miller led the underclass award winners. Don won the WNAC-TV Sportsmanship Award, was quarterback on the Catholic Digest All-Catholic Team, as well as the UP All-East Team and was selected by Navy and Dayton to quarterback their respective All-Opponent Teams. Al, on the other hand, was halfback on the Catholic Digest All-Catholic Team, the Navy All-Opponent Team and the UP All-East Second Team. Other Eagles to win All-East or All-New England recognition were Leon Bennett, Jim Colclough, Don Tosi, and John Flanagan.

Coach Martin, Schoppmeyer, Latkany, Giersch, VonBurg, McGrath, Mgr. Regan. Seated; Magee, Bigelow, Capt. Harrington, Lyons, Power, Manning.

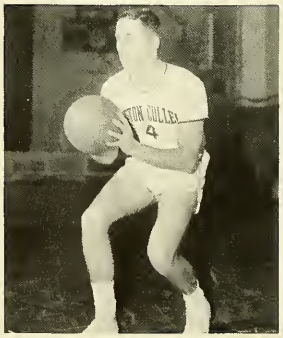

•Capt. Jack Harrington

Ted Lyons

George Bigelow

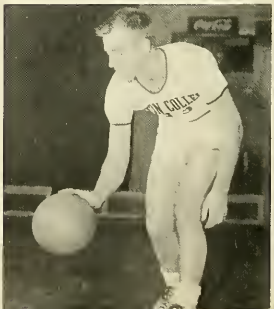

BASKETBALL

SCOREBOARD

73	Rhode Island	53
87	Colby	66
95	Northeastern	82
82	Connecticut	68
78	Tufts	63
92	Brandeis	62
88	Brown	78
71	Fairfield	64
77	Seton Hall	64
76	NYAC	68
57	St. Peter's	58
71	U. of Mass.	67
65	Harvard	60
64	Marquette	80
99	Stonehill	66
65	Providence	54
82	Suffolk	63
83	Holy Cross	78
60	Boston University	63
59	Providence	81
76	Boston University	93
63	Maryland	86

The Tourney Team

An N.C.A.A. bid capped an extremely successful season for Coach Don Martin and the Eagle hoopsters. Coach Martin welcomed back seven veterans from last year's squad as well as Jack Magee and Jim Power, holdover veterans who had missed last year's season's play. With such a nucleus of experienced talent the outlook for this season was bright. However, not even the most optimistic of the B.C. fans could have foreseen the Eagles as a tourney team. However, the Eagles broke fast and hung together a convincing 10-game winning streak before dropping a one-point 58-57 game to St. Peter's of Jersey City; they then proceeded to win 5 of their next 6 games and the tourney bid before tailing off at the season's end.

VonBurg duels Marquette's Maugham off the boards.

A major share of the credit for the team's fine showing should go to the starting five, a remarkably well balanced unit, which combined snappy ball handling with excellent shooting and good heads-up defensive play. All five starters averaged double figures and each was capable of that "big" game on any given night.

Capt. Jack Harrington, an excellent leader on the floor, as well as a strong rebounder and a good scorer, played perhaps his finest game against Harvard. With the Eagles trailing by four as the second-half began, Jack hit on six of his next seven shots to provide the impetus for what proved to be the winning surge. Jack wound up with 25 points in this game. On two other occasions, vs. Northeastern and B. U., Jack scored 24 points. Ted Lyons, 6′1″ guard, came into his own this season, averaging 20 points a game during the early season winning streak. His seasonal high for one game was 25 points which he scored against Brandeis and also the NYAC. Jack Magee, a good scorer and the team's playmaker and ball-hawk nonpareil, personally wrecked the UConn with a 29 point output. He hit six straight jump shots to open the second half and provide B. C. with its winning margin. He scored 29 points against Fairfield, 27 points vs. Seton Hall as well as 22 points in the big game at Worcester.

Bigelow, a three point play against Suffolk.

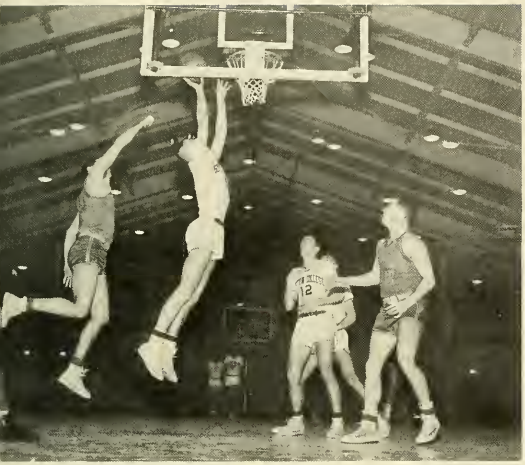

Harrington—The tip in.

Magee mobbed after Eagle victory over Holy Cross.

George Giersch, 6′4″ forward and next season's captain-elect, the team's leading scorer and a good defensive player and rebounder averaged 14.4 points a game. George played his best game at Brandeis vs. the Providence Friars. In this one, another "must" for the Eagles, George hit for 21 points. He scored 21 points in the Brown game, and managed 19 points in both the Colby and Marquette games. Barry McGrath, 6′6″ center, who because of his defensive ability and position play, not to mention his scoring touch and rebounding skill, was an invaluable cog in the Eagle's march to a tourney berth. Barry played perhaps his best game against Brandeis, when he held Rudy Finderson, the Judges' great scorer to 11 points. Barry scored 21 points against B. U., and hit for 18 against Providence.

Credit also must be given to the reserves, for in more than a few games they meant the difference between a victory and perhaps defeat. George Bigelow's play vs. Rhode Island in the season's opener illustrates my point. George entered the game with the Eagles holding a 29-26 lead in what had been, to this point, a tight ball game; however, George popped in three quick jump shots to give B. C. breathing room at 35-26. Rudy Von Burg's first half play vs. UConn is another example. The Eagles were "cold" early in this one, with UConn dominating board play and at one point trailed 18-4. Rudy entered the game and proceeded to control the boards, in addition to scoring 8 points to give B. C. the needed spark. Bob Latkany played well all season. "Luke" provided the spark at Tufts by

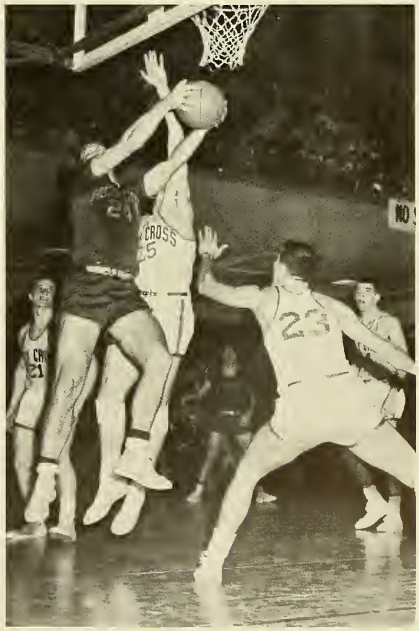

Giersch "under and up" vs. Crusaders.

Lyons splits the defense for two.

Giersch eludes Crusaders Whalen and Noschese.

running in 8 straight points in the first half. He duplicated this effort vs. U Mass and had a hand in the last ditch rally that nearly caught B. U. in the 63-60 loss. Jim Power came up with 15 points in the second Providence game. However, for his best effort, one would have to choose between his 11 point run in the second half at Seton Hall or his clutch foul shooting in the game's closing seconds vs. Holy Cross. Schoppmeyer, a good spot player and defensive standout had an important 5 point run as the first half ended vs U Mass and played well vs U Conn and Holy Cross. Big Joe Manning 6′7″ pivotman rounded out the squad and saw considerable action.

The Eagles inaugurated their season against Rhode Island University with an impressive 73-53 victory over the Rams. With Colby and Northeastern as easy prey, the team traveled to Storrs, Conn., to play a strong University of Connecticut team. Trailing 18-4 in the early minutes of the game, the B. C. quintet bounced back, and as the final buzzer sounded, the scoreboard read Boston College 82—Connecticut 68. Winning the fifth one at the expense of Tufts, next the Eagles faced the highly rated Brandeis team. The Martinmen were the victors as they scored a resounding 92-62 triumph. Two more wins brought our Eagles into exam period. After the mid-years, the Eagles continued on their winning ways with triumphs over Seton

Power lays one up and in.

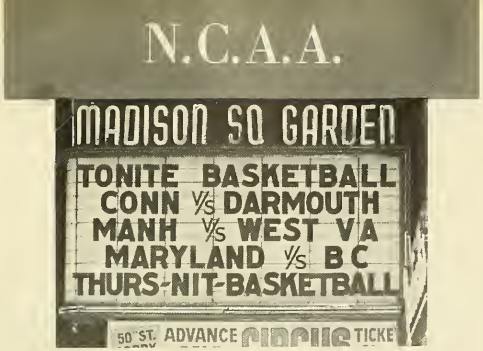

Giersch—the hook shot.

Harrington drives across the key vs. Terps.

Hall and N.Y.A.C. on successive nights. But as the law of averages had it, the Eagles were stumped in their eleventh outing, bowing to St. Peter's of New Jersey by a one-point margin. Recapturing their poise, the team rolled over the University of Massachusetts and Harvard, only to be stopped once again by the strong University of Marquette team. Stonehill, Providence, and Suffolk were the next victories on the Eagle menu. The realization of a post-season tourney dream seemed to hinge on the outcome of the Holy Cross game. Trailing by one point at the half, the Eagles were not to be denied, and with a tremendous second half surge, the squad walked off the floor triumphant over the Crusaders and N.C.A.A. Tourney-bound.

Magee—the push shot.

Driving shot by Latkany, down the key.

Al Pitts

Jack Cadagan (Captain)

Myles Cassidy

Tom Mahony

Dick Kane

Ned Bunyon

HOCKEY

The hockey season, on paper, looks to have been a dismal one. But was it? A close look at the schedule reveals that B. C. played 10 games vs. a quartet of schools (B. U., Harvard, Clarkson, St. Lawrence) which perennially rank among the top teams in the nation. Although definite underdogs in all of these 10 games, the Eagles were able to win 3 of them, and, as a matter of fact, were substantially outclassed only once. Against the remaining teams on the schedule, each of which was capable of beating any team in the East on a given night (Northeastern's 5-4 Beanpot Victory over N.C.A.A. choice Harvard for just one example), the Eagles did well, compiling a 6-5-2 ecord, despite five poor games. That a comparatively green team, one with only seven returning veterans, was able to do so well is a tribute to Coach Kelley and those veterans.

The team leader was Capt. Jack Cadagan, a great defenseman. Jack played practically all of every game, and every game he played was a good one. Myles Cassidy, the other defenseman, was equally effective. Both were skillful on the attack, and were towers of strength in front of goalie Al Pitts. Al turned aside over 800 shots during the course of the season. He had 56 saves in the 1-0 shutout of St. Lawrence and 58 saves in the 5-3 upset of B. U. The front line trio of Tom Mahony, Dick Kane and Ned Bunyon were immense, frequently accounting for "big" tallies. Mahony's goal with 6 seconds remaining to beat the Providence Friars will be long remembered. Dick Kane, the Natick flash, continued to play skillful, often spectacular hockey. Among his tallies was the winner in the 2-1 conquest of St. Lawrence. Ned Bunyon, an outstanding fore-checker and a good scorer, ended the season with a rush. Ned's hustling brand of play oftentimes went unnoticed. His great pokecheck which set up Jangro's insurance tally vs. the Terriers was a good example of this.

SCOREBOARD

7	Northeastern	1
1	Brown	1
1	Harvard	6
3	Clarkson	7
1	St. Lawrence	0
4	Dartmouth	2
5	Brown	4
5	Providence	2
2	Princeton	8
4	Boston U.	7
3	Dartmouth	6
4	Boston U.	5
8	Yale	6
4	West Point	5
3	Harvard	7
3	Providence	2
1	Clarkson	3
2	St. Lawrence	1
1	Harvard	8
5	Boston U.	3
4	Brown	10
4	Northeastern	4

Tom Mahony beats Tansey to score vs. Terriers.

Smith clears in action behind Eagle net.

The Eagles opened the season against the Northeastern Huskies. B. C. dominated play all the way in this one, scoring 3 goals in the first period and 4 in the final session to put the game "on ice." This fine effort was followed by a 1-1 tie vs. Brown with its redoubtable Harry Batchelder in the nets. Pitts (55 saves) was tremendous in this battle between the two fine netminders. The game might still be going on now had not a Saturday curfew called it to a halt.

The Eagle's inexperience was their undoing in their next two games (vs. Harvard and Clarkson). In each game one bad period of play on B. C.'s part was the deciding factor. Against the "Jawnees," the score however was 6-1. Need one say more? In the Clarkson game, a 4-goal second period splurge by the up-state New Yorkers settled the issue (7-3 Clarkson).

Pitts makes stop in 2nd B.U. tilt.

Jangro fires on goal as O'Neill, Walsh look for rebound.

Front row: Jangro, Mahony, Cassidy, Pitts, Capt. Cadagau, Kane, Bunyon, Boyle, McDonough. *Second row:* O'Neil, Madden, Smith, Gillies, Walsh, Pergola, Leonard, Cusack, Coach Kelley. *Third row:* Dooley, Riley, Foley, Micciche, Butterworth, Corbett, McNamara, Duncan, Jones, trainer.

St. Lawrence came next and the Eagles rebounded behind superb defensive play and, of course, Al Pitts (56 saves) to shut out the Larries 1-0. Ron Walsh scored the winner on a pass out from T. Mahony.

Then came the Christmas Tourney, in which B. C. polished off Dartmouth 4-2, Brown 5-4 and Providence 5-2, with the Jangro, Cusack, Leonard line doing the bulk of the scoring. Perhaps the Eagles were on the way.

Their next two encounters quickly dispelled this idea. Without the service of Myles Cassidy, and seemingly overconfident, the Eagles were humiliated 8-2 (Princeton) and 4-2 (Providence). Once again, inexperience was raising its ugly head.

Al comes out to save vs. B.U.

Pitts stops on O'Malley as Cassidy and Kane wait to clear.

The Eagles rebounded to give B. U. a scare, before succumbing 7-4. Joe Jangro was moved to defense to bolster this injury- and ineligibility-riddled corps, and a new defense drawn up by Coach Kelley to contain the high-powered Terrier attack. With ten minutes remaining in the game, B. C. held a 4-1 advantage. Then the roof fell in on the exhausted Eagles and when the smoke cleared B. U. was found to be on top.

B. C. got another crack at their Junior College neighbors after dropping a 6-3 decision to Dartmouth in the opening of the Winter Carnival at Hanover. In this one, the Eagles dropped behind 4-2 at the end of two periods, only to charge back to a 4-all tie as the Mahony line lit the lamp twice. Myles Cassidy's great pass which ultimately sent O'Neil in cleanly on the tying goal was a beauty. And though the final score read 5-4 B. U., B. C. outplayed the Terriers from that point on.

Journeying to New Haven, the Kelley men returned to the victory with a great third period come back (5 goals) which defeated the Eli 8-6. Ned Bunyon, Jack Cusack and Jack Cadagan each lit the lamp twice, and Ned added 4 assists for a great evening's work. This was followed by a disappointing 5-4 loss at the hands of Army. B. C. outplayed the Cadets from start to finish, but the West Pointers could do no wrong and so the final tally.

Kane draws back Tansey to flick puck home.

Cassidy, on a good poke check, foils Terrier's Kinlan.

The travel-weary Eagles stayed with Harvard for two periods, at which check-point they led the Crimson 3-2. Cleary and Co. poured it on in the third period to win going away, 7-3.

Over the next three games the Eagles played some of the season's finest hockey. Providence came first and this closely-fought contest was decided by Tom Mahony's climactic goal with 6 seconds remaining. Clarkson came next and the Eagles, though playing Clarkson to a standstill, dropped a tough 3-1 decision. The difference was Clarkson's goalie, MacDonald, who continually beat B. C. skaters who broke in on him cleanly. Then came the big 2-1 win over St. Lawrence which featured Al Pitts, Dick Kane, and the Eagles' defensive play.

After being humbled by tourney-bound Harvard 8-1, B. C. played their finest game defeating B. U. 5-3, thus eliminating the Terriers from N.C.A.A. consideration. Ned Bunyon, Jack Cusack, Joe Jangro, Jack Cadagan, Myles Cassidy and Al Pitts draw special laurels for this victory, but the win was essentially a team effort.

Unable to sustain this pace, the Eagle sextet closed out their season poorly, losing to Brown 10-4 and playing a 4-4 tie with Northeastern.

Bunyon turns aside after beating Clancy for a goal.

Jangro, Pergola freeze puck against boards.

Front row: Hall, Robotti, McGuire, Joyce, Quinn, McCormack, Goggin, Ryan, Coach Gilligan. *Second row:* Chatman, Nichols, Ellis, Dempsey, Flynn, McNamara, Mahoney, O'Brien, Vancini. *Third row:* Keauey, O'Shaughnessy, Shields, Collins, McIntyre. *Four row:* Brown, Robinson.

John Joyce warms up.

Lacking depth as in past years, the Cross Country Squad had to settle for second best last fall. The most outstanding performances were turned in by Bob O'Leary, who, undefeated in the season's dual meets, after breaking the Coast Guard Academy's course record by nineteen seconds, went on to finish fourth in the New Englands. With John McCormack as the fifth man, B. C. beat the Coast Guard, who, incidentally had a 9 and 1 record. John Joyce, Ed Quinn, and Bob Kelleher followed through with the same competitive spirit which has always typified B. C.'s cross country squads. Coach Bill Gilligan is looking forward to an exceptional season next year with the addition of John Ryan to the team, whose contributions to the Freshmen team commanded admiration from all who witnessed them. There is no doubt in anyone's mind that next year will see B. C. holding a prominent position in the list of New England Cross Country powerhouses.

TRACK

This season in track has once again shown that the unfortunate inadequacy of facilities at B. C. has prevented the formation of what could have been an outstanding team. It was through the generosity of Boston University and Northeastern that B. C., who lacked a board track, was able to practice. It is gratifying to know that Boston College has such friends who have so willingly given of their facilities to further the progress of track at the Heights.

The relay team, despite insufficient practice, placed second in their event at the BAA. In the same meet Ed Quinn, who ran a 51 second leg in the mile relay, turned in a 1:58.3 half mile in the two mile relay. At the IC-4A's in New York, Ed ran a 1:15 in the 600. No wonder Bill Gilligan has that

Coach Gilligan working with freshmen Robinson and Robotti.

Buzzin' over the bar with Buzz Harvey.

happy gleam in his eye looking forward to great things next season.

Bob O'Leary came into the indoor season with a case of pneumonia and was sidelined for most of the season. To those who have seen the miler from Milton in action, it will come as no great surprise when Bob begins to give other intercollegiate milers the shudders in the coming seasons.

In the Freshman ranks the potentialities of Larry Barry and Walter Shields in the hurdles and field events is almost staggering. Varsity distance men John Joyce, Bob Kelleher, and Dick O'Shaughnessy will welcome John Ryan and John McNamara with open arms.

We have probably often wondered what makes these track men trudge through the snow with shovels to clear off an ancient board track; run their workout in freezing temperatures, and then

Mr. Versatility, Mr. Z.

Paul Ellis launches a Satellite.

Relay Team: Nichols, Quinn, O'Shaughnessy, McGuire, Keaney, and Mahoney.

compete with teams who, because of facilities and numbers of participants, are superior in strength. The inspiration rests in the personality of their coach, Bill Gilligan. His outstanding background as a B. C. athlete need not be mentioned, for it is common knowledge. His coaching abilities revealed themselves in Harold Connolly, our Olympic Champion hammer-thrower. The real basis for this inspiration lies in the man himself. In his own humble way he has lived up to the standards set for him by Jack Ryder, his deceased personal friend and one-time coach at B. C. We believe that he is living the legend of Jack Ryder in showing his boys where true character and sportsmanship lie, and most of all, in fostering a spirit which incorporates the pure joy of competition with the humble satisfaction that each, in his own way, has given "Ad maiorem Dei gloriam" its true meaning.

Steady Eddie Quinn hits the corner.

Coach Eddie Pellagrini

The arrival of Eddie Pellagrini, former Red Sox infielder, on the baseball scene here at the Heights, promises to restore Boston College to its formerly held position of prominence in eastern N.C.A.A. circles. That this rejuvenation will be completed in one short year is highly improbable this year's Eagle nine, however, is a talented, veteran club. Leading the returnees will be Capt. Ed. Densmore at short and Larry Plenty behind the plate. Capt. Densmore, a classy glove-man, hit .262 last spring, while leading the Eagles in base hits with 16. Plenty, considered by many to be the outstanding collegiate catcher in the East, and a proven .300 hitter, slipped last year to .264; 5 of his 14 hits were for extra bases, however, and he collected 7 RBI's.

BASEBALL

1958 SCHEDULE

April	15	M.I.T.
	17	Providence
	19	Boston Univ.
	25	Tufts Univ.
	26	Brandeis
	28	Suffolk Univ.
	30	Amherst
May	1	Harvard Univ.
	3	Tufts
	6	Northeastern
	7	Brandeis
	9	St. Peters
	10	Providence
	13	A. I. C.
	15	Boston Univ.
	17	Northeastern
	30	Holy Cross
June	6	Holy Cross
	7	Holy Cross

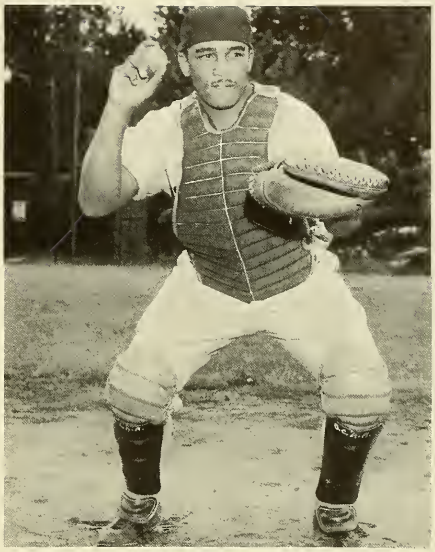

Larry Plenty

Capt. Eddie Densmore

Rounding Third

Other returning regulars are Ray Stebbins, OF-3B, who led the team in hitting at .350 last year; Bob Shannon, OF, who led the Eagles in RBI's with 10 Pete McLaughlin, OF-C; along with pitchers George Giersch and Karl Burgess, who between them accounted for 4 of the 5 Eagle triumphs last year. Among the talented newcomers and veterans who are expected to see a great deal of action are pitchers Jim McCarthy, speedy southpaw; Fred Milton, former Everett High ace; Jim Curtin, a junior; together with infielders Carmen Elio, Bill Ryan, Bob Taggart, Mike Piecewicz and Bill Brown and outfielder "Boots" Connelly and Jim Cotter.

Given consistently sound pitching, together with improved spirit and hustle, the Eagles could easily reverse their dismal 5-10-1 record of last Spring.

Carmen Elio, Bill Ryan, and Jim McCarthy

"Boots" Connelly

Bob Shannon

"Slide, Kelly, Slide."

Charles Volpone—Number one.

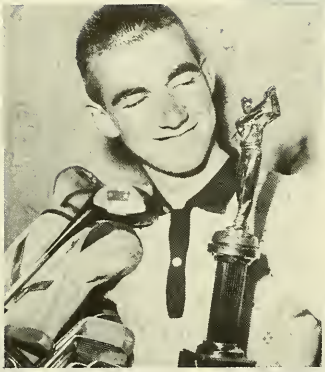

Captain Jack Fennell—one of many.

The barnstorming B. C. golfers begin their season by globetrotting throughout the southern states in early April and end it in June by competing in the Eastern Intercollegiates and the N.C.A.A. Championships. The schedule is both extensive and impressive and will adequately test the strength of the highly-regarded Eagle linksmen.

The team, led by Capt. Jack Fennell, features a veteran group of outstanding seniors pushed hard by some sensational underclassmen, among them Charlie Volpone, the team's number one scorer and former State Amateur Champion, Jim Mahoney, Dick Manning, and Dick Ganong. Its final makeup is at this point still a mystery, as strong preliminary competition delayed its final naming. This much is sure, however—the Eagles will be a definite threat to take honors in the Eastern Championships, and the Nationals, perhaps, as well.

Front row: Capt. Fennell, Taylor. *Second row:* Vaughn, Duffy, Martin, Madden, McAuliffe. *Third row:* O'Leary Shea, Foley, Ganong, P. Manning. *Missing:* Volpone, D. Manning, J. Mahoney Bunyon, T. Mahony.

GOLF

Jack O'Leary

Wally Vaughan

Capt. Jack Fennell

Dick Shea

Paul Taylor

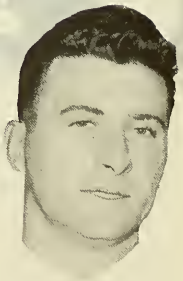
Jack Duffy

Ned Bunyon

Tom Mahony

Flag it down, Charlie!

Quick Break

Instructors Paul Fennell and Jerry Mitchell

Intramurals

The Intra-mural program has been, from the standpoint of number of students competing, as well as interest created among the student body, outstandingly successful. Football, basketball, boxing, softball, handball and volleyball are prominent parts of this program.

The football championships produced some outstanding two-way play down the stretch run, with the Undertakers, the Junior J Section from CBA emerging victorious. In second place was the Zappers, a Senior D Section from the CBA.

The other sports either have no formal championship or have not completed elimination for such an award. The important thing in intramurals, however, is not the results, but the playing. For this reason, each participant in this program wins its highest honors.

337

1957-'58 B.C.S.N. Basketball Team

"Snooks' Auxiliary"

"Dino's Auxiliary"

"Just like Cooz!"

FEATURES

NEW GYM

The last building of these "Years of Growth" was the gym. 58' knows it best of all as a skeleton with orange steel girders outlined against a blue winter sky. Completion came weeks before graduation—too late for time to render it an integral part of our memories.

The college's willingness to invest needed funds in a gymnasium proves that it recognizes an important duty of education: that it has a responsibility to train the whole man, his body as well as his mind.

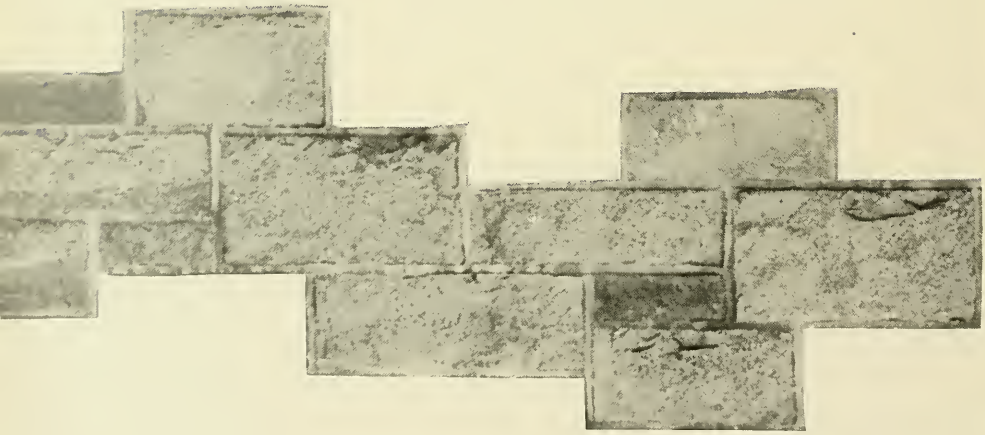

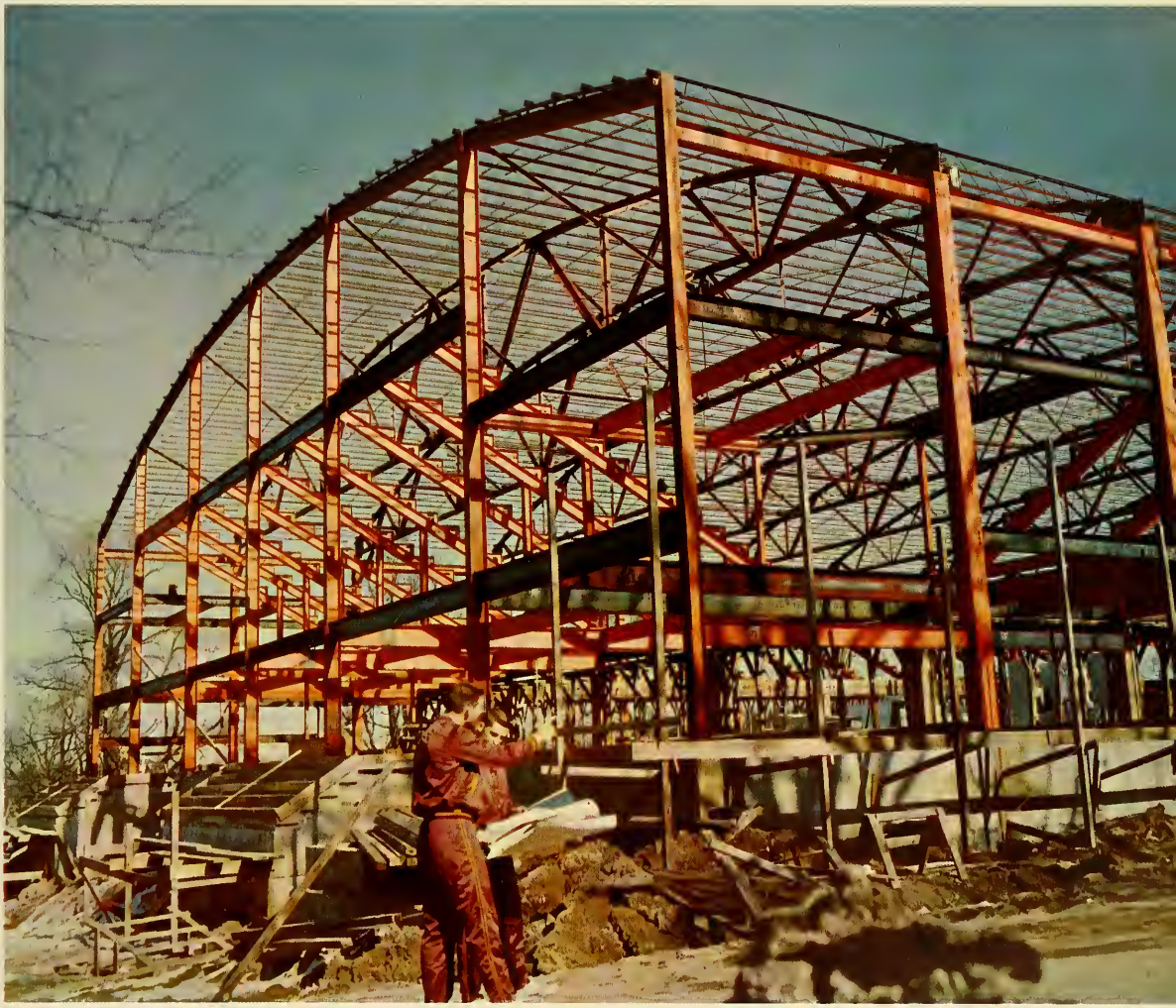

Opening the Law School

Blessing the Dorms

His Excellency, Richard J. Cushing, Archbishop of Boston, is a person familiar to the students of Boston College. In his many visits to the school, whether to celebrate the Mass of the Holy Spirit, to bless a recently completed building or break ground for a new one, or just to attend a football game, he has shown himself a loyal and generous alumnus of Boston College, and a truly human friend of its students.

THE ARCHBISHOP AT B. C.

Addressing the Students

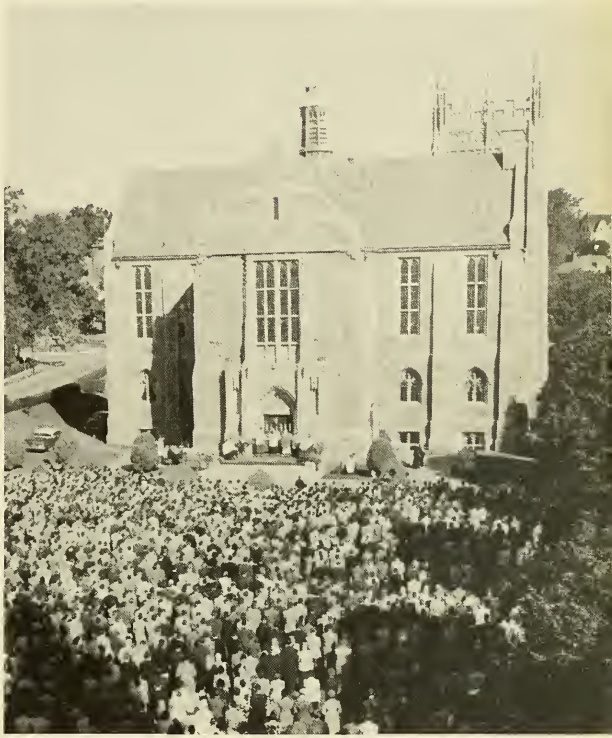

Mass of the Holy Spirit

Breaking Ground

BAPST LIBRARY

The center of any university is its library. The knowledge which is to be acquired by the students of the university is found here in a permanent form, awaiting the careful research of the scholar.

The library serves not merely as a source of books and reference material, however. It also provides a place for quiet study and the preparation of papers. And in many corners of the library topics ranging from football to Milton are eagerly discussed.

Ford Tower

Checking Out

Lunches Not Allowed

Exhibition

The Reading Room

The Tapestry

EXPERIENCE - - - - THE BEST TEACHER

Use the Fine Adjustment!

Student Teacher Plays the Role

Although learning is to a very great extent academic, a thorough knowledge of many fields entails a practical aspect. The Physical and Life Sciences demand actual work in the laboratory as well as theoretical knowledge. The training of a teacher must include practice of his profession under the careful supervision of his superiors. Nursing in particular requires constant application of its principles in preparing its students for their vocations.

Handle With Care

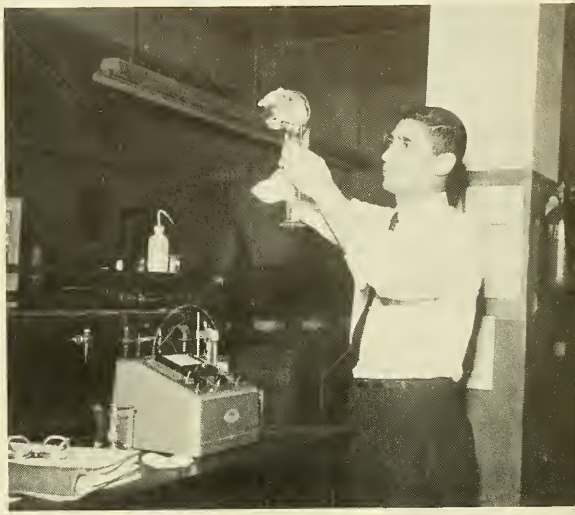

Don't Panic Now

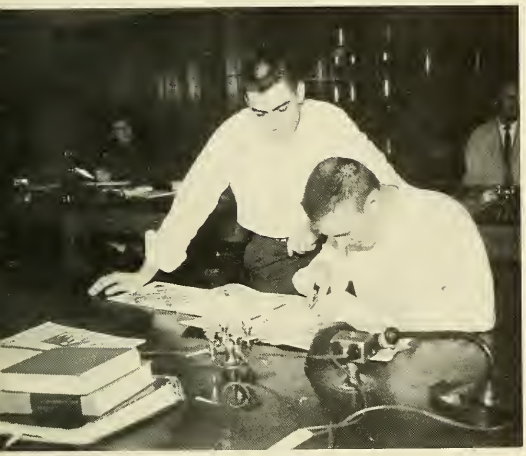

"It's Coming To"

Goldberg at Work

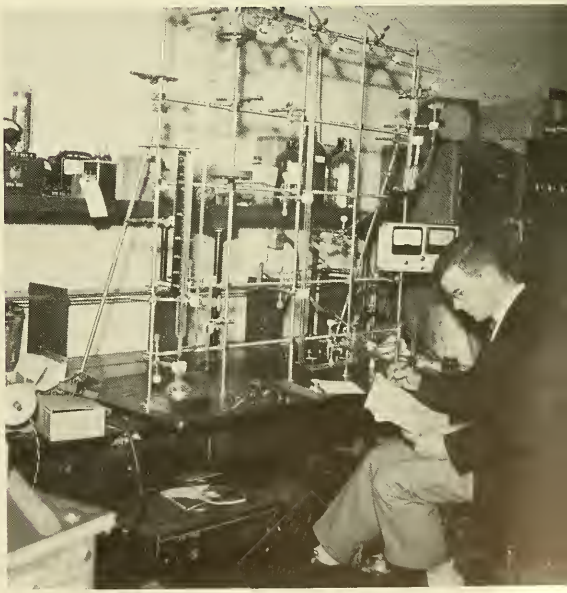

Roller Skates Come Next

BEHIND THE SCENES

"Boston College"

That's where it goes

When you think of the people who have been important in your college career you reflect primarily on the members of the faculty and administration who have taught and guided you through four busy years of your life. Behind these people are scores of workers, such as the secretaries and maintenance men, who are essential to the university organization but who are not often recognized as a significant factor in its function.

It isn't worth it, mister

"Marks are *Mailed* out"

Good grief

Typing the campus list

More Than the Team's Riding High

Football's chances at Boston College seemed pretty dim in our junior year. Fenway Park had been closed to the school, and, with Alumni Field in poor condition, it looked as if the game would be dropped. Father Maxwell announced a drive for a new stadium, and the enthusiastic response from alumni and friends insured the preservation of college football as one of the greatest generators of school spirit at B. C.

FOOTBALL FERVOR

Go—B. C.—Go!

First Prize Winner

He's Our Man

A Full House

They Don't All Have Costumes

THE DAILY LIFE

Our college years were more than just a round of lectures and exams, or even of parties and proms. They were a way of life, made up of nothing more spectacular than the rush to class or the hours spent in lounging; the conversations in the "caf" and the horseplay in the lab. Though we might pass these off as just the ordinary incidents of the day, they were an integral and important part of our college years, and of our lives.

Saint Peter at the gates

Checking the schedule

Rotunda

No, this isn't the Tam

They're only a dime

Well-Cast

Good Grief, Charlie Brown

Waiting for the Padre

He Took Ayds

Who Needs Classes?

La Raspa

Whatever Goes Up, Goes Down

"The Baron's" Court

Tea for Two

SHHH!

"Much Ado About Nothing"

Jam Session

PRIVATE ROAD
No Trespassing
POLICE TAKE NOTICE
The Trustees Of
BOSTON COLLEGE

Good Grief

JUNIOR WEEK

Tuesday
April 30
Barn Dance

Thursday
May 2
Junior
Show

Friday
May 3
Prom

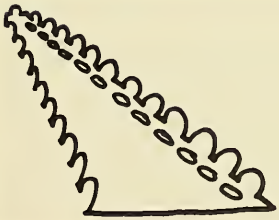

Sunday
May 5
Communion
Breakfast

Monday
May 6
Pops

A Queen Is Crowned

Who's Got Tired Blood

A Real Swinging Affair

Time Out

Hey Mabel—Black Label

Getting Gertie's Garter

SENIOR PROM

Good Morning!

Good Shot

DORM

Good Grief

One way to gauge a university's growth in reputation is by the geographical distribution of its students. Since Boston College has for many years been a predominantly "day-hop" school, the lack of dormitories has prevented the enrollment of many students outside the Boston area. A change is very much apparent, however, with new dormitory buildings every year, and an ever increasing ratio of boarding students to "day-hops." The new students, from many locations, are bringing with them a way of life new to B. C.—dorm life.

A Tale of Two Tanks

A Tale of Time Wasted

LIFE

Choosing Their Weapons

R. O. T. C.

"We have at Boston College a unit of the Army Reserve Officers' Training Corps which functions as the Department of Military Science and Tactics. We are proud of our cadet corps. We are proud of the many fine young men who have earned commissions in the United States Army Reserve and in the Regular Army through our unit and served our nation in the finest traditions of Boston College."

(Very Rev.) Joseph R. N. Maxwell, S.J.
Past President

In September 1954, the Boston College Reserve Officers' Training Corps was converted from Artillery to General Military Science. The Class of 1958 will be the first group to complete the four-year cycle of this present course of instruction.

In June of 1958, 87 seniors will receive their commissions as second lieutenants in the United States Army Reserve. Approximately ten of these cadets will be tendered appointments in the Regular Army.

Thus it is with a certain degree of unavoidable regret that we of those 87 now find ourselves remembering, and vainly trying to recapture fully, four years of experiences and events that have passed into realms of the unreachable.

Summer Camp at Fort Devens, of course, because of its "uniqueness" in our lives, comes back most clearly.

Because of their consistent excellence, the Lewis Drill Team will never be forgotten by us.

Perhaps our proudest memory from this year is that of standing at the head of *our* Regiment, in full regalia, last fall at the Marquette game.

And from muddy boots we go to the furthest extreme possible: The Military Mass in honor of our patroness, Saint Barbara.

And with us forever is this year's Military Ball—special not only because it's "ours", but because it was graced with the presence of our school's new president, Very Rev. Michael P. Walsh, S.J.

Our Distinguished Military Students were duly honored at Alumni Hall.

Lt. Col. Philip R. Cibotti, Jr.

Only memories remain to us now—intangible, but none the less cherished: and even more vivid do they become, when we confine our reverie to 1958—our most important year.

But even if the coming years should, as is their habit, dull somewhat our remembrances of such happenings and times, never will we be able to forget those men who have shown us the way to prepare for our roles—not only Military-wise—but in life itself. These men, of course, are the Regular Army officers who comprise the Faculty of the R.O.T.C. For all their unselfish services rendered to us we can offer thanks only by word—which is hardly sufficient!

DRAMATIC SOCIETY

EPILOGUE

Hail! Alma Mater!
Thy praise we sing,
Fondly thy mem'ries
Round our hearts still cling,
Guide of our youth, through
Thee we shall prevail,
Hail! Alma Mater! Hail, All Hail!

SUB TURRI STAFF

BUSINESS MANAGER
John C. Kudzma

EDITOR-IN-CHIEF
Michael I. Grady

ASSOCIATE EDITORS
Janice Judge
Eleanor Lyons
Elizabeth Mozdiez
Kathleen Whalen

MANAGING EDITOR
Daniel K. Kehoe

ASSISTANT EDITOR
Joseph W. Giere

PHOTOGRAPHY EDITOR
Peter B. Carroll

Faculty Editor—Paul Maney
Senior Section Editor—Al Carroll
Activities Editor—Tom Hassey
Sports Editor—Ted Murphy
Features Editor—Ken McPherson
Art Editor—Gael Burns
Women's Editor—Julia Sheehan
Moderator—Rev. J. Frank Devine, S. J.

Accounting Manager—Victor Monette
Advertising Manager—Dick Nerbonne
Patron Manager—Anne Plociennik
Social Chairman—Ray Kelliher
Head Collector—Mike Flynn
Head Collector, C.B.A.—Tom Meehan
Head Collector, Ed.—John Theall
Head Collector, A&S—Henry Zielinski

Joe Linnehan, Larry Bohan, George Kavanaugh, Bart Wassmansdorf, Tom Mahony, Jack Harrington, Tom Regan, Jack Fennell, Tim Moran, Jack Madden, Martin Connor, Sam Blair, Joe Tribble, Jim McGoldrick, A. Byrne Conley, Mary Crosby, Jean Poirier, Joan Theriault.

BUSINESS STAFF

Ronald Kurz, Fred Long, Charles McGowan, Ed Murray, Albert Pellini, Joseph Leary Jr.

COLLECTORS

Grace Wilder, Beatrice Capraro, Katherine Day, Regina Martin, Bob Black, Dick O'Brien, Grace Stevens, Rita Moore, Dolores Barone, Carole Smith, Bob Tegan, Jim Feeney, John Flynn, Don Agnetta, Bill Gehan, Tom Martin, Frank Casey, Gerry Mitchell, John Feloney, Frank O'Neil, Bill Quinn, Joe DiCarlo, Art McGeary, Bob Morgan, Tom Flynn, Jim Conway, Charles Coyle, John Moriarty.

CLERICAL STAFF

Maureen Boyle, Mary Bryson, Kathleen Connolly, Joanne Creonte, Joan Dillon, Alice Donahoe, Edwina Donohoe, Patricia Dwyer, Ellen Every, Jean Harrington, Joan Keenan, Barbara Lyons, Margaret Lynch, Paula McCarthy, Constance O'Brien, Lois Zeramby, Martha Zimmerman, Marguerite Eldredge, Jane Aldrich, Susan Chaput, Denise O'Brien, Geraldine Steele, Maureen Sullivan, Diane Withrow, Mary Ann Zeadey, Carol Whelan, Kathleen Grady, Eileen Sullivan, Christine Judge, Eleanor Sullivan, Gail Giere, Ruth Henneberry, Ann Horgan.

SOCIAL COMMITTEE

John Cloherty, Jim Quinn, George Harrington, Bill Ambrose, Dick Roache, Dennis Maher, Fran Martin.

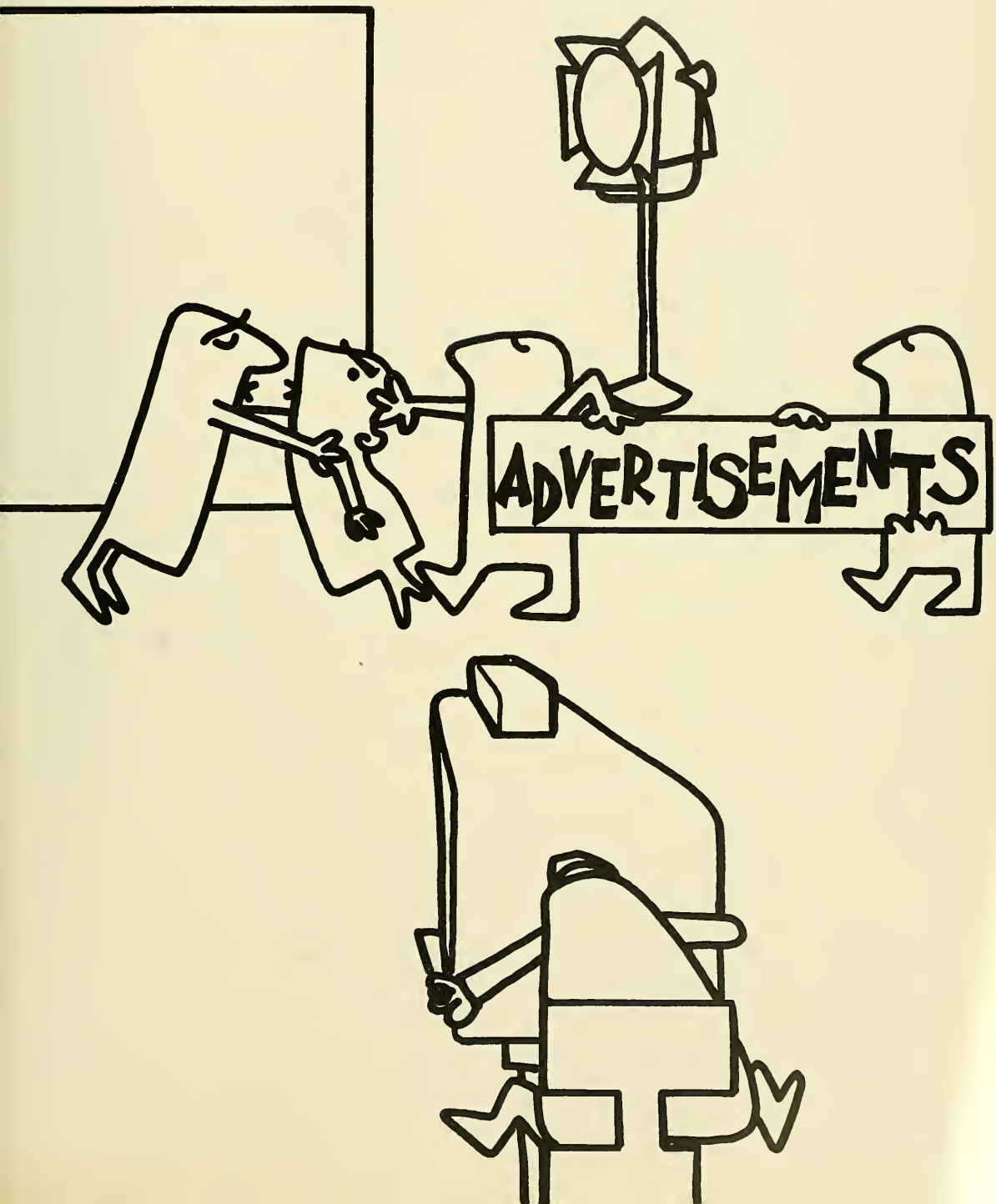
ADVERTISEMENTS

PATRONS

Most Reverend Richard J. Cushing
Most reverend Eric F. MacKenzie
Most Reverend Jeremiah F. Minihan
Rev. Michael P. Walsh, S. J.
Rev. William V. E. Casey, S. J.
Rev. Charles F. Donovan, S. J.
Rev. W. Seavey Joyce, S. J.
Rev. Charles B. Toomey, S. J.
Rita P. Kelleher

Rt. Rev. Msgr. Robert P. Barry
Rt. Rev. Msgr. Charles A. Donahue
Rt. Rev. Msgr. Charles A. Finn
Rt. Rev. Msgr. Joseph M. Fitzgibbons
Rt. Rev. Msgr. J. Furlong
Rt. Rev. Msgr. Thomas F. Garrity
Very Rev. Msgr. Francis J. Lally
Rev. William J. Linehan
Rt. Rev. Msgr. Joseph F. McGlinchey
Rt. Rev. Msgr. Stephen F. Moran
Rt. Rev. Msgr. Francis L. Phelan
Rt. Rev. Msgr. Thomas J. Riley
Rt. Rev. Msgr. Cornelius T. H. Sherlock
Col. John F. Ahern
Mrs. Mary Ahern
Mr. & Mrs. W. J. Althaus
Mr. Clarence B. Balmforth
Mrs. Anne Beahn
Mrs. Patricia Beaudin
Mr. & Mrs. Azeglio Bernardini
Mr. & Mrs. Joseph Bernier
Mr. & Mrs. John F. Blaser
Mr. & Mrs. Joseph Boggio
Mr. & Mrs. Fred A. Bortolussi
Mr. George O. Boulé
Mr. & Mrs. E. F. Breen
Mrs. Thomas J. Bresnahan
Dr. Francis C. Buckley
Mr. & Mrs. Edmund F. Bunyon
Mr. & Mrs. Dennis Burke
Mr. & Mrs. Thomas F. Burke
Mr. & Mrs. John P. Cadagan
Mr. & Mrs. George Cadorette
Mr. & Mrs. William J. Callnan
Mr. & Mrs. William J. Campbell
Mr. & Mrs. Paul Capraro
Mrs. Alma E. Carney
Mr. Albert N. Carroll
Mr. & Mrs. Francis G. Casey
Mr. Joseph Casper
Mrs. Helen J. Cassidy
Mrs. Joseph Chester
Mr. Charles H. Clifford, Sr.
Mr. & Mrs. Josiah C. Clough
Mrs. Christopher P. Coffey
Hon. & Mrs. John J. Connolly
Mr. & Mrs. Martin Connor
Mr. & Mrs. George W. Cook
Mr. & Mrs. Harold W. Cook
Mr. & Mrs. C. S. Coppolino
Mr. & Mrs. Albert Cote
Mr. & Mrs. Patrick R. Cotter
Mr. & Mrs. W. J. Courtney
Mr. & Mrs. Michael B. Creed
Mr. Charles Crehan
Mrs. Frank J. Crocker
Mr. & Mrs. Edward T. Croke
Mr. & Mrs. Thomas R. Crowley
Mr. & Mrs. James W. Cummings
Mr. & Mrs. John D. Cuneo
Mrs. Dennis Dacey
Mr. John F. Dacey
Mr. & Mrs. L. Sheldon Daly
Mr. John J. Danahy
Mr. & Mrs. Henry Davis
Mr. & Mrs. Timothy F. Day
Mr. & Mrs. John E. Deady
Mrs. Fortunata DeGenova
Mr. & Mrs. Anthony Dello Russo
Mr. & Mrs. Edward A. Densmore
Mr. & Mrs. P. E. Deschenes
Dr. Carl A. DeSimone
Mr. & Mrs. Peter Di Carlo
Mr. & Mrs. Edward R. Diozzi
Mr. & Mrs. W. A. Donahoe
Mr. & Mrs. A. E. Donehey
Mr. & Mrs. Thomas Donoghue
Mrs. Edward T. Donohoe
Mr. & Mrs. James Donovan
Mrs. Albert P. Dooley
Mr. & Mrs. Michael Doran
Mr. & Mr. Herbert J. Doyle
Mr. & Mrs. Jeremiah C. Drinkwater
Mrs. Catherine Durkin
Mr. William J. Dwyer
Mr. & Mrs. Chester Dymsza

Mr. & Mrs. Carmen A. Elio
Mr. & Mrs. Joseph J. Ellis
Dr. & Mrs. Edward W. Feeley
Mr. John A. Feloney
Mr. & Mrs. Austin D. Fennell
Mr. Eugene Ferri
Mr. Thomas Fitzgerald
Mrs. Thomas Fitzgerald
Mr. Thomas Fitzgerald, Jr.
Mary Fitzgerald
Joan Fitzgerald
Mr. George R. Flynn
Mr. & Mrs. Michael J. Flynn
Mr. & Mrs. John E. Folan, Jr.
Mr. & Mrs. Roger M. Foley
Mr. & Mrs. Eugene A. Fraser, Jr.
Mr. & Mrs. J. Gabis
Mr. & Mrs. Emilio Garofoli
Mr. & Mrs. John J. Gay
Mr. & Mrs. George P. Gearty
Mr. Ernest E. Gerroir
Mr. Aldo D. Ghidella
Mr. & Mrs. Mario Ghiradella
Jo-Anne Ghiradella
Mr. & Mrs. Walter J. Giere
Mrs. Joseph Gillooly
Mr. & Mrs. Patrick E. Gilmore
Mr. & Mrs. John J. Grady
Mr. & Mrs. Daniel F. Griffin
Mr. & Mrs. Paul E. Griffin
Mr. & Mrs. Alfred V. Guarino
Mr. & Mrs. Reynold Guilmette
Mr. James E. Hagan, Sr.
Mr. & Mrs. John J. Hallisey
Mrs. Daniel E. Hanlon
Mr. & Mrs. John Hanrahan
Mr. & Mrs. John J. Hanrahan
Mr. & Mrs. Robert L. Harrigan
Mrs. Isabel Harrington
Mr. Thomas J. Hassey
Mr. Thomas A. Hayes
Mr. & Mrs. Michael B. Healy
Mr. Joseph C. Higgins
Mr. Stephen Higgins
Mr. & Mrs. Patrick J. Horrigan
Mr. & Mrs. L. Houle
Mr. Arthur V. Houllahan
Mr. & Mrs. Joseph L. Hughes
Mr. Bernard J. Hussey
Mr. & Mrs. Frank E. Hutter
Mr. John F. Igo, Sr.
Mr. John B. Jenney
Mr. & Mrs. Ray S. Jones
Mr. & Mrs. Clifford W. Joslin
Mr. & Mrs. George Kane
Mr. & Mrs. Thomas H. Kane
Mr. & Mrs. P. Kavanaugh
Mr. & Mrs. William J. Keefe
Mrs. Julia A. Keenan
Mr. & Mrs. Andrew S. Kehoe
Mr. James E. Kehoe
Mr. & Mrs. George D. Kellen
Mr. & Mrs. John J. Kelleher, Jr.
Mr. & Mrs. John W. Kelley
Mr. & Mrs. Stephen Kiley
Mr. Edmund Kopaczynski
Mr. Gregory G. Krain
Mr. & Mrs. John C. Kudzma
Mr. & Mrs. Frederick J. Kussman
Mr. A. LaCambria
Mr. & Mrs. E. J. Laferriere
Mrs. Cecilia M. Lavey
Mr. Ernest A. LeDuc, Sr.
Mr. Michael J. Lee
Mr. Maurice A. Leonard
Mr. Thomas A. Leonard, Sr.
Mr. & Mrs. John C. Lewis
Mr. & Mrs. Leo N. Libbey
Mr. & Mrs. Frederick M. Lorance
Mr. & Mrs. Robert J. Lowrie
Mrs. John J. Lucy
Mr. & Mrs. Peter Lydon
Mr. & Mrs. James F. Lynch
Mr. Joseph F. Lyons
Mr. & Mrs. Frederick J. Mahony
Mr. & Mrs. Vincent N. Majeski
Mr. Donald J. Malaguti
Mrs. Elizabeth C. Maney
Mrs. Margaret Martin
Mr. & Mrs. Leo V. Manoli
Mr. & Mrs. Thomas J. McAuby
Mr. & Mrs. Eugene C. McCabe
Mr. & Mrs. Jerome F. McCarthy
Mr. & Mrs. Richard A. McCarthy
Mr. & Mrs. S. L. McCarthy
Mr. & Mrs. Andrew R. McCormick
Mrs. Henry J. McGonigle
Mr. & Mrs. Frank E. McGovern

Mr. Charles J. McGowan
Mr. & Mrs. J. W. McGrath
Mr. & Mrs. P. J. McGuire
Mrs. Mary J. McLaughlin
Mr. & Mrs. John D. McMahon
Mr. & Mrs. A. R. Meissner
Mr. & Mrs. Rocco Micciche
Mr. & Mrs. Thaddeus Michalski
Mr. & Mrs. George Miller
Mr. & Mrs. Joseph F. Molineaux
Mr. & Mrs. Albert J. Moll
Mr. & Mrs. William Monagle
Mr. & Mrs. George P. Moore
Mr. Angelo M. Morcone
Mrs. Margaret T. Moriarty
Mr. Francis A. Neelon, Sr.
Mr. & Mrs. O. E. Nerbonne
Mr. & Mrs. William T. Nolan
Mr. & Mrs. Edward P. Noonan
Mrs. Thomas F. Norton
Mr. & Mrs. James J. O'Brien
Dr. & Mrs. John F. O'Connor
Mr. Joseph F. O'Donnell
Mrs. Eric W. Ojerholm
Mr. & Mrs. John Pallotta
Mr. John D. Paraschos
Mr. & Mrs. Otto Payonzeck
Mr. Jacob E. Penta
Mr. Nicholas L. Petrone
Mr. & Mrs. Walter S. Piecewicz
Mr. & Mrs. Boley M. Pierce
Mr. Rene J. H. Pinault
Mr. Herbert A. Pitts
Mr. & Mrs. Eugene J. Plociennik
Mr. Edward K. Powers
Mr. John Qudeen
Mr. Antonio Recupero
Mr. John R. Reilly
Mr. & Mrs. Anthony J. Reynolds
Mrs. Harold Reynolds
Mr. Thomas Reynolds
Mrs. Bertha E. Rice
Mr. & Mrs. Francis A. Riha
Mr. & Mrs. William F. Riley
Mr. & Mrs. Frank Rizzo
Mr. John F. Roderick
Mr. Michael R. Ronayne
Mr. & Mrs. Henry J. Rooney
Mr. & Mrs. Charles O. Ruddy
Mr. & Mrs. Pasquale Ruzzo
Mrs. Irene C. Ryan
Mr. Angelo Sabatino
Mr. Celestino Santi
Mr. Charles E. Schroeder
Mr. & Mrs. D. Francis Sheehan
Mr. & Mrs. Frank Siroky
Mr. & Mrs. Adam J. Soha
Mrs. Mary C. Senick
Mr. Stanley J. Sepka
Mrs. John G. Sexton
Mr. & Mrs. William J. Shanahan
Mr. & Mrs. Terrance J. Shannon
Mr. & Mrs. Walter E. Shaughnessy
Mrs. John J. Shay
Mr. & Mrs. James Shea
Mr. & Mrs. Charles Sheehan, Sr.
Mr. & Mrs. James F. Sherry
Mrs. Elizabeth G. Shufelt
Mr. Joseph P. Slipp
Mrs. Francis M. Smith
Mr. George P. Smith
Mr. & Mrs. Edmund J. Solan
Mr. & Mrs. Thomas Spencer, Sr.
Mr. & Mrs. James H. Sullivan
Mr. William E. Surette
Mr. & Mrs. Francis J. Tague
Mr. & Mrs. Joseph Teahan
Mr. & Mrs. Perino J. Testori
Mr. & Mrs. John F. Theall
Mr. James C. Thompson
Mr. Walter Tumidajski
Mr. & Mrs. Orazio E. Vaccaro
Mrs. Rosetta Valle
Mr. & Mrs. Henry W. Valliere
Mr. Frank A. Vancini
Mr. & Mrs. James Walsh
Mr. & Mrs. Stanley Wardan
Mr. & Mrs. Joseph A. Warner
Mr. & Mrs. Bartholomew M. Welch
Mr. & Mrs. Edward A. Welling
Mr. & Mrs. G. Walter Whalen
Mr. & Mrs. William A. Wilkin
Mr. Douglas B. Wilson Sr.
Mr. & Mrs. E. R. Withrow
Mrs. Rose Wooles
Mr. Louis H. Zeramby
Banner Cleansers
Mr. & Mrs. James W. Brine

Mr. Matthew J. Dillon
Mr. & Mrs. Maurice Donnelly
Mr. John S. Dooley
Mr. & Mrs. Edmond Kelly
Mr. Francis J. King
Mr. & Mrs. Frank S. Martin
Mrs. James L. O'Brien
Mr. William P. O'Connor
Mrs. G. Raymond Peacock, Sr.
Mrs. Norris H. Pinault
Mr. George Rioseco
Mrs. Frederick Sawyer
Mrs. Mary Sullivan
Brosnans Cafe

UNIVERSITY DIRECTORY

MICHAEL P. WALSH, S.J.
President

Boston College, Chestnut Hill 67, Mass.

College of Arts and Sciences Chestnut Hill 67, Mass.	WILLIAM V. E. CASEY, S. J., *Dean*
College of Business Administration Chestnut Hill 67, Mass.	W. SEAVEY JOYCE, S.J., *Dean*
College of Liberal Arts Shadowbrook, Lenox, Mass.	PATRICK A. SULLIVAN, S.J., *Dean*
Evening College of Arts and Sciences 126 Newbury Street, Boston 16, Mass.	CHARLES B. TOOMEY, S.J., *Dean*
Evening School of Business Administration Chestnut Hill 67, Mass.	VINCENT P. WRIGHT, *Dean*
Graduate School Chestnut Hill 67, Mass.	PAUL A. FITZGERALD, S.J., *Dean*
Institute of Adult Education Chestnut Hill 67, Mass.	JOHN P. ROCK, S.J., *Director*
Law School Saint Thomas More Drive, Brighton 35, Mass.	ROBERT F. DRINAN, S.J., *Dean*
School of Education Chestnut Hill 67, Mass.	CHARLES F. DONOVAN, S.J., *Dean*
School of Nursing 126 Newbury Street, Boston 16, Mass.	RITA P. KELLEHER, *Dean*
School of Philosophy and Science Concord Road, Weston 93, Mass.	PAUL T. LUCEY, S.J., *Dean*
School of Social Work 126 Newbury Street, Boston 16, Mass.	RICHARD P. BURKE, S.J., *Dean*
Summer Session Chestnut Hill 67, Mass.	OLIVER E. NICKERSON, S.J., *Director*

Compliments of

THE CLASS OF 1959

Compliments of

THE CLASS OF 1960

Compliments of

THE CLASS OF 1961

Compliments of

E. F. P. BURNS INC.

Formal Clothes for Rental

(par excellence)

100 SUMMER STREET

Phones: LI 2-3572 and DE 8-8033

PAUL E. P. BURNS, B.C. 1953

Meant for each other.

CONGRATULATIONS

To The Class of '58

HAHN DRUG STORE, INC.

CARL H. ALVORD, *Reg. Pharmacist*

PRESCRIPTION SPECIALISTS

105 UNION STREET

Phone Bigelow 4-0760 Newtan Centre, Mass.

L. G. BALFOUR COMPANY

"Known wherever there are Schools and Colleges"

CLASS RINGS and PINS

Commencement Invitations - Diplomas - Personal Cards

Club Insignia - Medals & Trophies

Mr. WILLIAM F. FRAZIER, *Representative*

1103 STATLER OFFICE BUILDING

Boston, Massachusetts

You Can't Make a Mistake

on Any

Purchase You Make at...

A & P

♦

This is more than a promise—it's a guarantee that you'll never risk a penny on any item you buy at A&P. At A&P the sale is never completed until you're completely satisfied. The sale must measure up to your every expectation—or A&P will promptly refund your money—no questions asked.

You can't make a mistake on any purchase you make at—

♦

A & P SUPER MARKETS

BEST WISHES

of

V. P. ROBERTS & CO.

Alfred F. DeScenza & Son, Inc.

Diamond Merchants & Jewelers

Since 1915

387 WASHINGTON STREET

Room 609 Boston, Mass.

Engagement Rings Our Specialty

Special Consideration Given to B.C. Men

GEORGE F. DRISCOLL COMPANY

GENERAL CONTRACTORS - BUILDING CONSTRUCTION

41 EAST FORTY-SECOND STREET

MUrray Hill 7-4200 New York 17, N. Y.

Builders of

CAMPUS STUDIO APARTMENTS
FORDHAM UNIVERSITY

SCIENCE BUILDING
MANHATTAN COLLEGE

CONVENT
OUR LADY QUEEN OF MARTYRS R. C. CHURCH

GYMNASIUM
CRANWELL PREPARATORY SCHOOL

MONASTERY
ST. JOHN'S UNIVERSITY

PHARMACY—SCIENCE HALL
ST. JOHN'S UNIVERSITY

Established 1902 Incorporated 1911

Howland Linen Supply Co. Inc.

40 BRISTOL STREET
Boston 18, Mass.
HUbbard 2-6955

73 CHANCERY ST. Cor. RTE. 28 & BEARSE'S WAY
New Bedford, Mass. Hyannis, Mass.
Tel. 2-4981 Tel. 2245

Compliments of

FRANK A. FOWLER

"THE COLLEGE RING MAN"

27 SCHOOL STREET
Boston 8, Mass.

RIchmond 2-0161

Rep.: Herff-Jones Co.-Murchison Division

Compliments of

BOSTON FUEL TRANSPORT INC.

36 NEW STREET
East Boston 28, Massachusetts

CHARLES F. MURPHY, INC.

24 SCHOOL STREET
Boston 8, Massachusetts

INSURANCE

Does the principle of the double effect apply here?

Distributors of
UPHOLSTERY - FABRICS - ART. LEATHER
FOAM RUBBER

THE AUTO TOP SHOP

1863-1900 PURCHASE STREET
New Bedford, Mass.

48 CENTER STREET
Hyannis, Mass.

Manufacturers of
FIT-WELL AUTO COVERS

Compliments of

A FRIEND

Compliments of the

CONNECTICUT DRILL STEEL & BIT COMPANY

Wallingford, Conn.

YOU ARE INVITED . . .

to make use of any of the various banking and trust services which we provide. While it is never our intention to disturb satisfactory relations elsewhere, we would like very much to be kept in mind when a change or increase in banking connections is being considered.

You will always find us ready and willing to discuss banking or trust matters with you at your convenience.

SECOND BANK - STATE STREET
Trust Company
BOSTON, MASSACHUSETTS
Head Office: 111 Franklin Street
State Street Office: State and Congress Sts.
Union Trust Office: 24 Federal St.
Copley Square Office: 587 Boylston St.
Statler Office: Arlington and Providence Sts.
Mass. Ave. Office: Mass. Ave. and Baylstan St.

Member Federal Deposit Insurance Corp.

BOSTON'S
DISTINCTIVE STORE

Famous for
Good Foods & Delicacies

S. S. PIERCE CO.

Stores in Boston, Belmont, Brookline & Newton
Mail and Telephone Orders

TALLINO'S

at

CHESTNUT HILL

LAWN MOWERS - GARDEN TRACTORS
SALES - SERVICE

POWER LAWN MOWER SERVICE CO.

15 TENNEY COURT

Tel. SO 6-B500 Somerville 45, Mass.

TO THE BOSTON COLLEGE CLASS OF '58

OUR VERY BEST WISHES

THE SHERATON-PLAZA

H. de F. NYBOE
General Manager

LAKE STREET BOOK STORE

2193 COMMONWEALTH AVENUE

Brighton 35, Massachusetts

EDMAND'S COFFEE CO.

68 INDIA STREET

Boston 10, Mass.

Compliments of

GARDNER NURSING HOME

47 CENTRE STREET

Roxbury, Mass.

KATHLEEN DALEY, R.N.

CA 7-9125 V. N. ROBILLARD, *Proprietor*

MASSACHUSETTS LIMB & BRACE CO.

CERTIFIED PROSTHESIS MANUFACTURERS

Fibre, Wood, Metal or Plastic Artificial Limbs

78 PORTLAND STREET

Boston 14, Mass.

C A L L A H A N ' S

STYLE STORES FOR MEN

HATS - CLOTHING - FURNISHINGS

155 DUDLEY STREET
Roxbury

362 CENTRE STREET
Jamaica Plain

THE MARSHARD ORCHESTRAS

The Outstanding Favorite of America's Universities

♦

BOSTON

73 Newbury Street

KEnmore 6-5173

NEW YORK

BAR HARBOR

TOTEM POLE

NORUMBEGA

PARK

COMMONWEALTH AVENUE NEWTON

DANCING EVERY FRIDAY & SATURDAY

8:30 - MIDNIGHT -:- COUPLES ONLY

BOB BACHELDER and HIS ORCHESTRA

BEST of LUCK

to the

CLASS of 1958

from the

GOLD KEY SOCIETY

"SERVICE and SACRIFICE"

The blob in the quad, a thing of function and beaut

PACKING MOVING
D.W. DUNN CO.
STORING SHIPPING

Established 1896

Exclusive Boston Agent:

AERO MAYFLOWER TRANSIT COMPANY, INC.

Nationwide Furniture Movers

3175 WASHINGTON STREET

Boston 30, Mass.

JAmaica 2-3300 HAncock 6-8000

Hood

MILK - CREAM - ICE CREAM

The Name You Know You Can Trust

BRADFORD HOTEL

BOSTON • MASSACHUSETTS

HEADQUARTERS FOR FUNCTIONS
OF ALL TYPES AND SIZES

Boston's most extensive and complete function facilities. Healthfully air-conditioned for your added comfort.

Home of BRADFORD ROOF
unusual night club-restaurant
Dancing — Floor Shows

For further information,
contact the Function Department

HAncock 6-1400

ROBERT N. APPLETON
Manager

LILLY VARNISH COMPANY

GARDNER, MASS.

STAINS - FILLERS - LACQUERS

ENAMELS - VARNISHES

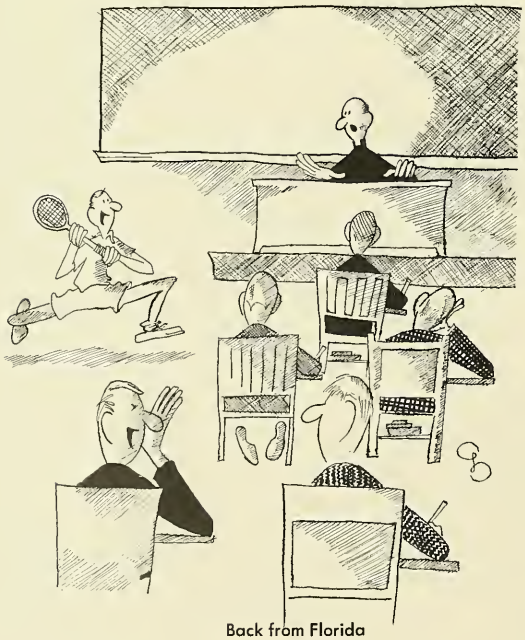

Back from Florida

Compliments of

TAM O'SHANTER ROOM

1648 BEACON STREET

Brookline, Mass.

EDWARD W. MONGILLO

746 CHAPEL STREET

New Haven 10, Conn.

INSURANCE

GERALD HENDERSON
HENRY W. KNEELAND
JOHN F. WATSON

WALDO M. HATCH
ANTHONY FAUNCE
DANIEL A. CARPENTER, JR.

As pioneers in the development of Medical Reimbursement Insurance, we are happy to have had the privilege of formulating a plan for the students at Boston College.

COLLEGE, SCHOOL and CAMP DEPARTMENT

JOHN C. PAIGE & COMPANY

40 BROAD STREET
Boston

Portland, Maine; Los Angeles, Calif.; New York City; Atlanta, Ga.

FANDELL PRESS, INC.

COMPLETE PRINTING SERVICE

59 McBRIDE STREET

Jamaica Plain 30, Mass.

JA 4-0204 JA 4-0205

Saint Paul Catholic Book and Film Centers

315 WASHINGTON STREET
Tel. CA 7-5414 Boston 8, Mass.

318 DORCHESTER STREET
Tel. AN 8-8811 Boston 27, Mass.

Good, Wholesome, Entertaining Books for Everyone!

Religious and Diverting 16 mm. Sound Films - Rental

Centers Operated by the
DAUGHTERS of SAINT PAUL

TE 8-9693 Air Conditioning

JOE'S RESTAURANT

1017 THIRD AVENUE

Near 60th Street New York 21, N. Y.

Established 1895

PIERONI'S

HOTEL and RESTAURANTS

7-S PARK SQUARE
HA 6-1100

601 WASHINGTON STREET
HA 6-8287

Boston, Massachusetts

PATRICK J. GILL & SONS, INC.

ECCLESIASTICAL JEWELERS and SILVERSMITHS

387 WASHINGTON STREET

Boston, Massachusetts

Waterproofing Leaking Masonary
Walls Above Ground

Western Waterproofing Co., Inc.

Repointing, Open, Weathered Joints
in Masonary Walls

82 W. Dedham St., Boston 18, Mass.

American Bandstand

H. C. WAINWRIGHT & CO.

60 STATE STREET

Boston, Massachusetts

Members

BOSTON and NEW YORK STOCK EXCHANGES

COMPLIMENTS

OF THE

PHILOMATHEIA CLUB

—

Women's Auxiliary

of

Boston College

MRS. V. P. ROBERTS, *President*

Compliments of

A FRIEND

BOSTON STATUARY CORP.

MANUFACTURERS of RELIGIOUS ARTICLES,

206 EUSTIS STREET

Roxbury, Mass.

HI 5-3355

CORBIN - SCHLAGE

— Dealer —

CAMPBELL HARDWARE, INC.

REAR 274 CENTRE STREET

Newton 58, Mass.

Reconstruction after Cross Rally

THE WARREN KAY VANTINE STUDIO, INC.

OFFICIALLY SERVING

THE 1958 SUB TURRI

132 BOYLSTON STREET
Boston, Mass.

661 CONGRESS STREET
Portland, Maine

CONGRATULATIONS AND BEST WISHES

to the

CLASS OF 1958

from the

Women's

Recreation

Association

SCHOOL of EDUCATION

TIMPANY ELEVATOR COMPANY.

22 CUSTOM HOUSE STREET

Boston, Mass.

J. A. TIMPANY '43

Gen. Mgr.

REARDON and TURNER

150 CAUSEWAY STREET

Boston 14, Massachusetts

REGISTERED PROFESSIONAL ENGINEERS

Compliments of

MOLL MOTORS, INC.

AUTOMOTIVE MERCHANTS SINCE 1914

DODGE - PLYMOUTH

Sales - Service

BEST WISHES

to the Class

of 1958

SULLIVAN BROTHERS

PRINTERS

LOWELL

To The Class of 1958

A SUCCESSFUL CAREER

M. C. SWIFT & SON, INC.

MARTIN'S CLOTHES SHOP, INC.

FRANK M. MARTIN, Prop. NEW BEDFORD, MASS.

OFFICE, INDUSTRIAL and INSTITUTIONAL FURNITURE

CONTRACT SALES, INC.

FRED W. FOGG

President

713 BEACON STREET

KE 6-1515 Boston 15, Mass.

Compliments of

A FRIEND

NEWTON-WALTHAM BANK & TRUST CO.

BOSTON COLLEGE

ALUMNI ASSOCIATION

Chestnut Hill 67

MASSACHUSETTS

HELEN'S

PASTRY SHOPPE

Specializing in

WEDDING, BIRTHDAY and PARTY CAKES

315 BROADWAY

Arlington, Mass.

Tel. MI 3-7575

Best Wishes For A Prosperous Future

TO THE CLASS OF 1958

NEW YORK CLUB of BOSTON COLLEGE

GUY CROWLEY .....President
WILLIAM McLAUGHLIN .....Vice President
CAROLE McGRATH .....Secretary
THOMAS FARRELL .....Treasurer
THOMAS CROWLEY .....Sgt.-at-Arms

Compliments of

DELTA FRATERNITY

WILLIAM GEHAN .....President
WILLIAM GRIFFIN .....Senior V. P.
RICHARD COFFEY .....Junior V. P.
JAMES McCORMACK .....Treasurer
JAMES W. CONWAY .....Historian
J. D. THOMSON .....Executive Director

Compliments of

THE STATE OF MAINE CLUB

Compliments of

ALPHA KAPPA PSI

PROFESSIONAL FRATERNITY

in BUSINESS

4040 RESTAURANT

"WHERE GOOD FOOD PREVAILS"

PETE CHARLTON'S FAMOUS STEAK

4040 WASHINGTON STREET

Roslindale, Mass.

M. J. FLAHERTY CO.

ENGINEERS and CONTRACTORS

29 WAREHAM STREET
Tel. HU 2-4920 Boston 18, Mass.

Heating, Ventilating, Air Conditioning, Power and Process Piping, Cooling Systems, Oil Burners

VICTOR J. GALLENI, President FREDERICK J. CASEY, Treasurer

Mechanical Contractors Association of America

EDWARD S. QUIRK & COMPANY

QUALITY TIRES

QUALITY RECAPS

QUALITY REPAIRS

Emergency Service — Nights, Sundays & Holidays

Tel. WA 4-8700

275 ARSENAL

Watertown, Mass.

CONGRATULATIONS

K-M MOTOR SALES, INC.

"Your RAMBLER Dealer"

NORTH ADAMS, MASS.

CONGRATULATIONS

TO THE

CLASS OF 1958

BLESSED OLIVER PLUNKETT SOCIETY

SERVICE UNIFORM COMPANY, INC.

15 SCHOOL STREET

Boston 8, Mass.

CApitol 7-0670

•

Complete Line of Military — ROTC

Band Uniforms and Accessories

•

NEW BRANCH STORE

969 COMMONWEALTH AVENUE

Boston 15, Mass.

STadium 2-5830

midnight oil and printer's ink...

Who can describe the days and nights of solid, unflagging energy demanded of the *'58 Sub Turri* staff? For it is not the pain and struggle of creating a publication worthy of an appreciative audience that we recall. Rather, it is the satisfaction gained the moment the task is completed, that we like to remember. And this is the result of successfully blending the midnight oil with printer's ink—of combining elbow grease and creativity—with printing efficiency. So we tip our hat, raise our glass, and offer a word of appreciation to the *'58 Sub Turri* staff for a job well done.

The Comet Press, Inc.
200 Varick Street
New York 14

SENIOR DIRECTORY

—A—

MR. GEORGE J. ADAMS. A&S
207 E. 19th Street
New York 3, New York
MR. JOHN A. ADAMS, CBA
67 Weld Hill Street
Jamaica Plain 30, Mass.
MR. PAUL J. ADAMS, A&S
9 Plain Street
N. Abington, Mass.
MR. DONALD J. AGNETTA, CBA
15 Vera Street
Dorchester 24, Mass.
MR. ARTHUR T. AHEARN, CBA
56 Howe Street
Milton, Mass.
MR. JOHN F. AHERN, JR., CBA
22 Carleton Street
Methuen, Mass.
MR. JOHN J. AHERN, JR., A&S
19 Parkway
Woburn, Mass.
MR. EDWARD C. ALBERTINI, A&S
26 Kingman Ave.
Mansfield, Mass.
MR. LAURENCE P. ALIBRANDI, CBA
17 Edgewood Street
Roxbury 19, Mass.
MR. WILLIAM J. ALTHAUS, CBA
1082 Sumner Avenue
Springfield, Mass.
MR. WILLIAM L. ALVES, JR., CBA
57 Douglas Street
West Warwick, Rhode Island
MR. WILLIAM M. AMBROSE, A&S
36 Wood Terrace
Framingham, Mass.
MR. VINCENT AMICANGELO, CBA
17 Headland Way
West Medford, Mass.
MR. DENNIS H. ANDERSON, A&S
18 Braintree Drive
West Hartford, Connecticut
MISS ELLEN T. ANDRE, ED.
764 Dartmouth Street
South Dartmouth, Mass.
MR. JOSEPH C. ANDREWS, A&S
566 Blue Hill Avenue
Dorchester 21, Mass.
MISS MARION A. ARCIDIACONO, G.N.
371 Main Street
Cromwell, Connecticut
MR. JAMES M. ARDINI, JR., A&S
61 Lake Street
S. Braintree, Mass.
MR. RICHARD J. ARNOLD, CBA
8 Lark Street
Gloversville, New York
MR. ROBERT F. ARNOLD, A&S
27 Fairmount Street
Dorchester, Mass.
MR. GERARD ARSENAULT, ED.
358 Marlboro Street
Boston, Mass.
MR. ROGER L. AUBE, CBA
1164 Boylston St.
Brookline 67, Mass.
MR. JAMES M. AVJIAN, A&S
254 Spring Street
Portland, Maine
MR. THOMAS R. AYLWARD, A&S
2 Lorene Road
Jamaica Plain 30, Mass.
MR. WILLIAM G. AYLWARD, A&S
2 Lorene Road
Jamaica Plain 30, Mass.

—B—

MISS CLAUDETTE BACHAND, N.
27 Parker Street
Saylesville, Rhode Island
MISS KATHLEEN E. BAKER, G.N.
126 Center Street
Glenbrook, Connecticut
MR. LAWRENCE W. BAKER, A&S
46 Payson Avenue
Dorchester, Massachusetts
MR. JOHN B. BALMFORTH, A&S
6 Sterling Square
South Boston, Massachusetts
MISS ADELAIDE BANKS, G.N.
Box 303
Dexter, Maine
MISS MARIE C. BARBAGALLO, ED.
68 School Street
Arlington, Mass.
MISS DOLORES A. BARONE, ED.
17 Van Reipen Avenue
Jersey City, New Jersey
MR. GERALD F. BARRETT, A&S
31 Donnybrook Road
Brighton, Mass.
MR. RICHARD I. BARRETT, A&S
54 Mount Pleasant Avenue
Roxbury, Mass.
MR. JOHN M. BARRY, CBA
40 Richwood Street
Boston 32, Mass.
MR. RAYMOND A. BEAHN, CBA
73 Lincoln Street
Worcester, Mass.
MR. LOUIS S. BELINFANTE, A&S
23 Sumner Street
Revere, Mass.
MR. FRANCIS P. BELLIZZI, A&S
109 Beacon Street
Hartford, Connecticut

MISS MARIAN P. BERNARDINI, ED.
51 Museum Street
Cambridge, Mass.
MR. NORMAND R. BERNIER, A&S
408 Ridge Street
Fall River, Mass.
MR. RICHARD L. BERTOCCHI, A&S
50 Lowell Street
Somerville, Mass.
MR. RICHARD O. BERUBE, CBA
11 Adams Street
Tewksbury, Mass.
MR. ROGER W. BERUBE, CBA
15 Hampshire Road
Methuen, Mass.
MR. JOSEPH T. BETHONEY, CBA
1222 Washington Street
Boston, Mass.
MR. COSTANZO A. BIANCO, A&S
173 Elliott Street
Danvers, Mass.
MR. GEORGE J. BIGELOW, CBA
27 West Street
Adams, Mass.
MISS ROSALIE BINGHAM, INT.
154 Harvard Street
Brookline, Mass.
MR. JAMES H. BIRCH, A&S
400 North Main Street
Attleboro, Mass.
MR. GEORGE J. BISHOP, CBA
70 Leicester Street
Portchester, New York
MR. ROBERT BLACK, ED.
8 Gould Street
Wakefield, Mass.
MR. WILLIAM J. BLACKETT, A&S
69 Carroll Street
Chelsea, Mass.
MISS BEATRICE L. BLAIN, INT.
66 Greenfield Road
Mattapan, Mass.
MISS EMMA BLAISDELL, G.N.
232 School Street
Somerville, Mass.
MR. JOHN F. BLASER, JR., CBA
19 Gertrude Street
Lynn, Mass.
MR. PETER J. BODKIN, CBA
230 Geneva Avenue
Dorchester, Mass.
MR. RICCARDO J. BOGGIO, CBA
132 Beech Street
Holyoke, Mass.
MR. LAWRENCE D. BOHAN, A&S
61 Montview Street
Boston, Mass.
MR. FRED A. BORTOLUSSI, JR., CBA
60 Lake Avenue
Framingham, Mass.
MR. JOSEPH W. BOSTROM, CBA
1542 Dorchester Avenue
Dorchester, Mass.
MR. GILBERT E. BOULE, CBA
121 Cherry Street
West Newton, Mass.
MR. JOSEPH A. BOUSLIMON, INT.
5 Union Park
Boston, Mass.
MR. PAUL F. BOYDEN, A&S
15 Cottage Street
Mansfield, Mass.
MISS MAUREEN A. BOYLE, ED.
4 Harwood Street
West Roxbury, Mass.
MR. JOHN BRADLEY, A&S
83 Bay State Road
Boston, Mass.
MISS CAROL A. BRADY, N.
120 Nonantum Street
Brighton, Mass.
MR. JOHN D. BRADY, A&S
852 Crescent Street
Brockton, Mass.
MR. KENNETH F. BREEN
77 Wright Avenue
Medford, Mass.
SISTER MARY ALFREDA BREEN
863 Central Street
Framingham Centre, Mass.
MR. JOSEPH BRENNAN, A&S
104 Frances Street
Portland, Maine
MR. THOMAS J. BRESNAHAN, JR., CBA
28 Jason Street
Arlington, Mass.
MISS DOLORES BRITTEN, ED.
62 Derby Road
Melrose, Mass.
MR. JOHN E. BROOKS, INT.
93 Beacon Street
Boston, Mass.
MR. JOHN C. BROOKS, JR., CBA
29 Seymour Street
Roslindale, Mass.
MR. MARTIN J. BROOKS, CBA
47 Julliette Street
Dorchester, Mass.
MR. FRANCIS J. BROWN, INT.
80 Pleasant Street
Dorchester, Mass.
MR. GRAHAM L. BROWN, CBA
163 Charlton Street
Arlington, Mass.
MR. STANLEY C. BROWN
23 Cottage Street
Lynn, Mass.

MISS FRANCES J. BRUNI, G.N.
Essex Road
Ipswich, Mass.
MISS MARY K. BRYSON, ED.
12 Chester Avenue
Waltham, Mass.
MR. JOSEPH E. BUCKLEY, CBA
52 Rockwell Street
Dorchester, Mass.
MR. JOSEPH T. BUCKLEY, A&S
20 Dell Avenue
Hyde Park 36, Mass.
MISS HELEN T. BUCKLEY, INT.
29 Chelmsford Street
Dorchester, Mass.
MISS MARY BUCKLEY, N.
25 Main Street
Foxboro, Mass.
MR. WILLIAM M. BULGER, A&S
41 Logan Way
South Boston, Mass.
MR. EDMUND F. BUNYON, JR., CBA
73 Lincoln Street
Belmont, Mass.
MR. THOMAS BURGESS, CBA
66 Fern Street
New Bedford, Mass.
MR. FRANCIS J. BURKE, A&S
192 Foster Street
Brighton, Mass.
MR. RICHARD H. BURKE, INT.
55 N. Main Street
Natick, Mass.
MR. ROBERT D. BURKE, A&S
16 Division Street
Brockton, Mass.
MR. ROBERT T. BURKE, CBA
27 Boynton Street
Waltham, Mass.
MR. ARTHUR V. BURNS, A&S
22 Cottage Street
Norwood, Mass.
MR. GAEL M. BURNS, A&S
12 Frederick Street
Newtonville, Mass.
MR. LEON C. BURRELL, A&S
38 Abbottsford Street
Roxbury, Mass.
MR. MATTHEW P. BUTLER, JR., CBA
24 Meredith Street
West Roxbury, Mass.
MISS RUTH C. BUTTERFIELD, G.N.
29 Winona Street
Auburndale, Mass.

—C—

MR. JOHN P. CADAGAN, CBA
250 Mystic Valley Parkway
Arlington, Mass.
MISS SYLVIA A. CADORETTE, N.
Amherst Road
Nashua, New Hampshire
MR. THOMAS W. CAIL, A&S
169 Franklin Street
Newton 58, Mass.
MR. GEORGE E. CAIN, A&S
27 Fairview Road
Woburn, Mass.
MR. WILLIAM J. CALLAHAN, JR., A&S
20 Kendall Street
Winchester, Mass.
MR. JOSEPH A. CALLANAN, A&S
60 Clarendon Street
Malden, Mass.
MR. FRANCIS L. CALLNAN, CBA
R.F.D. # 4
Houlton, Maine
MISS CLAIRE CAMP, G.N.
52 Allston Street
Medford, Mass.
MR. BRUCE E. CAMPBELL, ED.
51 Morning Street
Portland 3, Maine
MISS DOROTHY A. CAMPBELL, INT.
9 Waldeck Rd.
Milton, Mass.
MISS MARIE CAMPBELL, G.N.
63 Westford Avenue
Springfield, Mass.
MR. WILLIAM J. CAMPBELL, JR., CBA
32 Short Street
Marlboro, Mass.
MISS CECILIA M. CANNIFF, N.
19 Monmouth Avenue
Medford, Mass.
MR. EDWARD M. CANNON, CBA
1112 Adams Street
Dorchester 24, Mass.
MR. JOHN P. CANTY III, A&S
1904 Beacon Street
Brookline, Mass.
MISS BEATRICE E. CAPRARO, ED.
57 Davis Road
Belmont, Mass.
MR. ANDRE B. CARIDI, A&S
188 Ann Street
Pearl River, New York
MR. WALTER J. CARNEY, CBA
62 Agawam Street
Revere, Mass.
MR. ROBERT B. CARR, CBA
River Street
Norwell, Mass.
MR. ALBERT N. CARROLL, A&S
9 Johnson Road
Arlington, Mass.
MISS CATHERINE CARROLL, N.
68 Kenwood Avenue
Beverly, Mass.

SENIOR DIRECTORY

MISS MARY R. CARROLL, INT.
37 Fellsway East
Malden, Mass.
MR. ROBERT A. CARROLL, A&S
61 Morse Avenue
Dedham, Mass.
MR. GEORGE L. CASALE, CBA
18 Thurston Street
East Boston, Mass.
MR. EVERETT J. CASEY, INT.
77 Warren Street
Brighton, Mass.
MR. FRANCIS W. CASEY, CBA
83 Foster Street
Brighton, Mass.
MR. ROBERT J. CASEY, A&S
99 Hobart Street
East Braintree, Mass.
MR. WALTER R. CASEY, JR., A&S
18 Bonmar Circle
Auburndale, Mass.
MR. WILLIAM P. CASEY, A&S
15 Amity Street
Lynn, Mass.
MR. RICHARD W. CASHMAN, A&S
15 Conant Road
North Quincy, Mass.
MR. JOSEPH J. CASPER, A&S
108 Pearson Avenue
Somerville, Mass.
MR. MYLES D. CASSIDY, CBA
2051 Commonwealth Avenue
Brighton, Mass
MR. ROBERT M. CASSIDY, ED.
129 Proctor Avenue
Revere, Mass.
MR. DAVID L. CASTINE, ED.
41 Mt. Vernon Street
Readiog, Mass.
MR. CHARLES J. CATALDO, A&S
48 Byron Street
East Boston, Mass.
MR. JOSEPH F. CAVANAUGH, A&S
1485 River Street
Hdye Park, Mass.
MR. PETER A. CENCI, A&S
88 Terry Road
Hartford, Conn.
MISS MARY LOUISE CHAMBERLAIN, G.N.
25 Nelson Avenue
Blue Poiot, New York
MR. STEPHEN H. CHAMBERLIN, CBA
57 Carroll Street
Watertown, Mass.
MISS ELLEN M. CHAMBERS, G.N.
96 Theodore Parker Road
West Roxbury, Mass.
MR. WILLIAM F. CHARRON, CBA
18 Meadowbank Avenue
Mattapan, Mass.
MR. JOSEPH W. CHESTER, CBA
114 Gilbert Road
Belmont, Mass.
MR. JAMES J. CHISHOLM, A&S
76 Washington Avenue
Natick, Mass.
MR. JOHN J. CHISHOLM, A&S
53 Lexington Park
Hyde Park, Mass.
MR. KENNETH D. CHISHOLM, CBA
16 Hillside Avenue
Medford, Mass.
MR. ROBERT E. CHISHOLM, CBA
41 Massachusetts Avenue
Arlingtoo, Mass.
MISS JANET A. CHURCHILL, ED.
3 Crawford Street
Cambridge, Mass.
MR. FORREST C. CIOPPA, A&S
17 West Pine Street
Auburndale, Mass.
MR. NORMAN W. CLAIRMONT, CBA
5425 West 120th Street
Inglewood, California
MR. DANIEL F. CLANCY, CBA
Highland Street
Holliston, Mass.
MR. FREDERIC D. CLANCY, A&S
Highland Street
Holliston, Mass.
MR. JOSEPH C. CLANCY, A&S
398 Waltham Street
West Newton, Mass.
MR. FRANCIS C. CLARK, A&S
575 Washington Street
Brookline, Mass.
MISS THERESE CLARKE, G.N.
1 Viewcrest Road
North Reading, Mass.
MISS ANNE CLASBY, G.N.
235 Pleasant Street
Milton, Mass.
MR. JOSEPH L. CLASBY, CBA
97 Browo Street
Waltham, Mass.
MR. CHARLES H. CLIFFORD, A&S
220 South Street
Jamaica Plain, Mass.
MR. JOHN P. CLOHERTY, A&S
70 Montebello Road
Jamaica Plaio, Mass.
MISS SARAH M. CLOUGH, N.
217 Worcester Road
Framingham, Mass.
MR. WILLIAM R. COACKLEY, INT.
121 Copeland Street
West Quincy, Mass.
MR. GERALD W. COAN, CBA
12 Woodcrest Drive
Melrose, Mass.

MR. PETER R. COCCIARDI, CBA
160 Bucknam Street
Everett, Mass.
MR. JOHN F. CODY, A&S
26 Grove Street
Woburn, Mass.
MISS KATHERINE A. CODY, ED.
Francestown Street
Bennington, New Hampshire
MR. CHRISTOPHER COFFEY, CBA
35 Dundee Road
Arlington, Mass.
MISS GERALDINE COGHLAN, N.
11 Bates Road
Milton, Mass.
MR. LEONARD J. COLARUSSO, JR., ED.
15 Quincy Street
Quincy, Mass.
MISS CAMILLE C. COLASANTE, ED.
6 Chickering Road
Dedham, Mass.
MR. JOSEPH A. COLEMAN, A&S
30 Woodford Street
Dorchester 25, Mass.
MISS ANTOINETTE M. COLLINS, ED.
102 Woodlawn Street
Everett, Mass.
MR. JAMES R. COLLINS, CBA
58 Thurston Street
Somerville, Mass.
MR. JOHN E. COLLINS, JR., A&S
157 Stratford Street
West Roxbury, Mass.
MISS MAUREEN CONCANNON, G.N.
1675 Dorchester Avenue
Dorchester, Mass.
MR. VINCENT P. CONCANNON, A&S
32 Fidelis Way
Brighton, Mass.
MISS MARY B. CONCEISON, G.N.
15 Fortune Road
Woburn, Mass.
MISS ANN C. CONDON, N.
16 Gilmore Street
Wollaston, Mass.
MR. RICHARD R. CONDON, CBA
587 Pleasant Street
Brockton, Mass.
MR. AUSTIN BYRNE CONLEY, INT.
28 North Main Street
Ipswich, Mass.
MR. ROBERT CONLIN, INT.
170 Lake Street
East Weymouth, Mass.
MR. JOHN J. CONNELLY, JR., CBA
135 Perham Street
West Roxbury, Mass.
MR. JOHN P. CONNELLY, A&S
36 Blakeville Street
Dorchester, Mass.
MR. EDWARD J. CONNOLLY, A&S
3 Bernice Street
Dorchester, Mass.
MISS KATHLEEN A. CONNOLLY, ED.
47 Belfort Street
Dorchester, Mass.
MR. THOMAS J. CONNOLLY, A&S
28 Fox Street
Dorchester, Mass.
MR. MARTIN P. CONNOR, A&S
7 Toledo Terrace
Dorchester, Mass.
MISS HELEN CONNORS, G.N.
9 Russell Street
Charlestown, Mass.
MR. JOHN F. CONNORS, ED.
873 Huotiogtoo Avenue
Boston, Mass.
MR. KEVIN F. CONNORS, CBA
39 Ballard Street
Jamaica Plaio, Mass.
MISS ELENOR L. CORKERY, G.N.
4 Mawney Street
Providence, Mass.
MR. JAMES D. CONSIDINE, A&S
61 Holyrood Avenue
Lowell, Mass.
MR. JAMES W. CONWAY, CBA
7 Mt. Vernon Street
Charlestown, Mass.
MR. LEO J. CONWAY, A&S
2 Perkins Square
Jamaica Plaio, Mass.
MISS ELIZABETH COOK, N.
Francis Wyman Road
Burlington, Mass.
MR. GEORGE F. COOK, CBA
34 Mansfield Street
Allston, Mass.
MISS MARY COPPOLINO, N.
Worcester Road
South Barre, Mass.
MR. PAUL T. CORBETT, CBA
10 Jefferson Road
Wakefield, Mass.
MR. GERALD CORCORAN, A&S
314 North Franklin St.
Holbrook, Mass.
MISS JANET CORCORAN, N.
34 Moulton Street
Newton Lower Falls, Mass.
MR. PAUL J. CORRADO, A&S
223 Franklin Street
Reading, Mass.
MR. FRANK R. CORRE, A&S
251 Belleville Road
New Bedford, Mass.
MR. JOHN J. CORRIGAN, A&S
182 Naples Road
Brookline, Mass.

MR. JAMES W. COSGROVE, A&S
36 Coral Avenue
Winthrop, Mass.
MR. ANTHONY F. COSTONIS, CBA
385 Winthrop Street
Winthrop, Mass.
MR. PAUL COTE, CBA
31 Shannon Street
Brightoo, Mass.
MR. RICHARD F. COTTER, CBA
102 Morrison Avenue
Somerville, Mass.
MR. ROGER J. L. COULOMBE, A&S
205 Princeton Street
New Bedford, Mass.
MISS CLAIRE COULOMBE, N.
531 Dwelly Street
Fall River, Mass.
MR. WILLIAM F. COURTNEY, CBA
130 Southard Avenue
Rockville Centre, New York
MR. AARON B. COVILLE, JR., A&S
29 Catherine Street
Springfield, Mass.
MR. CHARLES F. COYLE, A&S
153 Arlington Street
Brighton, Mass.
MR. CHARLES D. CRANDALL, ED.
1577 Columbus Avenue
Boston, Mass.
MR. RICHARD D. CREED, CBA
2 Spicebush Road
Levittown, Penn.
MISS MARY-ANN CREERON, G.N.
19 Kendall Street
Worcester, Mass.
MR. CHARLES D. CREHAN, CBA
123 Essex Street
Weymouth, Mass.
MR. WILLIAM J. CREIGHTON, A&S
28 Langley Road
Brighton, Mass.
MISS JOANNE B. CREONTE, ED.
51 Forest Street
Watertown, Mass.
MR. AGOSTINA J. CRISAFULLI, ED.
9 Cross Street
Natick, Mass.
MR. ROBERT L. CROATTI, A&S
32 Malcolm Road
Jamaica Plain, Mass.
MR. WALTER J. CROCKER, CBA
3 Wyman Street
Woburn, Mass.
MR. JOHN P. CROKE, A&S
45 Milwood Street
Dorchester, Mass.
MR. DAVID F. CRONIN, CBA
17 Hall Street
Jamaica Plain, Mass.
MISS MARY F. CROSBY, G.N.
70 Norfolk Road
Arlington, Mass.
MR. DANIEL L. CROTTY, A&S
15 Cambridge Street
Belmont, Mass.
MISS ANN V. CROWLEY, G.N.
36 Cleveland Street
Melrose, Mass.
MR. DANIEL J. CROWLEY, A&S
47 Concord Avenue
Milton, Mass.
MR. GUY W. CROWLEY, CBA
8301 Bay Parkway
Brooklyn, New York
MR. JOHN D. CROWLEY, A&S
47 Concord Avenue
Milton, Mass.
MISS MARGARET R. CROWLEY, G.N.
4 Realton Road
West Roxbury, Mass.
MR. THOMAS J. CROWLEY, CBA
75 Pleasant Street
Bolivar, New York
MISS EDNA CULLATI, INT.
62 Bigelow Street
Brighton, Mass.
MR. GEORGE M. CUMMING, A&S
119 Whitfield Street
Dorchester, Mass.
MR. LAWRENCE P. CUMMINGS, JR., A&S
169 Perham Street
West Roxbury, Mass.
MR. ROBERT F. CUMMINGS, CBA
60 Orne Street
Salem, Mass.
MR. DANIEL J. CUMMINS, CBA
46 Browning Road
Somerville, Mass.
MISS BARBARA A. CUNEO, N.
12 Champney Street
Brighton, Mass.
MR. LEONARD P. CUNNINGHAM, CBA
10 Baker Street
Wilmington, Mass.
MR. THOMAS J. CUNNINGHAM, CBA
22 Haydn Street
Roslindale, Mass.
MR. WILLIAM E. CURLEY, JR., CBA
283 Concord Road
Wayland, Mass.
MR. JOSEPH S. CURRAN, JR., A&S
16 John Alden Road
West Roxbury, Mass.
MISS MARGUERITE E. CURRAN, G.N.
Providence, Rhode Island
MR. ROBERT J. CURRAN, CBA
102 Central Avenue
Newtonville, Mass.

SENIOR DIRECTORY

MISS SHEILA ANN CURRAN, G.N.
17 Kilburn Court
Newport, Rhode Island
MR. JAMES P. CURRY, A&S
50 White Street
Quincy, Mass.
MR. JOHN P. CUSTIS, CBA
47 Cotswald Road
Brookline, Mass.

—D—

MR. JOHN E. DACEY, JR., A&S
25 Range Road
Dorchester, Mass.
MR. JOHN J. DACEY, CBA
137 Dow Avenue
Arlington Heights, Mass.
MR. CHARLES M. DALEY, CBA
47 Centre Street
Roxbury, Mass.
MR. JOHN F. DALEY, JR., INT.
51 Pelican Road
Quincy, Mass.
MISS CLAIRE A. DALY, G.N.
34 Greenough Street
Brookline, Mass.
MR. L. SHELDON DALY, JR., CBA
18 Tappan Road
Wellesley, Mass.
MR. JOHN P. DANAHY, A&S
37 Katherine Street
Lawrence, Mass.
MISS CATHERINE M. DAVEY, G.N.
71 A Farquher Street
Roslindale, Mass.
MR. MICHAEL C. DAVIS, A&S
81 Highland Street
Revere, Mass.
MR. WALTER W. DAVIS CBA
50 Puritan Road
Somerville, Mass.
MR. JEREMIAH F. DAY, CBA
78 Bromfield Road
Somerville, Mass.
MISS KATHERINE T. DAY, ED.
1 Dalton Parkway
Salem, Mass.
MR. JOHN B. DEADY, CBA
176 Grampian Way
Dorchester Mass.
MR. GUY F. DeBENEDETTO, CBA
27 Bellis Circle
Cambridge, Mass.
MISS VIRGINIA DE GENOVA, ED.
11 Fuller Street
Lynn, Mass.
MR. ROBERT L. DELANEY, A&S
16 Wollaston Avenue
Arlington, Mass.
MR. ANTHONY M. DELLO RUSSO, A&S
259 Fuller Street
Dorchester, Mass.
MR. JOSEPH W. DELLO RUSSO, A&S
9 Dearborn Street
Medford, Mass.
MISS LOUISE A. DEMEO, ED.
37 Milo Street
West Newton, Mass.
MR. EDWARD A. DENSMORE, JR., CBA
66 Hamilton Street
Quincy, Mass.
MR. RICHARD DeROSAS, CBA
9 Osborne Road
Arlington, Mass.
MR. DONALD F. DeSCENZA, CBA
30 Ashcroft Road
Medford, Mass.
MISS SUZANNE I. DESCHENES, ED.
193 Aquidneck Street
New Bedford, Mass.
MR. ROLAND B. DESILETS, A&S
49 Green Street
Lynn, Mass.
MR. CARL A. DeSIMONE, A&S
21 Murdock Street
Brighton, Mass.
MR. BERNARD L. DESMARAIS, INT.
57 Parker Street
Watertown, Mass.
MR. JOSEPH A. DESMOND, CBA
22 Spring Street
Cohasset, Mass.
MR. JOSEPH L. DESMOND, JR., INT.
333 Nahant Road
Nahant, Mass.
MR. EDWARD DEVIN, CBA
48 Fuller Street
Dorchester, Mass.
MR. JAMES DEVINE, ED.
44 Watts Street
Malden, Mass.
MR. JOSEPH C. DiCARLO, A&S
257 Crescent Avenue
Revere, Mass.
MISS PHYLLIS M. DIEGOLI, G.N.
1 West Street
Plymouth, Mass.
MISS HARVENA J. DILLON, ED.
66 Commonwealth Park West
Newton Centre, Mass.
MR. JOHN P. DILLON, CBA
20 Woodlawn Street
Randolph, Mass.
MISS MARILYN M. DILLON, G.N.
81 Winthrop Avenue
Lowell, Mass.
MR. ROBERT E. DIOZZI, A&S
586 Somerville Avenue
Somerville, Mass.

MR. PAUL J. DMYTRYCK, CBA
Main Street
Millis, Mass.
MISS BARBARA DOHERTY, G.N.
79 Landseer Street
West Roxbury, Mass.
MR. DANIEL W. DOHERTY, CBA
12 Pembroke Street
West Somerville, Mass.
MR. PAUL J. DOHERTY, CBA
84 Beechwood Avenue
Watertown, Mass.
MR. WILLIAM J. DOHERTY, JR., A&S
38 Alpha Road
Dorchester, Mass.
MR. PAUL F. DOLAN, CBA
10 Greenleaf Road
Milton, Mass.
MISS ALICE W. DONAHOE, ED.
72 St. Mark's Road
Dorchester, Mass.
MR. JOHN F. DONAHUE, A&S
77 Waldeck Street
Dorchester, Mass.
MR. ROBERT D. DONEHEY, CBA
656 La Grange Street
West Roxbury, Mass.
MR. JOHN F. DONLAN, A&S
49 Champney Street
Brighton, Mass.
MR. JAMES F. DONNELLY, A&S
6 Ridge Avenue
Newton Centre, Mass.
MR. JOHN L. DONNELLY, JR., A&S
218 Highland Avenue
Arlington, Mass.
MR. MAURICE J. DONNELLY, A&S
32 Woodlawn Avenue
Everett, Mass.
MR. PAUL T. DONNELLY, A&S
218 Highland Avenue
Arlington, Mass.
MR. PHILIP J. DONOGHUE, CBA
71 Grampian Way
Dorchester, Mass.
MISS EDWINA M. DONOHOE, ED.
29 Eaton Avenue
Woburn, Mass.
MR. JAMES D. DONOVAN, A&S
241 Broadway
Arlington, Mass.
MR. PAUL J. DONOVAN, A&S
13 Nottingham Drive
Natick, Mass.
MR. JOHN J. DOOLEY, A&S
43 Roslin Street
Dorchester, Mass.
MR. FRANCIS X. DORAN, CBA
143 Rowe Street
Melrose, Mass.
MR. WILLIAM J. DORAN, ED.
19 Rindge Avenue
Cambridge, Mass.
MR. GORDON V. DOUCETTE, INT.
52 Farragut Avenue
Somerville, Mass.
MISS JOAN M. DOWNING, ED.
143 Appleton Street
Cambridge, Mass.
MISS JANICE L. DOYLE, G.N.
101 Riverside Street
Lowell, Mass.
MR. JOHN J. DOYLE
15 Cross Street
Norwood, Mass.
MR. RICHARD H. DOYLE, A&S
47 McCarthy Street
Franklin, Mass.
MR. WILLIAM F. DOYLE, A&S
93 Concord Avenue
Somerville, Mass.
MISS CAMILLE L. DRINKWATER, ED.
380 Lowell Street
Wakefield, Mass.
MR. EDWARD G. DRINKWATER, JR., CBA
16 Brookdale Road
Newtonville, Mass.
MISS BARBARA E. DRISCOLL, G.N.
19 School Street
Peabody, Mass.
MISS JACQUILINE DUBOIS, G.N.
80 Bradley Street
Lewiston, Maine
MR. JOHN R. DUFFY, CBA
75 Fort Hill Street
Hingham, Mass.
MR. WILLIAM C. DUFFY, CBA
1 Remington Street
Dorchester, Mass.
MR. BERNARD M. DURKIN, CBA
9 Harvard Street
Charlestown, Mass.
MR. THOMAS J. DURKIN, JR., CBA
52 Murdock Street
Brighton, Mass.
MR. BRUCE G. DUTTON, A&S
61 Flett Road
Belmont, Mass.
MISS PATRICIA DWYER, ED.
166 North Main Street
Jewett City, Conn.
MR. CHESTER W. DYMSZA, JR., CBA
6 Charles Street
Lexington, Mass.

—E—

MR. PHILIP C. EARLY, JR., A&S
29 Whittier Road
Wellesley Hills, Mass.

MR. RONALD P. EIDIMTAS, CBA
36 Bristol Street
Cambridge, Mass.
MR. CARMEN W. ELIO, CBA
11 Brighton Street
Charlestown, Mass.
MR. JOHN P. ELIOPOULOS, A&S
28 Warwick Street
Lowell, Mass.
MR. PAUL A. ELLIS, A&S
68 Burroughs Road
Braintree, Mass.
MR. LOUIS J. ENNIS, A&S
275 Gallivan Boulevard
Dorchester, Mass.
MISS ELLEN M. EVERY, ED.
115 Aldrich Street
Roslindale, Mass.

—F—

MISS EILEEN M. FAGAN, G.N.
36 Dennison Avenue
Framingham, Mass.
MISS HELEN C. FAGAN, G.N.
89 Jackson Road
Newton, Mass.
MR. GRIFFIN S. FALLON, CBA
727 Centre Street
Newton, Mass.
MISS ANNE M. FANDEL, ED.
165 Hinckley Road
Milton, Mass.
MR. VINCENT F. J. FANTASIA, A&S
25 Bonair Street
Somerville, Mass.
MR. ROBERT J. FARLEY, CBA
208 Centre Avenue
Abington, Mass.
MR. THOMAS R. FARRELL, CBA
27 Laurel Avenue
Binghamton, New York
MR. ANTHONY FEDELE, A&S
425 Somerville Avenue
Somerville, Mass.
MR. HARVEY B. FEDERMAN, CBA
666 Chestnut Hill Avenue
Brookline, Mass.
MISS MOIRA FEELEY, N.
82 Richfield Road
Arlington, Mass.
MR. JAMES P. FEENEY, CBA
41 Harvard Street
Brookline, Mass.
MR. JOHN A. FELONEY, JR., A&S
25 Waldeck Street
Dorchester, Mass.
MR. JOHN F. FENNELL, JR., A&S
146 Prospect Street
Cambridge, Mass.
MR. PAUL D. FENNELL, A&S
105 Murdock Street
Brighton, Mass.
MR. FRANCIS J. FERNEY, CBA
55 Oak Street
Walpole, Mass.
MR. LOUIS E. FERRI, CBA
90 Worcester Road
Framingham, Mass.
MR. WILLIAM A. FERSON, CBA
48 Sterling Street
Quincy, Mass.
MISS MAEVE O. FINLEY
58 College Road
Chestnut Hill, Mass.
MR. MICHAEL C. FINNERTY, CBA
89 Hillside Street
Boston, Mass.
MR. DANIEL P. FITZGERALD, CBA
30½ Mellen Street
Cambridge, Mass.
MR. GEORGE J. FITZGERALD, CBA
225 Washington Street
Belmont, Mass.
MR. JAMES E. FITZGERALD, A&S
41 Massachusetts Avenue
Walpole, Mass.
MR. JOHN F. FITZGERALD, CBA
4 Maplewood Avenue
Newton Centre, Mass.
MISS LORETTA FITZGERALD, G.N.
5 Cheshire Road
Worcester, Mass.
MR. THOMAS M. FITZGERALD, A&S
1 Hampstead Road
Jamaica Plain, Mass.
MR. PAUL FITZGIBBON, A&S
20 Chiswick Road
Brookline, Mass.
MR. JOHN M. FLAHERTY, CBA
7 Driscoll Drive
Dorchester, Mass.
MR. FRANCIS M. FLANAGAN, A&S
20 Corinthian Road
Somerville, Mass.
MR. JAMES M. FLAVIN, INT.
43 Eddie Street
Quincy, Mass.
MR. FRANCIS FLYNN, A&S
163 Austin Street
Hyde Park, Mass.
MR. JOHN G. FLYNN, CBA
19 Brington Road
Brookline, Mass.
MR. JOHN J. FLYNN, A&S
156 Dalton Road
Chelmsford, Mass.
MISS RUTH J. FLYNN, G.N.
3 Yerxe Road
Cambridge, Mass.

SENIOR DIRECTORY

MR. THOMAS F. FLYNN, CBA
23 Jackson Street
Salem, Mass.
MR. PAUL F. FOLAN, CBA
86 Winter Street
Norwood, Mass.
MR. PETER J. FOLAN, CBA
86 Winter Street
Norwood, Mass.
MR. DANIEL F. FOLEY, A&S
22 Gavin Way
South Boston, Mass.
MR. JOHN F. FOLEY, A&S
637 Gallivan Boulevard
Boston, Mass.
MR. GERARD M. FORD, A&S
7 Carmody Court
South Boston, Mass.
MR. JOHN J. FORREST, JR., A&S
100 Palmer Street
Arlington, Mass.
MR. JOHN A. FRANCIS, CBA
42 Welles Street
Dorchester 24, Mass.
MR. THOMAS FRANCIS, A&S
42 Welles Street
Dorchester, Mass.
MR. JAMES B. FRANCIOSE, A&S
76 Waterville Street
Portland, Maine
MR. BRADLEY FRANCKUM, JR., CBA
9 Jewel Avenue
Brookline, Mass.
MR. NORMAN FRATES, ED.
Schofield Road
Cohasset, Mass.
MR. FRANCIS M. FRAZIER, A&S
25 Pine Street
Taunton, Mass.
MISS JOAN M. FRIBERG, ED.
30 Peterboro Street
Boston, Mass.
MR. ANTHONY G. FRUSCIANTE, JR., A&S
320 Chelsea Street
East Boston, Maine

—G—

MR. JOSEPH R. GABIS, A&S
375 Pleasant Street
Gardner, Mass.
MR. CHARLES C. GALLAGHER, A&S
437 West Fourth Street
South Boston, Mass.
MR. DONALD J. GALLAGHER, CBA
100 Bourne Street
Jamaica Plain, Mass.
MR. JOSEPH V. GALLANT, A&S
88 Beach Street
Revere, Mass.
MR. ROBERT J. GALLAGHER, CBA
67 Beaumont Avenue
Newtonville, Mass.
MR. JAY J. GALLIGAN, A&S
38 Blakeslee Street
Cambridge, Mass.
MR. ROBERT J. GALVIN, A&S
42 Gilbert Road
Belmont, Mass.
MR. RICHARD M. GANNAM, A&S
129 Main Street
Fort Kent, Maine
MISS GRACE ANDREWS GARLICK
58 Glenville Avenue
Allston, Mass.
MR. JOSEPH F. GAROFOLI, ED.
47 Grove Street
Clinton, Mass.
MISS MARY E. GARVEY, ED.
1592 Columbia Road
South Boston, Mass.
MR. THOMAS J. GAUGHAN, JR., CBA
36 Church Street
West Springfield, Mass.
MR. WALTER A. GAY, A&S
64 Morelend Street
Somerville, Mass.
MR. ARTHUR W. GEARTY, CBA
32 Beech Street
Norwood, Mass.
MR. BERNARD L. GEDDRY, INT.
166 Bonham Road
Dedham, Mass.
MR. WILLIAM J. GEEHAN, INT.
256 Stone Street
Walpole, Mass.
MR. WILLIAM F. GEHAN, CBA
Bay Drive
Sodus Point, New York
MR. FRANCIS D. GEMELLARO, A&S
4 Summit Road
Medford, Mass.
MR. CHARLES W. GEORGE, CBA
22 Atherton Street
Quincy, Mass.
MR. RICHARD E. GERROIR, A&S
60 Ossipee Road
Somerville, Mass.
MR. PAUL J. GERRY, CBA
170 Bellevue Road
Watertown, Mass.
MR. PAUL M. GESMUNDO, CBA
70 Waite Street
Revere, Mass.
MR. RONALD J. GHIRADELLA, A&S
563 East 240 Street
Bronx, New York
MR. JOSEPH P. GIARDINA, CBA
414 River Street
Waltham, Mass.

MISS MARGARET P. GIBBONS, ED.
62 Harvard Avenue
Hyde Park, Mass.
MR. RICHARD F. GIBBONS, A&S
316 Lagrange Street
West Roxbury, Mass.
MR. JOSEPH W. GIERE, A&S
15 Bonnar Circle
Auburndale, Mass.
MISS MARILYN J. GIGUERE, ED.
169 East Street
Springfield, Mass.
MR. DONALD J. GILL, A&S
103 Lynn Street
Everett, Mass.
MISS MARION L. GILLIS, G.N.
100 Lauriston Street
Providence, R. I.
MR. EDWARD P. GILMORE, CBA
34 Vinson Street
Dorchester, Mass.
MR. RICHARD F. GIOVANUCCI, A&S
55 Shawmut Street
East Weymouth, Mass.
MR. EDWARD J. GLAVICKAS, CBA
3 Fleury Court
Easthampton, Mass.
MR. JOSEPH J. GLUCKERT, INT.
100 Hart Street
Beverly Farms, Mass.
MR. JOSEPH H. GOFF, G.N.
80 Archdale Road
Boston, Mass.
MISS JOELLE GONZALEZ, N.
200 West 102 Street
New York, New York
MR. MARTIN E. GORMAN, JR., CBA
35 Hurd Road
Belmont, Mass.
MISS BEVERLY M. GORTHEY, G.N.
273 Forest Hill Drive
Syracuse, New York
MR. ROBERT E. GOUDIE, A&S
South Street
Coventry, Conn.
MR. RAYMOND F. GOULET, A&S
101 Greenwood Street
Lawrence, Mass.
MR. JAMES W. GOUTHRO, CBA
73 Centre Street
Roxbury, Mass.
MISS LOUISE T. GRACIE, G.N.
194 Arnold Street
New Bedford, Mass.
MISS MARION P. GRADY, ED.
493 Washington Street
Brighton, Mass.
MR. MICHAEL I. GRADY, A&S
138 Middlesex Road
Chestnut Hill, Mass.
MR. ROBERT E. GRAHAM, INT.
61 Arborway
Boston, Mass.
MR. FRANCIS J. GRAY, CBA
50 Pontiac Street
Roxbury, Mass.
MR. PAUL D. GREENE, A&S
211 "N" Street
South Boston, Mass.
MISS CATHERINE GRIFFIN, N.
53 Russett Road
West Roxbury, Mass.
MISS CLAIRE H. GRIFFIN, G.N.
130 Salem Street
Lawrence, Mass.
MR. JOHN F. GRIFFIN, JR., CBA
27 Meacham Road
Somerville, Mass.
MISS MARY L. GRIFFIN, N.
137 Western Avenue
Framingham, Mass.
MR. WILLIAM J. GRIFFIN, CBA
19 Washington Avenue
Albany, New York
MR. GUY C. GRIMALDI, CBA
42 Williams Street
Chelsea, Mass.
MR. CHARLES T. GRIMES, CBA
169 Grove Street
Waltham, Mass.
MR. PAUL S. GRIP, A&S
39 Bemis Street
Newtonville, Mass.
MISS ANN GROARKE, N.
40 Hall Street
Jamaica Plain, Mass.
MISS I. JEANNE GRUSE, G.N.
303 Berkeley Street
Boston, Mass.
MR. ERNEST D. GUARINO, CBA
18 Cedar Street
Charlestown, Mass.
MR. GUY E. GUARINO, A&S
47 Arbor View Road
Jamaica Plain, Mass.
MR. JOHN P. GUARINO, A&S
106 Pomona Street
Revere, Mass.
MISS FRANCES D. GUERINO, ED.
10 Dionsmore Court
Cambridge, Mass.
MR. PETER J. GUILMETTE, A&S
27 Grove Street
Lancaster, New Hampshire
MR. THEODORE A. GULKIN, A&S
84 Pleasant Street
Brookline, Mass.

—H—

MR. ANDREW HABE, CBA
31 Fidelis Way
Brighton, Mass.
MR. JAMES G. HACKETT, CBA
27 High Street
Beverly Farms, Mass.
MR. JAMES E. HAGAN, A&S
7 Morton Terrace
Milton, Mass.
MR. JOHN W. HAGGERTY, INT.
22 Ridgeway Street
Quincy, Mass.
MISS MARY HAGOPIAN, G.N.
25 Whittier Road
Medford, Mass.
MR. NORMAN L. HALEY, CBA
73 William Street
Portland, Maine
MR. THOMAS C. HALEY, CBA
13 Leonard Avenue
Cambridge, Mass.
MR. PETER R. HALL, A&S
Miller Street
Norfolk, Mass.
MR. ROBERT M. HALLISEY, A&S
6 Trowbridge Street
Cambridge, Mass.
MR. JAMES R. HALPIN, A&S
57 Highfield Road
Quincy, Mass.
MR. FRANCIS X. HAMPE, JR., INT.
28 Stanton Road
Brookline, Mass.
MISS ANN C. HANLON, ED.
69 Centre Street
Quincy, Mass.
MR. PAUL J. HANNAN, CBA
67 Thetford Avenue
Dorchester, Mass.
MR. EDWARD L. J. HANNIBAL, A&S
37 Clark Street
Somerville, Mass.
MR. PAUL T. HANNIGAN, CBA
167 Milton Street
Dorchester, Mass.
MR. JOHN J. HANRAHAN, CBA
52 Grove Street
Belmont, Mass.
MR. ROBERT P. HANRAHAN, CBA
126 Lowell Street
Somerville, Mass.
MR. MICHAEL S. HAROSCHUK, A&S
36 Mount Vernon Street
Charlestown, Mass.
MR. LOUIS F. HARRIGAN, CBA
19 Levant Street
Dorchester, Mass.
MR. GEORGE F. HARRINGTON, A&S
83 Leverett Avenue
Revere, Mass.
MR. JAMES S. HARRINGTON, INT.
280 Market Street
Brighton, Mass.
MISS JEAN M. HARRINGTON, ED.
18 Carney Court
Charlestown, Mass.
MR. JOHN P. HARRINGTON, A&S
72 Bliss Road
Newport, Rhode Island
MR. RICHARD H. HARRINGTON, CBA
9 Amherst Road
Wilmington, Mass.
MR. ROBERT C. HARRINGTON, A&S
18 Bates Street
Cambridge, Mass.
MR. C. MORRIS HARRISON, JR., CBA
18 Meadowbrook Road
Weston, Mass.
MR. RICHARD G. HARTIGAN, JR., CBA
83 Kirkstall Road
Newtonville, Mass.
MR. THOMAS E. HASSEY, A&S
31 Willoughby Street
Brighton, Mass.
MR. DAVID M. HEALEY, CBA
50 Pontiac Street
Roxbury, Mass.
MR. RICHARD F. HEALEY, A&S
10 Jackson Road
Medford, Mass.
MR. JOHN F. HEALY, A&S
807 Southern Artery
Quincy, Mass.
MR. PAUL P. HEFFERNAN, INT.
22 Hewlett Street
Roslindale, Mass.
MR. DAVID D. HENWOOD, JR., CBA
60 Gregory Street
Marblehead, Mass.
MR. RONALD A. HIDALGO, A&S
506 East 7th Street
South Boston, Mass.
MISS ANNE K. HIGGINS, ED.
50 Dickens Street
Wollaston, Mass.
MR. JAMES F. HIGGINS, A&S
963 Centre Street
Newton Centre, Mass.
MR. JOSEPH M. HINCHEY, CBA
133 Whitman Avenue
Melrose, Mass.
MR. DONALD C. HOFFMEISTER, A&S
96 Sixth Avenue
Troy, New York
MISS MARY C. HOGAN, G.N.
26 Concord Avenue
Holyoke, Mass.

SENIOR DIRECTORY

MR. THOMAS F. HOGAN, A&S
17 School Street
Dorchester, Mass.
MR. FREDERICK W. HOLBROW, CBA
305 Harvard Street
Dorchester, Mass.
MISS MURIEL HOLLERAN, N.
284 Main Street
Wakefield, Mass.
MR. JOSEPH C. HONAN, CBA
726 Columbia Road
Dorchester, Mass.
MR. JAMES R. HORGAN, JR., A&S
95 Hyde Street
Newton Highlands, Mass.
MISS JANICE M. HORMAN, G.N.
1349 Mammoth Road
Dracut, Mass.
MR. JOHN P. HORRIGAN, CBA
17 Standish Road
Milton, Mass.
MR. RICHARD E. HORRIGAN, CBA
484 South Street
Quincy, Mass.
MR. ARTHUR B. HOULLAHAN, JR., CBA
97 Standish Road
Watertown, Mass.
MR. JAMES F. HUDSON, CBA
19 Morrill Street
Dorchester, Mass.
MISS BEATRIX ANN HUESTIS, G.N.
51 Austin Street
Lowell, Mass.
MR. DONALD J. HUGHES, JR., CBA
63 Clearwater Drive
Mattapan, Mass.
MR. JOSEPH L. HUGHES, JR., A&S
16 Rockne Avenue
Dorchester, Mass.
MISS PATRICIA M. HUGHES, C.N.
14 Duffley Street
Chestnut Hill, Mass.
MR. ARTHUR J. HULL, A&S
61 Lenox Street
Norwood, Mass.
MR. JAMES W. HURLEY, A&S
15 McKone Street
Dorchester, Mass.
MISS ANNE E. HURLIMAN, G.N.
208 Aspinwall Avenue
Brookline, Mass.
MR. ROBERT V. HUSSEY, A&S
105 Allston Street
Medford, Mass.
MR. PAUL F. HUTTER, CBA
24 Brightside Avenue
Cranston, Rhode Island
MR. HARVEY I. HURWITZ, A&S
53 Nichols Street
Chelsea, Mass.
MR. JOSEPH P. HYNES, INT.
15 Rose Street
Somerville, Mass.

—I—

MR. FREDERICK J. IGO, CBA
193 Jason Street
Arlington, Mass.
MR. JOHN F. IGO, A&S
53 Seymour Street
Roslindale, Mass.

—J—

MR. ROBERT S. JACKSON, A&S
444 Sumner Street
East Boston, Mass.
MR. JAMES I. JANKUN, CBA
12 Seckel Street
Cambridge, Mass.
MR. MICHEL IVAN JASSIR, CBA
12 Abbotsford Road
Brookline, Mass.
MR. FRANCIS E. JENNEY, A&S
31 Caughey Street
Waltham, Mass.
MR. RAYMOND J. JODOIN, CBA
71 Proctor Street
Salem, Mass.
MISS BRENDA JOHNSON, N.
16 Columbia Street
Wellesley Hills, Mass.
MR. ROBERT H. JOHNSON, CBA
19 Stetson Street
Brookline, Mass.
MR. JOHN M. JOHNSTON, A&S
115 Florida Street
Dorchester, Mass.
MISS ANNE P. JONES, INT.
42 Sherborn Street
Arlington, Mass.
MR. FREDERICK J. JONES, CBA
26 Trowbridge Street
Newton Centre, Mass.
MR. CLIFFORD T. JOSLIN, CBA
35 Camden Street
Rochester, New York
MISS BETTY T. JOYCE, G.N.
Roxbury, Mass.
MR. KENNETH F. JOYCE, A&S
70 O'Callaghan Way
South Boston, Mass.
MR. WILLIAM R. JOYCE, CBA
111 Hall Place
Quincy, Mass.
MISS JANICE T. JUDGE, G.N.
20 Beckett Street
Peabody, Mass.

—K—

MR. BARRY KANE, CBA
206 King's Highway
Hampton, New Hampshire
MR. JOHN J. KANE, A&S
3 Jefferson Park
Cambridge, Mass.
MR. RICHARD W. J. KANE, CBA
20 Circular Avenue
Natick, Mass.
MR. THEODORE KAPLAN, A&S
29 Westgate Road
Newton Centre, Mass.
MISS PATRICIA A. KASCAK, G.N.
19 Laurel Street
Trumbell, Connecticut
MR. GEORGE V. KAVANAUGH, JR., A&S
43 Hancock Street
Everett, Mass.
MR. ROBERT J. KAVANAUGH, CBA
121 Rossetter Street
Dorchester, Mass.
MR. EDWARD J. KAZANOWSKI, CBA
29 Belmont Street
Somerville, Mass.
MR. WILLIAM J. KEENEY, CBA
85 Barber Road
Framingham, Mass.
MR. FRANCIS J. KEARNEY, A&S
74 Neponset Avenue
Roslindale, Mass.
MR. FRANCIS G. KEARNEY, CBA
16 Wolfe Street
West Roxbury, Mass.
MR. JOHN J. KEARNEY, A&S
44 Bayard Street
Allston, Mass.
MR. JOHN KEEFE, ED.
72 Willow Avenue
Wollaston, Mass.
MR. RICHARD J. KEEFE, A&S
41 Princess Road
West Newton, Mass.
MISS JOAN C. KEENAN, ED.
39 Trapelo Street
Brighton, Mass.
MR. DANIEL K. KEHOE, ED.
50 Marshall Street
Nashua, New Hampshire
MR. THOMAS J. KEHOE, CBA
23 Maple Street
Lynn, Mass.
MR. PAUL D. KELEHER, CBA
26 Parkvale Street
Allston, Mass.
MR. JOHN C. KELLEHER, A&S
27 Governor Long Road
Hingham, Mass.
MR. THOMAS J. KELLEHER, CBA
12 Bradstreet Avenue
Roslindale, Mass.
MR. PAUL F. KELLEN, A&S
66 Tuttle Street
Dorchester, Mass.
MR. EDWARD L. KELLEY, CBA
108 Handen Circle
Wollaston, Mass.
MR. RAYMOND A. KELLIHER, A&S
98 Bennett Street
Brighton, Mass.
MR. CHARLES J. KELLY, A&S
1 Jamaica Place
Jamaica Plain, Mass.
MR. EDMOND J. KELLY, CBA
30 Spring Park Avenue
Jamaica Plain, Mass.
MR. JOHN R. KELLY, INT.
5 Vernon Street
Maynard, Mass.
MR. PETER KELLY, CBA
11 Leniston Street
Roslindale, Mass.
MISS ELLEN M. KENNEDY, G.N.
619 Fellsway West
West Medford, Mass.
MR. MARK P. KENNEDY, CBA
541 Newport Avenue
Wollaston, Mass.
MR. PAUL J. KENNEDY, A&S
16 Macomber Avenue
North Dartmouth, Mass.
MR. ROBERT T. KENT, ED.
32 Gold Star Road
North Cambridge, Mass.
MR. FRANCIS J. KEOHANE, A&S
223 Moss Hill Road
Jamaica Plain, Mass.
MR. THOMAS J. KILEY, CBA
14 Kiley Avenue
Melrose, Mass.
MR. WILLIAM P. KILROY, A&S
15 Mendelssohn Street
Roslindale, Mass.
MISS PATRICIA A. KING, ED.
150 Westminster Road
East Weymouth, Mass.
MR. PAUL J. KINGSTON, A&S
51 Oakridge Street
Dorchester, Mass.
MR. MICHAEL G. KINSELLA, A&S
149 Arlington Street
Brighton, Mass.
MR. EDWARD S. KONDI, A&S
76 Chester Road
Belmont, Mass.
MR. PAUL T. KOPACZNSKI, ED.
83A Broadway
Chelsea, Mass.
MR. GEORGE J. KRAIN, CBA
89 Waverly Street
Arlington, Mass.
MISS SHIRLEY M. KRAUSS, G.N.
1075 Andover Street
North Tewksbury, Mass.
MR. JOHN C. KUDZMA, CBA
31 Grand Avenue
Nashua, New Hampshire
MR. ALEXANDER W. KULEVICH, JR., A&S
9 Pleasant Street
Maynard, Mass.
MR. THOMAS J. KUREY, JR., A&S
39 Algonquin Street
Dorchester, Mass.
MR. RONALD J. KURZ, INT.
28-48 56 Place
Woodside, New York
MR. PAUL B. KUSSMAN, CBA
45 M Street
South Boston, Mass.

—L—

MR. LUCO J. LACAMBRIA, A&S
128 Nonantum Street
Brighton, Mass.
MR. JOHN LaCAMERA, CBA
48 Madison Street
Somerville, Mass.
MR. MARCEL R. L'ESPERANCE, ED.
96 Salem Street
Worcester, Mass.
MR. LUCIEN R. LAFERRIERE, CBA
212 South Main Street
Attleboro, Mass.
MISS MARY CATHERINE LAFFERTY, INT.
8 King Avenue
Medford, Mass.
MISS MARY E. LALLY, G.N.
12 Rockland Street
Wakefield, Mass.
MR. EUGENE T. LANE, CBA
147 Highland Avenue
Arlington, Mass.
MR. THOMAS P. LANE, A&S
8 Bentham Road
Dorchester, Mass.
MR. PAUL J. LA RAIA, A&S
122 Church Street
Watertown, Mass.
MR. MICHAEL A. LAVEY, CBA
11 Fairview Avenue
Cambridge, Mass.
MR. EUGENE E. LAWLER, CBA
43 Upland Avenue
Haverhill, Mass.
MISS ELIZABETH LEARY, N.
480 Brook Road
Milton, Mass.
MR. JAMES L. LEARY, INT.
16 Sagamore Avenue
Winthrop, Mass.
MR. LIONEL M. LeCLERC, A&S
York Street
Rumford, Maine
MR. RALPH W. LE DUC, A&S
18 Waverly Street
Stoneham, Mass.
MR. EDWARD U. LEE, JR., A&S
94 Montview Street
West Roxbury, Mass.
MR. FRANCIS M. LEE, A&S
42 Marlborough Street
Everett, Mass.
MR. ROBERT G. LEFEBVRE, CBA
34 Shea Road
Cambridge, Mass.
MOTHER CECILIA LEMIEUX, INT.
Waterville, Maine
MR. CHARLES P. LENNERTON, A&S
49 Johnson Avenue
West Medford, Mass.
MR. LEO PATRICK LENNOX, INT.
11 Scottfield Road
Allston, Mass.
MR. RONALD J. LEONARD, A&S
17 Bay Street
Cambridge, Mass.
MR. THOMAS A. LEONARD, A&S
23 Greenview Street
Quincy, Mass.
MR. RALPH L. LESPASIO, INT.
22 Jaurin Avenue
Revere, Mass.
MR. FREDERICK J. LEWIS, CBA
423 Fern Street
West Hartford, Connecticut
MISS MARION LEWIS, N.
14 Morgan Street
Newport, Rhode Island
MR LEONARD J. LIBBEY, A&S
234 High Street
Lawrence, Mass.
MR. RICHARD A. LINE, CBA
Main Street
Haydenville, Mass.
MR. RICHARD F. LINEHAN, CBA
58 Congreve Street
Roslindale, Mass.
MISS JOAN O. LINGARD, ED.
35 Hudson Street
Manchester, Conn.
MR. JOSEPH R. LINNEHAN, A&S
61 Warren Street
Waltham, Mass.
MR. VINCENT L. LIUZZI, A&S
1 Grayson Street
Dorchester, Mass.

SENIOR DIRECTORY

MR. ALBERT E. LIVINGSTON, JR., A&S
50 Sherborn Street
Arlington, Mass.
MISS VALERIE LOMBARDO, N.
32 Montmorenci Avenue
East Boston, Mass.
MR. EDMUND E. LONERGAN, JR., CBA
38 Magnolia Street
East Braintree, Mass.
MR. FREDERICK A. LONG, CBA
50 Boulevard
Suffern, New York
MR. ANTHONY F. LO PRESTI, A&S
156 I Street
South Boston, Mass.
MR. FREDERICK R. LORANCE, CBA
18 Rowe Hill Road
Stoneham, Mass.
MR. ALEXANDER LOWRIE, CBA
115 Lewis Road
Belmont, Mass.
MR. PAUL E. LUCY, CBA
85 Alba Road
Wellesley, Mass.
MR. JOSEPH T. LUNDY, A&S
18 Halford Road
West Roxbury, Mass.
MR. FRANCIS M. LYDON, CBA
30 Lyman Avenue
Medford, Mass.
MR. PATRICK J. LYDON, CBA
89 Hill Street
Norwood, Mass.
MR. DANIEL P. LYNCH, CBA
36 Sumner Street
Abington, Mass.
MR. EDWARD F. LYNCH, CBA
117 L Street
South Boston, Mass.
MR. GERARD D. LYNCH, A&S
14 W. Leonard Street
Foxboro, Mass.
MR. JAMES C. LYNCH, CBA
19 Martin Terrace
Randolph, Mass.
MR. LAWRENCE J. LYNCH, A&S
36 Summer Street
Abington, Mass.
MISS MARGARET A. LYNCH, ED.
23 Linden Street
Fitchburg, Mass.
MR. RICHARD B. LYNCH, CBA
81 Woodward Avenue
Seekonk, Mass.
MR. RICHARD T. LYNCH, CBA
56 Pitt Street
Portland, Maine
MR. THOMAS A. LYNCH, A&S
105 New England Avenue
Summit, New Jersey
MR. CHARLES M. LYON, JR., CBA
33 Addison Avenue
Lynn, Mass.
MISS BARBARA M. LYONS, ED.
61 Century Lane
Milton, Mass.
MISS ELEANOR R. LYONS, INT.
61 Cliffmont Street
Roslindale, Mass.
MR. JOHN F. LYONS, JR., A&S
48 Maple Street
Watertown, Mass.
MR. JOHN W. LYONS, INT.
31 Edgeworth Road
North Quincy, Mass.
MR. PAUL E. LYONS, A&S
47 Lee Street
Cambridge, Mass.
MR. CHANNING S. MacDONALD, A&S
26 Montgomery Street
Boston, Mass.

—M—

MISS CONSTANCE A. MacDONALD, ED.
20 Fenwood Road
Boston, Mass.
MR. LEON-PAUL A. MADORE, A&S
38 Cabot Street
Salem, Mass.
MR. WILLIAM J. MAGUIRE, A&S
8 Harding Avenue
Haverhill, Mass.
MR. DENNIS J. MAHER, CBA
79 Cardeon Street
Brighton, Mass.
MR. JOSEPH M. MAHONEY, CBA
20 Murray Hill Avenue
Springfield, Mass.
MR. BERNARD L. MAHONEY, JR., A&S
64 Roseland Street
Cambridge, Mass.
MISS JULIA L. MAHONEY, G.N.
85 Bay Street
New Bedford, Mass.
MR. NEIL MAHONEY, CBA
52 Marathon Street
Arlington, Mass.
MR. THOMAS J. MAHONEY, CBA
149 Milton Street
Wollaston, Mass.
MR. THOMAS E. MAHONY, CBA
28 Bristol Road
West Newton, Mass.
MISS IRENE M. MAINS, INT.
313 Quincy Street
Dorchester, Mass.
MR. VINCENT P. MAJESKI, CBA
4 Karl Road
Wakefield, Mass.

MR. DONALD C. MALAGUTI, A&S
16 Miami Avenue
West Roxbury, Mass.
MR. EDWARD C. MALONE, INT.
67 Burton Street
Brighton, Mass.
MR. EDWARD F. MALLOY, A&S
25 Walker Street
Somerville, Mass.
MR. RICHARD F. MANDILE, ED.
32 Harwood Street
West Roxbury, Mass.
MR. PAUL J. MANEY, CBA
251 Brattle Street
Cambridge, Mass.
MR. JOHN P. MANNING, A&S
26 Arnold Street
Revere, Mass.
MR. LAWRENCE E. MANNING, A&S
49 Gallivan Boulevard
Dorchester, Mass.
MR. SALVATORE C. MANOLI, CBA
34 Hillcrest Parkway
Winchester, Mass.
MR. DANTE C. MARINELLI, CBA
42 Park Vale Avenue
Allston, Mass.
MR. WILLIAM MARTEL, CBA
47 Falls Street
Lynn, Mass.
MR. ROLAND F. MARTICK, A&S
98 Forest Hills Street
Jamaica Plain, Mass.
MR. ANTHONY M. MARTIN, A&S
269 Brownell Avenue
New Bedford, Mass.
MISS BARBARA C. MARTIN, ED.
930 Sea Street
Quincy, Mass.
MR. FRANK R. MARTIN, CBA
135 Columbia Road
Dorchester, Mass.
MISS JANE MARTIN, INT.
391 Highland Avenue
Malden, Mass.
MISS REGINA F. MARTIN, ED.
102 Main Street
Hyannis, Mass.
MR. THOMAS B. MARTIN, CBA
1624 Columbia Road
South Boston, Mass.
MR. PAUL A. MARTINO, A&S
18 Nottingbill Road
Brighton, Mass.
SISTER MARY CATHERINE LABOURE, S.P., G.N.
103 Commonwealth Avenue
Chestnut Hill, Mass.
MISS NOREEN R. MASON, INT.
15 Mont Fern
Brighton, Mass.
MR. JAMES J. MATTHEWS, INT.
74 Whitten Street
Dorchester, Mass.
MR. JOSEPH M. MAY, A&S
88 Dedham Avenue
Needham, Mass.
MR. FRANCIS R. MAZZAGLIA, CBA
22 Conduit Street
Lawrence, Mass.
MR. DANIEL J. MAZZOLA, A&S
55 Shannon Street
Brighton, Mass.
MR. RICHARD McARDLE, CBA
15 Gorham Street
Waltham, Mass.
MR. JAMES A. McAULEY, A&S
74 Baxter Avenue
Quincy, Mass.
MISS MARY M. McCABE, ED.
195 Common Street
Belmont, Mass.
MISS EILEEN J. McCARTHY, G.N.
7 Remick Terrace
Newton, Mass.
MISS HELEN M. McCARTHY, INT.
33 Keenan Street
Watertown, Mass.
MR. JAMES M. McCARTHY, A&S
22 Russell Street
Charlestown, Mass.
MR. JAMES P. McCARTHY, CBA
131 Grampian Way
Dorchester, Mass.
MR. J. CLARK McCARTHY, A&S
27 Masconomet Road
Ipswich, Mass.
MR. JOHN F. McCARTHY, ED.
19 Pearson Road
Somerville, Mass.
MR. JOHN F. McCARTHY, A&S
2 Myrtle Street
West Lynn, Mass.
MR. LEO F. McCARTHY, CBA
17 Hoyt Avenue
Lowell, Mass.
MISS PAULA A. McCARTHY, ED.
103 Parkton Road
Jamaica Plain 30, Mass.
MR. STANLEY L. McCARTHY, JR., A&S
57 Oxbow Road
Weston, Mass.
MISS GERTRUDE McCAULL, ED.
19 Porter Street
Malden, Mass.
MR. ROBERT S. McCONVILLE, A&S
56 Andrew Street
North Dighton, Mass.

MR. JOHN M. McCORMICK, CBA
8 Ardmore Road
West Roxbury, Mass.
MR. JAMES M. McCUSKER, JR., CBA
21 Kahler Avenue
Milton, Mass.
MR. JOSEPH C. McDERMOTT, A&S
160 Strathmore Road
Brighton, Mass.
MR. JAMES J. McDEVITT, A&S
9 Billings Avenue
Medford, Mass.
MISS KATHLEEN McDONNELL, N.
61 Ardale Street
Roslindale, Mass.
MR. FRANCIS D. McDONOUGH, CBA
529 Poplar Street
Roslindale, Mass.
MR. JOHN J. McDONOUGH, A&S
18 Ogden Street
Dorchester, Mass.
MR. THOMAS A. McDONOUGH, CBA
10 Sherman Street
Lexington, Mass.
MR. JAMES J. McELHINNEY, A&S
32 Fisher Avenue
Roxbury, Mass.
MR. EDWARD A. McELROY, JR., CBA
63 Pine Crest Road
Newton Centre, Mass.
MR. ARTHUR J. McGEARY, JR., CBA
16 Royce Road
Allston, Mass.
MR. GERALD D. McGONIGLE, A&S
41 Clark Street
Everett, Mass.
MR. WILLIAM F. McGOVERN, A&S
36 Willis Avenue
Floral Park, New York
MR. CHARLES E. McGOWAN, CBA
22 Sumner Street
Dorchester, Mass.
MR. CHARLES J. McGOWAN, A&S
205 Maple Street
New Bedford, Mass.
MR. EDWARD C. McGOWAN, CBA
300 Belgrade Avenue
Roslindale, Mass.
MISS CAROLE McGRATH, ED.
7 Winthrop Place
Staten Island 14, New York
MISS PATRICIA McGUIRE, N.
38 Kelsey Street
Hartford, Conn.
MR. WILLIAM S. McGURK, JR., A&S
85 Easton Street
Allston, Mass.
MR. ROBERT L. McHUGH, CBA
59 Church Street
Wilmington, Mass.
MR. DANA J. McKENNEY, A&S
Norwell Avenue
Norwell, Mass.
MISS ANN McLAUGHLIN, N.
146 Fieldstone Road
Westwood, Mass.
MR. MARTIN J. McLAUGHLIN, CBA
37 Monroe Street
Roxbury, Mass.
MR. PAUL V. McLAUGHLIN, A&S
88 Oak Street
Lexington, Mass.
MR. WILLIAM F. McLAUGHLIN, CBA
17 Fox Meadow Road
Scarsdale, New York
MR. DONALD J. McLELLAN, A&S
1841 Centre Street
West Roxbury, Mass.
MISS JOAN McMAHON, G.N.
106 Monroe Street
Dedham, Mass.
MISS JANET McCANN, G.N.
Wakefield, Mass.
MISS JOSELYN McNAUGHTON, G.N.
3 Pleasant Street
Groveland, Mass.
MR. MICHAEL D. McNEIL, CBA
97 Franklin Street
Allston, Mass.
MR. KENNETH R. McPHERSON, A&S
381 Reservoir Avenue
Revere, Mass.
MR. JOHN A. McSWEENEY, A&S
15 Clark Road
Milton, Mass.
MISS M. PATRICIA McWHIRTER, G.N.
80 Emerson Road
Milton, Mass.
MR. THOMAS F. MEEHAN, CBA
108 Noel Road
Broad Channel, New York
MR. FRANCIS X. MEISSNER, CBA
52 Bellevue Avenue
Norwood, Mass.
MR. THOMAS J. MELIA, A&S
100 Stearns Street
Lawrence, Mass.
MR. JOSEPH M. MESSINA, A&S
26 Corona Street
Dorchester, Mass.
MISS PAULINE E. METRAS, G.N.
64 Revere Street
Southbridge, Mass.
MR. DAVID F. METZ, INT.
34 Sumner Street
West Roxbury, Mass.
MR. PASQUALE E. MICCICHE, ED.
229 Chelsea Street
East Boston, Mass.

SENIOR DIRECTORY

MISS CAROL MICHALSKI
9 Yale Road
Andover, Mass.
MR. HARUTUNE H. MIKAELIAN, A&S
18 Bigelow Street
Cambridge, Mass.
MISS GERTRUDE MILLER, N.
108 Summer Street
Watertown, Mass.
MISS PAULA MINEHAN, N.
68 Meredith Circle
Milton, Mass.
MR. ROBERT F. MISIEWICZ, A&S
78 Orchard Street
Jamaica Plain, Mass.
MR. GERALD P. MITCHELL, A&S
20 Batson Court
Roxbury, Mass.
MR. ROBERT E. MOLL, CBA
25 Dawes Road
Lexington, Mass.
MISS MARGARET MOLLOY, ED.
Hospital Road
Harding, Mass.
MR. WILLIAM J. MONAGLE, CBA
382 Washington Street
Somerville, Mass.
MR. JOHN B. MONAHAN, CBA
60 George Street
Rockland, Mass.
MISS ROSEMARY J. MONAHAN, G.N.
15 Summer Street
Medford, Mass.
MR. WILLIAM J. MONAHAN, A&S
1454 Amsterdam Avenue
New York 27, New York
MR. VICTOR E. MONETTE, JR., CBA
Williamstown Star Route
Williamstown, Mass.
MR. ROBERT F. MONGILLO, CBA
224 Pinewood Trail
Trumbell, Conn.
MR. ARTHUR P. MOONEY, CBA
South Pamet Road
Truro, Mass.
MISS HANNAH MOORE, G.N.
554 Greco Street
Cambridge, Mass.
MISS RITA S. MOORE, ED.
10 Holyoke Street
North Quincy, Mass.
MR. ROBERT E. MOORE, A&S
37 Valley Road
Milton, Mass.
MR. GEORGE E. MOORHOUSE, A&S
28 Litchfield Road
Port Washington, New York
MISS ROSEMARY L. MORAN, G.N.
21 Eastwood Avenue
Waterbury, Conn.
MR. TIMOTHY F. MORAN, INT.
94 Fox Hill Road
Nahant, Mass.
MR. JOSEPH A. MORCONE, A&S
53 School Street
Milford, Mass.
MR. HENRY J. MORESCHI, CBA
123 Madison Avenue
Quincy, Mass.
MISS JOAN T. MORGAN, G.N.
62 Tower Street
Jamaica Plain, Mass.
MR. ROBERT P. MORGAN, CBA
90 Judson Street
Malden, Mass.
MR. JOHN J. MORIARTY, A&S
133 Faneuil Street
Brighton, Mass.
MR. RUDOLPH MORIN, Ed.
16 Queensberry Street
Boston, Mass.
MR. JOHN E. MORRIS, CBA
152 Independence Avenue
Quincy, Mass.
MR. THOMAS L. MOSCARILLO, A&S
Boston Post Road
Old Saybrook, Conn.
MISS ELIZABETH MOZDIEZ, N.
36 Mellen Street
Framingham, Mass.
MISS MARILYN T. MUELLER, ED.
196 Larch Road
Cambridge, Mass.
MR. DANIEL J. MULCAHY, JR., ED.
29 Wilmot Street
Lawrence, Mass.
MR. EDWARD R. MULCAHY, A&S
55 Brackenbury Street
Malden, Mass.
MR. WILLIAM F. MULCAHY, A&S
132 Pond Street
South Braintree, Mass.
MR. RICHARD Q. MULHALL, CBA
21 Oakley Street
Dorchester, Mass.
MR. WILLIAM M. MULLAHY, A&S
8 Irving Park
Watertown, Mass.
MR. JOHN R. MURGIA, CBA
288 Dudley Street
Boston, Mass.
MR. EDWARD B. MURPHY, JR., A&S
157 Langley Road
Newton Centre, Mass.
MR. GEORGE M. MURPHY, JR., CBA
20 Fiske Road
Saugus, Mass.
MR. JAMES F. MURPHY, JR., A&S
64 Gardner Street
Newton, Mass.
MR. LEONARD F. MURPHY, CBA
78 Withington Road
Newtonville, Mass.
MISS MARY MURPHY, G.N.
1330 Main Street
Brockton, Mass.
MR. MICHAEL E. MURPHY, CBA
62 Thomas Street
Belmont, Mass.
MR. PAUL B. MURPHY, A&S
100 South Main Street
Attleboro, Mass.
MR. PAUL M. MURPHY, CBA
33 Florence Avenue
Norwood, Mass.
MR. RONALD J. MURPHY, A&S
3 Butler Street
Dorchester, Mass.
MR. EDWARD M. MURRAY, CBA
493 Third Street
Brooklyn, New York
MISS FRANCES J. MURRAY, G.N.
19 Kingston Street
Somerville, Mass.
MR. JOHN J. MURRAY, JR., A&S
61 Walnut Street
Somerville, Mass.
MISS ELEANOR MYNAHAN, G.N.
179 College Street
Lewiston, Maine

—N—

MR. EDMUND J. NADDAFF, A&S
18 Fuller Street
Brookline, Mass.
BROTHER INNOCENT NAIGLE, C.F.X., INT.
274 Washington Street
Somerville, Mass.
MR. JOHN F. NEE, CBA
8 Story Street
South Boston, Mass.
MR. FRANCIS A. NEELON, JR., A&S
75 Clifford Street
Melrose, Mass.
MR. RICHARD W. NERBONNE, ED.
63 Parker Street
New Bedford, Mass.
MISS JOANNE H. NEVIERA, ED.
67 Thomas Park
South Boston, Mass.
MR. BARTHOLOMEW J. NEWMAN, CBA
47 Fulton Street
Medford, Mass.
MISS ELAINE E. NOISEUX, G.N.
198 Loring Avenue
Salem, Mass.
MR. RICHARD J. NOLAN, CBA
588 Poplar Street
Roslindale, Mass.
MISS RITA D. NOLAN, ED.
12 Norsman Avenue
Watertown, Mass.
MISS BARBARA A. NOONAN, G.N.
202 Sargeant Street
Boston, Mass.
MR. PAUL J. NOONAN, CBA
33½ Adrian Street
Somerville, Mass.
MR. ROBERT E. NOONAN, CBA
48 Oxford Road
Newton Centre, Mass.
MR. ROBERT E. NOONAN, CBA
100 Federal Street
Portland, Maine
MR. JOHN F. NORTON, A&S
105 Bennett Street
Brighton, Mass.
MISS MARY LOU NORTON, ED.
3 Bradford Street
Salem, Mass.
MR. MICHAEL J. NORTON, III, A&S
75 Sycamore Street
New Bedford, Mass.
MR. JAMES NORRIS, CBA
60 Lithgow Street
Dorchester, Mass.

—O—

MISS DENISE O'BRIEN, ED.
1524 Commonwealth Avenue
Boston, Mass.
MR. JOHN O'BRIEN, ED.
8 Silves Street
Norwood, Mass.
MR. JOHN K. O'BRIEN, A&S
14 Newbern Street
Jamaica Plain, Mass.
MR. KEVIN D. O'BRIEN, A&S
14 Dunster Road
Jamaica Plain, Mass.
MISS MARJORIE J. O'BRIEN, ED.
165 Playstead Road
West Medford, Mass.
MR. RICHARD J. O'BRIEN, ED.
41 Pond Circle
Jamaica Plain, Mass.
MR. THOMAS J. O'BRIEN, A&S
15 Paul Road
Medford, Mass.
MR. WILLIAM F. O'BRIEN, CBA
1A Popes Hill Street
Dorchester, Mass.
MR. WILLIAM J. O'BRIEN, CBA
127 Clare Avenue
Hyde Park, Mass.
MR. PAUL J. O'CALLAHAN, A&S
100 Fairoaks Avenue
Newton, Mass.
MISS MAUREEN O'CALLAHAN, ED.
112 High Street
Brookline, Mass.
MR. DANIEL F. O'CONNELL, CBA
17 Fairmont Avenue
Cambridge, Mass.
MR. EDWARD J. O'CONNELL, ED.
200 Maple Street
West Roxbury, Mass.
MR. DAVID J. O'CONNOR, A&S
23 Warren Street
Arlington, Mass.
MR. RICHARD J. O'CONNOR, A&S
46 Fox Street
Fitchburg, Mass.
MISS TERESE M. O'CONNOR, INT.
59 Shipman Street
Medford, Mass.
MR. JOSEPH F. O'DONNELL, JR., A&S
270 Mount Vernon Street
Dedham, Mass.
MR. MICHAEL J. O'DONNELL, INT.
358 Pleasant Street
Melrose, Mass.
MR. ROBERT R. O'DONNELL, INT.
736 Lagrange Street
West Roxbury, Mass.
MR. THOMAS O'DONNELL, CBA
701 West 189 Street
New York, New York
MR. CHARLES M. O'HEARN, CBA
63 Buckminster Road
Brookline, Mass.
MR. DAVID S. OJERHOLM, A&S
40 Rowena Road
Newton Centre, Mass.
MR. RICHARD J. O'KEEFE, INT.
60 Middle Street
Newburyport, Mass.
MR. DANIEL F. O'LEARY, A&S
24 Nyack Street
Watertown, Mass.
MISS JEAN M. O'LEARY, G.N.
4 Lincoln Road
Brockton, Mass.
MISS JOANNE O'LEARY, ED.
37 Washburn Avenue
Wellesley, Mass.
MR. JOHN F. O'LEARY, CBA
52 Montrose Street
Somerville, Mass.
MISS PATRICIA E. O'LEARY, G.N.
65 Gordon Street
Holyoke, Mass.
MR. PAUL K. O'LEARY, ED.
445 West 4th Street
South Boston, Mass.
MR. RICHARD P. O'LEARY, A&S
24 Nyack Street
Watertown, Mass.
MR. GEORGE F. OLESEN, JR., CBA
37 Ionian Street
Cambridge, Mass.
MR. JOHN F. O'MALLEY, A&S
7 Grandview Avenue
Somerville, Mass.
MR. RICHARD B. O'MEARA, CBA
1070 Beacon Street
Brookline, Mass.
MR. ANTHONY G. O'NEIL, CBA
182 Orchard Street
Belmont, Mass.
MISS ANN F. O'NEILL, ED.
54 Union Street
Watertown, Mass.
MR. FRANCIS J. O'NEILL, A&S
73 Fletcher Street
Roslindale, Mass.
MR. BRIAN B. O'RIORDAN, CBA
39 Berkeley Street
Somerville, Mass.
MR. WILLIAM G. O'ROURKE, CBA
24 St. Brendan Road
Dorchester, Mass.
MR. MAURICE M. O'SHEA, CBA
21 Upton Street
West Quincy, Mass.

—P—

MISS JANET L. PAGE, G.N.
19 Willow Street
Holyoke, Mass.
MR. VINCENT J. PALERMO, A&S
26 Decatur Street
East Boston, Mass.
MISS ALMA PALLOTTA, N.
15 Powder House Road
Medford, Mass.
MISS JOHANNA A. PALLOTTA, ED.
172 Westminster Avenue
Watertown, Mass.
MR. NICHOLAS A. PAPANTONIS, A&S
16 Cleveland Street
Somerville, Mass.
MR. RICHARD A. PAPANTONIS, CBA
16 Cleveland Street
Somerville, Mass.
MISS LUCY A. PAPPALARDO, INT.
66 St. Andrew Road
Orient Heights, Mass.
MR. GILBERT J. PARASCHOS, ED.
12 Sunnyside Street
Hyde Park, Mass.
MR. RICHARD T. PARKER, CBA
39 Warren Street
Watertown, Mass.
MR. JOHN A. PAYONZECK, CBA
11 Washington Street
Belmont, Mass.

SENIOR DIRECTORY

MR. GEORGE R. PEACOCK, A&S
15 Pood Street
Milton, Mass.
MR. JOSEPH PELLEGRINO, A&S
866 Sumner Avenue
Springfield, Mass.
MR. GEORGE C. PERRY, JR., A&S
20 Foxmeadow Lane
Arlington, Mass.
MR. WILLIAM R. PETERS, A&S
10 Quinn Way
West Roxbury 3, Mass.
MR. CHARLES E. PETRARCA, A&S
2 Lafayette Street
West Warwick, Rhode Island
MR. RAYMOND T. PETRONE, A&S
69 East High Street
Avon, Mass.
MR. RICHARD F. PHELAN, JR., CBA
19 Murray Hill Road
Medford, Mass.
MR. THOMAS R. PICKETTE, CBA
94 Brown Street
Waltham, Mass.
MISS PATRICIA W. PIERCE, ED.
4 Roosevelt Road
Salem, Mass.
MR. MICHAEL P. PIECEWICZ, CBA
23 Herbert Street
Salem, Mass.
MR. ROBERT E. PIECEWICZ, CBA
12 Boardman Street
Salem, Mass.
MR. RICHARD J. PIERI, A&S
72 Compton Street
Boston, Mass.
MR. WILBUR D. PIKE, CBA
72 Tyler Street
Wollaston, Mass.
MISS FAY A. PINAULT, ED.
105 Middle Street
Braintree, Mass.
MR. RENE J. PINAULT, JR., A&S
4 Wildwood Road
West Medford, Mass.
MISS EILEEN E. PINEAU, G.N.
102 Elm Street
Boston, Mass.
MR. CARMINE W. PISCOPO, A&S
100 Federal Street
Portland, Maine
MR. CARL D. PITARO, A&S
112 Ford Street
Brockton, Mass.
MR. ALVIN R. PITTS, CBA
47 Eliot Road
Arlington, Mass.
MR. LAWRENCE S. PLENTY, CBA
33A Cameron Avenue
Somerville, Mass.
MISS ANNE K. PLOCIENNIK, ED.
46 Keith Street
West Roxbury, Mass.
MR. RAYMOND F. PLUTA, A&S
Marble Street
West Rutland, Vermont
MISS ANN J. POIRIER, G.N.
222 Willow Avenue
Somerville, Mass.
MISS RUTH H. POLLARD, G.N.
76 Euclid Avenue
Waterbury, Conn.
MR. THOMAS POWELL, JR., A&S
61 Parsons Street
Brighton, Mass.
MR. PETER J. POWER, CBA
53 Foster Street
Brockton, Mass.
MR. WILLIAM W. POWER, INT.
23 Alfred Street
Woburn, Mass.
MR. EDWARD J. POWERS, A&S
19 Greenway Street
Pittsfield, Mass.
MR. HOWARD F. POWERS, CBA
101 Walworth Street
Roslindale, Mass.
MISS LOIS V. POWERS, N.
48 Roeswood Street
Mattapan, Mass.
MISS LOUISE M. POWER, ED.
31 Bushnell Street
Dorchester, Mass.
MR. FELIX A. PUCCIO, A&S
47 First Street
North Adams, Mass.

—Q—

MR. ROBERT J. QUDEEN, A&S
27 Morris Avenue W.
Malverne, New York
MR. ROBERT L. QUINAN, CBA
17 Garfield Road
Belmont, Mass.
MR. JAMES F. QUINN, A&S
415 K Street
South Boston, Mass.
MR. JOSEPH C. QUINN, A&S
Whittemore Street
Concord, Mass.
MR. THOMAS R. QUINN, INT.
29 Sheridan Street
Jamaica Plain, Mass.
MR. WILLIAM D. QUINN, A&S
141 Pleasant Street
Arlington, Mass.
MR. WILLIAM F. QUINN, ED.
144 Beech Street
Roslindale, Mass.

—R—

MR. DAVID A. RAFFERTY, A&S
27 Wellesley Park
Dorchester, Mass.
MR. CARL F. RAIMONDI, CBA
29 Elm Street
West Newton, Mass.
MR. LEO R. RANCOURT, INT.
98 Cross Street
Lawrence, Mass.
SISTER MELBA F. RAYNO, G.N.
1575 Cambridge Street
Cambridge, N. H.
MR. SALVATORE J. RECUPERO, A&S
11 Thayer Avenue
South Braintree, Mass.
MR. THOMAS A. RECUPERO, A&S
11 Ellsworth Street
Dorchester, Mass.
MISS SHEILA A. REDICAN, G.N.
687 Lakeview Avenue
Lowell, Mass.
MR. PAUL F. REGAN, A&S
167 Melrose Street
Auburndale, Mass.
MR. THOMAS J. REGAN, A&S
84 Davis Avenue
White Plains, New York
SISTER MIRIAM REGINA, S.P., G.N.
Providence Motherhouse
Holyoke, Mass.
MR. MARTIN F. REIDY, A&S
66 Hanford Avenue
Bridgeport, Conn.
MISS BRENDA REILLY, N.
19 Bellingham Road
Chestnut Hill, Mass.
MR. WILLIAM L. REILLY, A&S
34 Hollis Avenue North
North Quincy, Mass.
MISS MARGARET M. REIS, INT.
20 Charlesgate West
Boston, Mass.
MR. JOHN T. REYNOLDS, CBA
6 Newton Road
Arlington, Mass.
MR. JOSEPH T. REYNOLDS, CBA
10 Russell Street
Waltham, Mass.
MISS PAULINE REYNOLDS, N.
22 Allen Street
Arlington, Mass.
MISS ANNA M. RICCIARDELLI, ED.
243 Lexington Street
East Boston, Mass.
MR. ROBERT J. RICCIARDELLI, CBA
199 Lexington Street
East Boston, Mass.
MR. MITCHELL A. RICE, CBA
272 Union Street
Ashland, Mass.
MISS MAUREEN A. RIHA, ED.
359 Cornell Street
Roslindale, Mass.
MR. RONALD H. RILEY, CBA
591 Concord Turnpike
Arlington, Mass.
MR. JOHN P. RIORDON, A&S
50 Upland Road
Quincy, Mass.
MR. GEORGE RIOSECO, A&S
10-05 154th Street
Beaburst, L. I., New York
MR. LOUIS A. RIZZO, CBA
14 Cherry Street
Quincy, Mass.
MR. PAUL J. ROACH, CBA
Moraine Street
Marshfield, Mass.
MR. HENRY J. ROBINSON, ED.
171 Hemenway Street
Boston, Mass.
MISS AGNES ROCKETT, G.N.
Medford, Mass.
MR. WILLIAM C. ROCKFORD, A&S
6 Woodmont Street
Brighton, Mass.
MR. BERNARD F. RODERICK, A&S
79 Mill Road
Fairhaven, Mass.
MR. RICHARD C. RODWELL, CBA
8 Jay Street
Tewksbury, Mass.
MR. PAUL J. RONAN, CBA
673 Boylston Street
Brookline, Mass.
MR. MICHAEL R. RONAYNE, A&S
10 Franklin Avenue
Somerville, Mass.
MR. JOHN P. ROONEY, CBA
242 Payson Road
Belmont, Mass.
MISS MARILYN A. ROSE, INT.
157 H Street
South Boston, Mass.
MR. ROBERT M. ROSELLI, CBA
12 High Street
Cambridge, Mass.
MR. GERALD F. ROURKE, A&S
111 Cedar Road
Medford, Mass.
MR. LEONARD J. ROY, INT.
23 Dacia Street
Roxbury, Mass.
MR. CHARLES O. RUDDY, JR., CBA
21 Parkvale Avenue
Allston, Mass.

MISS DONNA M. RUGGIERO, G.N.
82 Church Street
Bristol, Rhode Island
MR. WILLIAM E. RUSSELL, A&S
66 Gloucester Street
Arlington, Mass.
MR. GERALD D. RUZZO, A&S
718 Metropolitan Avenue
Hyde Park, Mass.
MR. WILLIAM D. RYAN, CBA
70 Boston Avenue
Somerville, Mass.
MR. JAMES M. RYDER, CBA
76 Greco Street
Watertown, Mass.
MISS JOYCE M. RYDER, ED.
396 Lincoln Avenue
Saugus, Mass.

—S—

MR. EDWARD C. SABATINO, A&S
17 Atherton Street
Somerville, Mass.
MR. GUIDO R. SALVI, A&S
31 Cutter Avenue
Somerville, Mass.
MR. ANTHONY D. SALVUCCI, A&S
22 Shannon Street
Brighton, Mass.
MRS. SHIRLEY C. SANBORN, INT.
787 Boylston Street
Chestnut Hill 67, Mass.
MR. RICHARD P. SANDER, A&S
730 South 23rd Street
Quincy, Illinois
MR. ROBERT P. SANTI, CBA
19 South Whittlesey Avenue
Wallingford, Conn.
MISS ANTOINETTE P. SANUTH, ED.
18 Washington Place
Hyde Park, Mass.
MR. JOHN G. SCANLON, A&S
49 St. Margaret's Street
Dorchester, Mass.
MR. FRANCIS W. SCHLAEFER, A&S
35 Tolland Avenue
Rockville, Conn.
MISS JEAN SCHEINFELDT, G.N.
156 Harvard Street
Brookline, Mass.
MR. CHARLES R. SCHROEDER, A&S
2 Quinn Way
West Roxbury, Mass.
MISS JOHANNA SCHWARTZA, N.
19 Knowlton Avenue
Shrewsbury, Mass.
MR. RICHARD SCIBECK, CBA
7 Warner Road
Milton, Mass.
MR. DONALD W. SEAGER, ED.
248 Park Avenue
Arlington, Mass.
MR. BERNARD SENICK, ED.
102 Fenway
Boston, Mass.
MR. STANLEY J. SEPKA, CBA
96 Hamilton Avenue
North Quincy, Mass.
MR. JOHN G. SEXTON, JR., A&S
41 Percy Road
Lexington, Mass.
MISS MARY I. SHANAHAN, N.
259 Chestnut Avenue
Jamaica Plain, Mass.
MR. ROBERT T. SHANNON, CBA
56 Hancock Avenue
Yonkers, New York
MR. STEWART SHAPIRO, A&S
400 Norfolk Street
Dorchester, Mass.
MISS MARY A. SHAUGHNESSY, ED.
12 Scott Street
Woburn, Mass.
MR. DANIEL E. SHAY, CBA
7 Pickett Street
Beverly, Mass.
MR. JEREMIAH F. SHEA, A&S
30A Tufts Avenue
Everett, Mass.
MR. JOHN R. SHEA, A&S
12 Fountain Road
Arlington, Mass.
MR. RICHARD J. SHEA, CBA
223 East Foster Street
Melrose, Mass.
MISS ROSEMARY SHEA, ED.
49 Goodnough Road
Brookline, Mass.
MR. CHARLES H. SHEEHAN, CBA
187 Boulevard
Pompton Plains, New Jersey
MISS JULIA M. SHEEHAN, ED.
175 Parker Street
Newton Centre, Mass.
MISS HELEN P. SHERIDAN, ED.
117 Child Street
Hyde Park, Mass.
MR. JAMES F. SHERRY, JR., CBA
27 Whittier Road
Newtonville, Mass.
MR. WILLIAM M. SHOOK, A&S
141 Beach Road
Salisbury, Mass.
SISTER HELEN M. SIKORSKI, G.N.
5 Woodward Avenue
Nashua, New Hampshire
MR. RICHARD A. SIMMONS, CBA
8 Wolcott Road
Brookline, Mass.

SENIOR DIRECTORY

MR. PAUL J. SIROKY, A&S
6325 Stanbury Road
Parma, Ohio
SISTER MARY ALFREDA, O.S.U., ED.
12 Arlington Street
Boston, Mass.
MR. RICHARD M. SLETTERINK, CBA
60 Pine Street
Malden, Mass.
MR. DONALD J. SLIPP, A&S
12 Dewey Street
North Andover, Mass.
MR. BRADLEY P. SMITH, A&S
2136 Washington Street
Canton, Mass.
MISS CAROLE ANN SMITH, ED.
56 Gulliver Street
Milton, Mass.
MR. GEORGE J. SMITH, CBA
25 Ivory Street
West Roxbury, Mass.
MR. JAMES L. SMITH, ED.
488 Central Street
Saugus, Mass.
MR. KENNETH J. SMITH, CBA
43 Irving Street
Watertown, Mass.
MR. GEORGE F. SNELL, JR., CBA
16 Woodard Road,
West Roxbury, Mass.
MR. KENNETH J. SOHA, CBA
9 North Summer Street
Adams, Mass.
MR. EDMUND J. SOLARI, A&S
49 Layden Street
East Boston, Mass.
MISS DOROTHY A. SOLLITTO, ED.
27 Hayes Road
Roslindale, Mass.
MR. ROBERT R. SPAGNUOLO, CBA
43 Cameron Avenue
Cambridge, Mass.
MR. GERALD D. SPENCER, CBA
18 Lewis Place
Lynn, Mass.
MRS. ROSE O'BRIEN SPERRY, ED.
32 Avon Hill Street
Cambridge, Mass.
MR. ANTHONY J. SPURIA, CBA
12 Langley Road
Newton, Mass.
MISS CYNTHIA J. STAVRO, ED.
5 Hagen Road
Newton Centre, Mass.
MR. FREDERICK R. STEEVES, CBA
98 Stoneleigh Road
Watertown, Mass.
MISS PATRICIA STAFFORD, N.
39 Auriga Street
Dorchester, Mass.
MR. CHARLES E. STEBBINS, A&S
55 High Street
Tilton, New Hampshire
MISS ELEANOR M. STENSON, INT.
40 Burton Street
Brighton, Mass.
MISS GRACE A. STEVENS, ED.
184 White Street
Belmont, Mass.
MR. GEORGE STROM, JR., A&S
319 Boston Road
Billerica, Mass.
MR. EDWARD G. SULLIVAN, CBA
92 Welles Avenue
Dorchester, Mass.
MISS ELIZABETH SULLIVAN, G.N.
16 Jaques Avenue
Worcester, Mass.
MR. FRANCIS J. SULLIVAN, A&S
70 Horace Street
East Boston, Mass.
MR. GEORGE P. SULLIVAN, A&S
112 Dennison Avenue
Framingham, Mass.
MR. JAMES H. SULLIVAN, CBA
80 Church Street
Watertown, Mass.
MR. JOHN E. SULLIVAN, CBA
51 Wedgewood Road
West Newton, Mass.
MISS MAUREEN U. SULLIVAN, ED.
8 Fawndale Road
Roslindale, Mass.
MR. QUINLAN J. SULLIVAN, CBA
46 Clarendon Avenue
Somerville, Mass.
MR. RAYMOND G. SULLIVAN, ED.
West Main Road
Portsmouth, Rhode Island
MR. ROBERT J. SULLIVAN, CBA
11 Avon Street
Somerville, Mass.
MR. THOMAS J. SULLIVAN, CBA
248 D Street
South Boston, Mass.
MR. WILLIAM V. SURETTE, A&S
282 Highland Avenue
Salem, Mass.
MR. FRANK R. SUSI, A&S
1123 Saratoga Street
East Boston, Mass.
MR. JOSEPH D. SWAN, A&S
116 Walnut Street
Somerville, Mass.
MISS ELIZABETH SWEENEY, N.
11 Copley Street
Waltham, Mass.
MR. WILLIAM D. SWEENEY, CBA
40 Lorraine Street
Roslindale, Mass.

—T—

MR. ROBERT P. TAGGART, CBA
2 Udine Street
Arlington, Mass.
MR. FRANCIS J. TAGUE, JR., CBA
34 Highland Avenue
Somerville, Mass.
MR. PAUL E. TAYLOR, CBA
29 Rural Avenue
Medford, Mass.
MISS ANTOINETTE R. TARICANI, G.N.
104 Chapman Street
New Britain, Conn.
MISS EILEEN TEAHAN, N.
134 Orlando Street
Mattapan, Mass.
MR. ROBERT L. TEGAN, ED.
635 South Main Street
Sharon, Mass.
MR. ANTHONY J. TEMMALLO, A&S
58 Pleasant Street
Cambridge, Mass.
MISS RITA L. TEMPIA, G.N.
614 85th Street
North Bergen, New Jersey
MR. RICHARD J. TESTORI, A&S
107 Lincoln Road
Longmeadow, Mass.
MISS ESTELLE TETREAULT, G.N.
66 Underwood Street
Pawtucket, Rhode Island
MR. JOHN F. THEALL, JR., ED.
12 Carver Street
Cambridge, Mass.
MISS JOAN M. THERIAULT, G.N.
220 Canal Street
Salem, Mass.
MR. EMILE F. THIBAULT, A&S
92 East Cottage Street
Dorchester, Mass.
MR. JAMES C. THOMPSON, JR., CBA
17 Aberdeen Place
St. Louis, Missouri
MR. JOHN J. THOMAS, A&S
32 Woodland Street
Mattapan, Mass.
MR. JOSEPH B. THORNTON, CBA
160 Turner Road
Scituate, Mass.
MR. KEVIN M. THORTON, CBA
8 Shornecliffe Road
Newton, Mass.
MR. PAUL J. TIERNAN, CBA
7 Cheever Street
Revere, Mass.
MR. MORTON C. TITELBAUM, CBA
84 Mt. Vernon Street
Malden, Mass.
MR. ARTHUR H. TOBIN, CBA
25 Quarterdeck Road
Quincy, Mass.
MR. FREDERICK L. TOBIN, ED.
3 Park Terrace
Arlington, Mass.
MR. GEORGE TOBIN, A&S
276 Oak Street
Brockton, Mass.
MR. RICHARD S. TOBIN, JR., A&S
16 Burton Street
Brighton, Mass.
MR. ANTHONY T. TOLENTINO, A&S
24 Lake Street
Brighton, Mass.
MISS BARBARA TOTH, N.
26 Stoehr Road
Bridgeport, Conn.
MR. ROBERT J. TRAVERS, A&S
14 Neponset Street
Roslindale, Mass.
MR. WALTER TUMIDAJSKI, A&S
80 Fortin Avenue
Pawtucket, Rhode Island
MISS DOROTHY A. TULLY, ED.
18 Fairmount Street
Salem, Mass.
MR. EUGENE W. TWOMEY, CBA
71 Tennyson Street
West Roxbury, Mass.
MR. GEORGE R. TYNER, ED.
43 Winthrop Street
Roxbury, Mass.

—V—

MR. JOHN L. VACCARO, CBA
150 Islington Road
Auburndale, Mass.
MISS DOLORES M. VALLE, ED.
8 Frothingham Avenue
Charlestown, Mass.
MR. RICHARD E. VALLIERE, VBA
21 Davids Street
Brockton, Mass.
MR. JOHN P. VANCINI, A&S
227½ Sandwich Street
Plymouth, Mass.
MR. WALTER D. VAUGHAN, CBA
20 Greenwood Avenue
Dedham, Mass.
MR. EDWARD P. VEIGA, A&S
24 Pleasant Street
Scituate, Mass.
MR. WILLIAM S. VENTOLA, A&S
18 Taft Street
Revere, Mass.
MR. JOHN P. VENTURELLI, CBA
11 Sewell Street
Somerville, Mass.
MR. PETER T. VICTORY, A&S
73 Tremont Street
Salem, Mass.
SISTER MARY VINCENTI, S.P., G.N.
103 Commonwealth Avenue
Chestnut Hill, Mass.
MR. ARTHUR W. VOLPE, JR., A&S
168 Devonshire Street
Providence, Rhode Island

—W—

MR. JOSEPH M. WADDEN, A&S
159 Concord Avenue
Cambridge, Mass.
MISS ANN WALL, ED.
10 Lapham Street
Medford, Mass.
MR. EUGENE J. WALSH, A&S
7 Colby Road
Roslindale, Mass.
MR. JAMES D. WALSH, A&S
223 Eastern Avenue
Lynn, Mass.
MR. JAMES P. WALSH, CBA
32 Chestnut Street
Charlestown, Mass.
MR. RONALD J. WALSH, CBA
343 Washington Street
Taunton, Mass.
MISS SUSAN M. WALSH, ED.
79 South Street
Randolph, Mass.
MR. STEPHEN J. WALSH, CBA
41 Bay State Road
North Quincy, Mass.
MR. THOMAS J. WALSH, ED.
19 Windsor Road
Stoneham, Mass.
MR. WILLIAM H. WALSH, CBA
321 Gallivan Boulevard
Dorchester, Mass.
MR. WILLIAM J. WALSH, CBA
16 Elm Street
Brookline, Mass.
MISS JOAN WARD, N.
62 Academy Avenue
East Weymouth, Mass.
MR. FRANCIS WARDAN, CBA
31 Patterson Way
South Boston, Mass.
MR. JOSEPH P. WARNER, A&S
19 Brimmer Street
Watertown, Mass.
MR. BART M. WASSMANSDORF, A&S
113 Hill Street
Troy, New York
MR. BARRY J. WATERS, CBA
230 Walnut Street
Newtonville, Mass.
MR. JOHN S. WEIR, CBA
72½ Essex Street
Beverly, Mass.
MISS ELIZABETH J. WELCH, ED.
701 Lincoln Street
Waltham, Mass.
MR. WALTER F. WELDEON, JR., A&S
133 Tyndale Street
Roslindale, Mass.
MISS PATRICIA WELLING, N.
10 Fay Street
Wilmington, Mass.
MISS KATHLEEN WHALEN, N.
58 Buckingham Road
Milton, Mass.
MISS CATHERINE M. WHIPPLE, G.N.
Cliff Terrace
Newport, Rhode Island
MISS MARY G. WILDER, ED.
32 Grove Street
Rockland, Mass.
MR. ALEXANDER B. WILSON, A&S
3 Clinton Street
Cambridge, Mass.
MR. DOUGLAS B. WILSON, JR., CBA
8 Sterling Square
South Boston, Mass.
MISS DIANE M. WITHROW, ED.
28 Everdean Street
Dorchester, Mass.
MR. WALLACE R. WOOLES, A&S
7 Florence Terrace
Watertown, Mass.
MISS ELIZABETH A. WOOD, ED.
15 Whitling Street
Plymouth, Mass.
MR. FREDERICK E. WRIGHT, ED.
64 Hamlet Street
Arlington, Mass.

—Y—

MR. ROBERT B. YOUNG, A&S
73 Highland Road
Somerville, Mass.

—Z—

MISS MARY ANN ZEADEY, ED.
784 Onset Avenue
Onset, Mass.
MISS LOIS ZERAMBY, ED.
1284 Commonwealth Avenue
Brighton, Mass.
MR. CHARLES H. ZIBBELL, JR., INT.
180 Morton Street
Jamaica Plain, Mass.
MR. HENRY ZIELINSKI, A&S
63 Clark Avenue
Chelsea, Mass.

We thank for helping us.....

The Most Rev. Richard J. Cushing, Archbishop of Boston, for the time and encouragement he has given to this volume.

The Very Rev. Michael Walsh S. J., President of the University, for his interest and cooperation.

The Deans and administration for their consideration.

Rev. J. Francis Devine S. J., our moderator, for his wise counsel.

Mr. Bob Greener of The Comet Press Inc., for the care and originality he gave to the 1958 SUB TURRI.

Rev. John J. Grant of the Boston Pilot for his suggestions for the special dedication section.

Mr. Wm. F. J. Ryan for his invaluable assistance in supplying the ecclesiastical heraldry appearing in the dedication.

Mr. Paul A. Devlin of the Accounting Department of Boston College.

Mr. Joseph Murray of the Treasurer's Office.

Mr. Charles Harvey, Director of Publicity, and Mr. Wally Boudreau of the Alumni Office for their interest and consideration.

Mr. Arthur Melville for his cooperation.

Mr. Nathan Miller for his advice and interest in our advertising campaign.

Mrs. Irene Barry, switchboard operator, for her patience and understanding.

Vantine Studios for their technical assistance.

Fabian Bachrach for His Excellency's picture.

Frank Fowler for the 1958 class ring picture.

Lenscraft Photos for the use of their technical studios.

The Boston Record American and The Boston Globe for the use of their photos.

Mr. Warren Kay Vantine for the President's Photograph.

Mr. Joseph Sullivan of Sullivan Brothers for his assistance.

Our advertisers and patrons who have helped to make this book a reality.